

Spring 2012 Schedule of Classes

Prepare for University Transfer

Upgrade Job Skills

Train for a new Career

Non-Standard classes 14

All Classes Listing 23

General Information 91

New Student Services Building
Construction... Moving Forward

LACC

LEARNING RESOURCE CENTER

Los Angeles City College

Located at the Vermont/Santa Monica Red Line Stop

855 North Vermont Avenue, Los Angeles CA. 90029

www.lacitycollege.edu

A message from the President



Welcome to
Los Angeles City College!

Dear LACC Student,

At Los Angeles City College (LACC) faculty and students are striving toward academic excellence. This commitment to excellence has earned our campus honors and awards. LACC has a nationally recognized Dental Technology Program, Math Club and Forensics Team. LACC continually offers the highest level of instruction and our student services division is committed to providing access to a comprehensive educational and support system for a diverse student population that empowers them to reach their educational and personal goals. LACC is a comprehensive community college that enrolls over 18,000 students. The college offers a full range of educational programs, including transfer; vocational and career education; general education courses; and basic skills.

LACC offers 66 AA/AS degrees, 80 certificate programs and approximately 1,000 different classes each semester. Accredited by the Western Association of Schools and Colleges your degree or certificate from LACC certifies that you have met the highest national standards. This year LACC became an Achieving the Dream institution making student success one of our priorities.

With nearly 200 dedicated full-time faculty and administrators and over 100 caring and supportive staff members, LACC prides itself on a student-centered philosophy and approach. Encompassing an area of 49-acres and coined the “Hollywood campus,” since 1929, LACC has played a vital role in the social and economic development of East Hollywood and enhanced quality of life by providing a world-class, affordable education. We embody and implement the college vision as an urban oasis of learning that educates minds, open hearts, and celebrates community.

Los Angeles City College is what you, the students make it. We wish you every success in the pursuit of your academic aspirations.

Jamillah Moore, Ed.D.
President, Los Angeles City College



LOS ANGELES CITY COLLEGE ADMINISTRATION

- Dr. Jamillah MoorePresident
- Dr. Mary Callahan Interim Vice President,
Academic Affairs
- Dr. Lawrence Bradford Vice President, Students Services
- Paul Carlson.....Vice President, Administrative Services
- Randy Anderson..... Dean, Student Services
- Dr. Merrill Eastcott.....Dean, Academic Affairs
- Allison Jones.....Dean, Academic Affairs
- William Marmolejo..... Dean, Enrollment
- Guadalupe Jara..... Associate Dean, Economic
Development ad Workforce Education
- Dr. Edward PaiDean, Institutional Effectiveness
- Alex Davis .DeanEconomic Dev. and Workforce Education
- Eric Peters..... Associate Dean, Student Services
- Corey Rodgers Associate Dean, EOP&S
- Jeremy Villar Associate Dean, Student Services
- Christi O'Connor..... Bookstore Manager
- Cristy Passman Compliance Officer
- Lenore Saunders.....Administrative Analyst

Los Angeles City College
855 North Vermont Avenue • Los Angeles, CA 90029
www.lacitycollege.edu • 323.953.4000

LOS ANGELES COMMUNITY COLLEGE BOARD OF TRUSTEES

- Miguel Santiago.....President
- Tina ParkVice President
- Nancy Pearlman.....Second Vice President
- Kelly G. Candaele
- Mona Field
- Scott Svonkin
- Steve Veres
- Amber I. Barrero Student Trustee

LOS ANGELES COMMUNITY COLLEGE DISTRICT ADMINISTRATION

- Dr. Daniel J. LaVistaChancellor
- Dr. Adriana D. Barrera Deputy Chancellor
- Dr. Yasmin DelahoussayeVice Chancellor
for Educational Programs and Institutional Effectiveness
- Felicito Cajayon..... Vice Chancellor
Economic & Workforce Development
- Thomas Hall *Interim* Executive Director
Facilities Planning & Development
- Camille A. Goulet..... General Counsel
- Jeanette Gordon..... Chief Financial Officer/Treasurer

Los Angeles Community College District
770 Wilshire Boulevard • Los Angeles, CA 90017
www.laccd.edu • 213.891.2000

TABLE OF CONTENTS

ENROLLMENT INFORMATION

- Dates to Know **2**
- Admissions **3**
- How to Enroll in Classes **4**
- Enroll Online **5**
- Consejos Para Inscribirse en las Clases **6**
- Ո՞վ կարող է դիմել ընդունվելու համար **7**
- How To Plan Your Schedule **9**
- Adds, Drops, Etc. **10**
- Degree & Certificate Program **22**
- Major Codes **23**
- LACC Parking **119**

FINANCIAL AID INFORMATION **11**

- Fee Schedule: Spring 2012 **12**

CLASS INFORMATION

- How to Read the Class Schedule **2**
- Prerequisites, Co-requisites & Waivers **8**
- Online Line Classes for Spring 2012 **13**
- Short Term Classes **14**
- ITV Classes (The Weekend College) **15**
- Ralph Bunche Scholar Program **16**
- Supplemental Instruction (SI) **17**
- Degree & Certificate Program **18-19**
- Major Codes **19**
- Final Exam Schedule **22**
- Spring Class Listings **21-92**
- Credit/No Credit **112**

GRADUATION & TRANSFER INFORMATION

- Matriculation **8**
- UC & CSU Transfer Requirements (IGETC) **97-98**
- Associate Degree General Education Requirements **99**
- Graduation Requirements **100-101**
- LACC Transfer Center **108**
- Quick Reference to Campus Services **102-109**

COLLEGE POLICIES

Academic **110-112**

- Grading, Probation,
- Dismissal, Appeal,
- Scholarship Standards,
- Attendance, Auditing,
- Catalogue, Credit by Exam,
- Dean's List,
- Dropping Classes/Withdrawal,
- Incomplete Grades,
- English Proficiency,
- Open Enrollment,
- Course Repetition,
- Study Load

General **113**

- Directory Information,
- Compliance Procedures,
- Fee Refunds,
- Health Fee Waivers,
- Non-Discrimination Notice,
- Payment Information,
- Sex Offenders

Student **114-118**

- Drugs, Code of Conduct,
- Discipline Procedures,
- Grievance Procedures/Ombudsperson,
- Student Right to Know,
- Sexual Harassment

Parking **119**

Workforce Development **120-121**

Student Services Village Map Inside Back Cover

MAP & LEGEND **BC** Back Cover

This Class Schedule is available in alternate format on request.

DATES TO KNOW

SPRING 2012 REGISTRATION

Application for Admission Available	Year Round		
PRIORITY Registration Begins	Monday	Nov	14
CONTINUING Student Begins	Thursday	Nov	17
NEW Student Registration Begins	Monday	Dec	12
Last Day for K-12 Students to Apply	Friday	Feb	3

SPRING 2012 - 2/6/12 thru 6/4/12

Monday – Thursday Classes Begin	Monday	February	6
Friday Classes Begin	Friday	February	10
Saturday Classes Begin	Saturday	February	11
Final Exam Week	Tuesday	May	29
	thru Wednesday	June	6

DAYS COLLEGE IS CLOSED

Presidents Day	Friday	February	17
	thru Monday	February	20
Cesar Chavez	Friday	March	30
Spring Break	Monday	April	2
	thru Monday	April	9
Memorial Day	Monday	May	28

DEADLINES LAST DAY TO:

ADD (Traditional) Classes	Tuesday	February	21
DROP With a Refund	Tuesday	February	21
DROP Without a Fee	Tuesday	February	21
DROP Classes from your Permanent Record Without a "W"	Friday	March	2
	(via WEB) Sunday	March	4

FILE for Credit/No Credit Grades	Friday	March	2
DROP Classes With a "W"	Friday	May	4
	(via WEB) Sunday	May	6

FINAL EXAM WEEK	Tuesday	May	29
	thru Monday	June	6

GRADUATION	Tuesday	June	5
-------------------	---------	------	---

FILING Period for Dec 2012 Graduation	Monday	February	27
	thru Friday	May	18

GRADES DUE	Monday	June	11
-------------------	--------	------	----

HOW TO READ THE CLASS SCHEDULE

COURSE CLASSIFICATIONS

- UC** Acceptable at all branches of the University of California.
- CSU** Baccalaureate-transferable to California State Universities and colleges as well as other four-year-colleges and universities.
- A** Associate degree level-courses which may be used for graduation requirements.

- NDC** Non-degree courses, reparable and developmental; may not be used toward graduation requirements.
- NC** Remedial and developmental; may not be used toward graduation requirement.
- CAN** California Articulation Number-course accepted at any campus where this number is indicated.
- RPT** Designates the number of times a class may be repeated.

BUILDING NAME ABBREVIATIONS

AD	Cesar Chavez Administration Building	GRIFFITH	Griffith Park
BUNG	Bungalow	HH	Holmes Hall
CHEM	Chemistry Building	JH	Jefferson Hall
CC	Communications Center	MLK	Martin Luther King Jr. Library
CH	Clausen Hall	LS	Life Sciences
CUB	Cub Center	MG	Men's Gym
DH	DaVinci Hall	RT	Radiologic Technology
FIELD	Off Campus	THEA	Camino Theater

EXAMPLE:

Course Name:
(or subject)

Complete prerequisite classes before enrolling in this class (note: prerequisites are now being electronically enforced)

Section or ticket number

Evening classes are Bold

ACCOUNTING 22 - BOOKKEEPING AND ACCOUNTING 11(UC:CSU) - 3 UNITS

NOTE: Accounting 22 students must also enroll in Accounting at the same hour and with the same instructor as Accounting 22.

Prerequisite: 1) Prior successful completion of Accounting 21 and 41 and 2) Concurrent enrollment in Accounting 42 at the same hour and with the same instructor as Accounting 22. Credit allowed for only Accounting 1 or the combination of Accounting 21 with 41 and 22 with 42.

0114	8:00 - 9:00	MWF	E.C. Ayuyao	AD 207
0115	8:00 - 11:00	Sat	L.E. Gogg	JH 102

Time class meets Day class meets Instructor Building & rm #

(TBA = to be assigned) (STAFF = instructor to be arranged)

BASIC SKILLS ENROLLMENT LIMITATION

TITLE 5, CALIFORNIA CODE OF REGULATIONS, LIMITS STUDENT FROM TAKING MORE THAT 30 UNITS OF "REMEDIAL" COURSE WORK, WHICH IS DEFINED AS "NONDEGREE-APPLICABLE BASIC SKILLS COURSES." EFFECTIVE WINTER 2010, THE COLLEGE'S REGISTRATION SYSTEM WILL PREVENT STUDENTS, WHO HAVE EXCEEDED THIS LIMIT, FROM ENROLLING IN ADDITIONAL BASIC SKILLS COURSES. HOWEVER A STUDENT, WHO HAS REACHED THIS LIMIT BUT ENROLLS IN A CREDIT OR NONCREDIT ENGLISH AS A SECOND LANGUAGE (ESL) COURSE, WILL BE ALLOWED TO ENROLL IN ADDITIONAL BASIC SKILLS COURSES. STUDENTS WITH A LEARNING DISABILITY MAY REQUEST AN EXEMPTION THROUGH THE DISABLED STUDENT PROGRAMS AND SERVICES (DSPS) OFFICE. ALSO, THIS LIMITATION DOES NOT APPLY TO ENROLLMENT IN NONCREDIT BASIC SKILLS COURSES. THIS SCHEDULE IS AVAILABLE IN ALTERNATE FORMAT ON REQUEST.

ADMISSIONS



WHO MAY APPLY FOR ADMISSIONS?

- A high school graduate, or
- A person who is eighteen years of age or older who can benefit from instruction, or
- A student under eighteen years of age and not a high school graduate, under special programs.

HOW DO I APPLY?

Apply Online at www.lacitycollege.edu – click “Apply for Admissions”.

All new students are encouraged to apply online.

High school students over the age of 13 may also apply online. However a Supplemental Application for Admission of Students in Grades K-12 is also required. This form can be obtained from your high school counselor and the college web page. High School students must re-apply every semester and are limited to 11 units per semester (7 units in winter session).

International Students must complete their admissions process through the International Student Center in the Cub Center. For more information, visit their web page at www.lacitycollege.edu/services/intnlctr/index.htm
Paper applications are available at the Student Assistance Center in AD 105.

MUST I BE A CALIFORNIA RESIDENT?

No. However, to attend any of the Los Angeles Community College District colleges as a California resident, for tuition purposes, students are required to have a status that allows them to establish California residence prior to the Residence Determination Date. The “Residence Determination Date” is that day immediately preceding the opening day of instruction of the semester, summer session or winter inter session.

ACCREDITATION & PROFESSIONAL PROGRAM APPROVALS

Los Angeles City College, a California public, tax-supported community college, is accredited by the Accrediting Commission for Community and Junior Colleges of the Western Association of Schools and Colleges (3402 Mendocino Avenue, Santa Rosa, CA, 95403; [707] 569-9177), an institutional accrediting body recognized by the Commission on Recognition of Postsecondary Accreditation and the United States Department of Education. Los Angeles City College programs are also accredited by the American Dental Association (Dental Laboratory Technician) and the American Medical Association (Radiologic Technology) and the Commission on Dietetic Education of the American Dietetic Association (Dietetic Technician).

ACCURACY STATEMENT

The Los Angeles Community College District and Los Angeles City College have made every effort to make the Schedule of Classes accurate and may, without notice, change general information, courses, or programs offered. The reasons for change may include student enrollment, level of funding, or other issues decided by the District or College. The District and College also reserve the right to add to, change, or cancel any rules, regulations, policies, and procedures as provided by law.

LIMITED ENGLISH PROFICIENCY

Occupational Education Classes are open to all students. Although the lack of proficiency in English is no barrier to enrollment in occupational education

courses, it is suggested the students deficient in English utilize the services of the college that are provided for persons who are limited in English proficiency or have English as a Second Language.

Contamos con cursos vocacionales en distintas ramas de trabajo. Todos los cursos están disponibles a las personas que no dominan el idioma inglés con fluidez. No tener conocimientos básicos de inglés no debe ser un impedimento para matricularse en dichos cursos. Los servicios del colegio están disponibles para personas que hablan inglés como segundo lenguaje.

ՍԱՀՄԱՆԱԿԱԿ ԱՆԳԼԵՐԵՆ ՏԻՐԱՊԵՏԵԼՈՒ ԴԵՊՔՈՒՄ
Մասնագիտական կրթության դասերը բաց են բոլոր ուսանողների համար: Անգլերենի սահմանափակ տիրապետումը արգելք չի հանդիսանում ընդգրկվելու մասնագիտական դասերի մեջ: Անգլերենից թույլ ուսանողներին առաջարկվում է օգտվել քոլեջի ծառայություններից, որոնք նախատեսված են այն ուսանողների համար, որոնց անգլերենը սահմանափակ է կամ երկրորդ լեզուն է ՌՐՍԼԶ:

MATERIALS IN ALTERNATIVE FORMATS

Students with verifiable disabilities who require alternate formats of college publications and resources should contact the Vice President of Student Services (323) 953-4000 ext. 2460. The College will provide information in alternate text formats upon request in the timeliest manner possible.

HOW TO ENROLL IN CLASSES – ENGLISH

NEW & RETURNING STUDENTS

A “New Student” is one who has never taken classes at LACC.
A “Returning Student” is one who has had a break of more than two semesters between enrollments at LACC.

OUTREACH AND RECRUITMENT

High School Outreach, Location: Administration 207-Ext 2325.
This office coordinates the college's outreach and recruitment efforts to area high schools. In addition to onsite campus visitations and presentations, the outreach team conducts community activities to encourage high school seniors to start college at LACC.
Visit: www.Lacitycollege.edu.

Complete Application

Apply Online at www.lacitycollege.edu or obtain a paper application from Student Assistance Center, AD 105.

Get Registration Appointment

(Appointment to Enroll in Classes) Online Application – All new students are encouraged to apply online. Before you begin this application, if you do not have an e-mail account, we suggest you get one through one of the web-sites that offer free e-mail accounts (ie. Yahoo, Hot-mail). After you submit your application, you will be e-mailed your registration appointment. You may register on or anytime after your appointment date / time. You can register for classes online until the first day of class. Once classes begin, you may have to obtain an add permit from the instructor. Paper Applications are available in AD 105.

Make Assessment Appointment & Complete the Process

The LACC assessment (placement test) helps to determine at which class level you are most likely to succeed. THIS IS NOT AN ADMISSIONS TEST AND YOU CAN NOT FAIL. However, the results are required by most departments to enroll in certain classes. A special assessment will be administered to student whose native language is not English. Because placement results may not be available for up to 3 days after you have taken the test, we encourage you to do so as early as possible. Test dates are available on page 151 of this schedule. Additional information and a sample test are provided at www.lacitycollege.edu (click Student Services, click Assessment). Make your appointment at the Assessment Office, AD103.

Apply for Financial Aid

To receive the best aid package for 2011-2012, new and returning students should file the Free Application for Federal Aid (FAFSA) between January 1, 2011 and March 2, 2011. The FAFSA form is available in the Financial Aid Office, SSV 117 or online at www.fafsa.ed.gov. The Financial Aid Office provides assistance in completing the necessary forms to apply for financial aid.

Attend in Orientation

Orientation introduces you to the campus resources, support services and college programs which are available to help you make better, more informed educational and career choices. Students participating in Orientation will receive an **education plan and priority registration**.

Register for Classes

Enroll in classes online at www.lacitycollege.edu (click Registration for Classes). Once classes begin, you may have to get an “Add Permit” from the instructor to enroll in a class.

Pay Fees

You may pay with a credit card when you register online. If you do not pay for classes at that time, you must do so prior to the end of the semester. You may also pay with cash, check or credit card at the Business Office, AD11.

Get Student ID

Once you have your fee receipt, be sure to go to the Cub Card Office, AD105, to pick up your student ID card.

CONTINUING STUDENTS

A “Continuing Student” is one who attended classes at LACC in one of the two prior semesters.

Receive Registration Appointment

Continuing Students will receive a phone call and/or an e-mail with their priority registration appointment date/time. Student may register at the date/time indicated or any day thereafter.

Apply for Financial Aid

To receive the best aid package for 2011-2012, continuing students should file the Free Application for Federal Aid (FAFSA) between January 1, 2011 and March 2, 2011. The FAFSA form is available in the Financial Aid Office, SSV 117 or online at www.fafsa.ed.gov. The Financial Aid Office provides assistance in completing the necessary forms to apply for financial aid.

Visit a Counselor

See a counselor well in advance of registration. Make sure you are selecting the correct classes to reach your academic goal whether it be a degree, certificate, university transfer or other professional/personal goal.

Register for Classes

Enroll in classes using on-line at www.lacitycollege.edu (Click Registration for Classes)

Pay Fees

You may pay with a credit card when you register. If you do not pay for classes at that time, you must do so prior to the end of the semester. You may pay with cash, check or credit card at the Business Office, AD11.

FOR MORE INFORMATION ON:



Enrolling online 5



Matriculation, Prerequisites and Co-Requisites.... 14

ENROLL OnLine

1. **From the LACC home page, click on REGISTRATION FOR CLASSES** on the top menu bar.

Then, click the **"Student Information Link"** button.

OR, to link directly, type http://www.lacc.edu/student_information/sis_logon.asp

The Student Information System (SIS) page will be displayed.

2. **Click on Student Information System link.**

3. **The SIS menu will be displayed.**

Click on Student Information System.



4. **The SIS Sign-on page will be displayed. Sign-on to SIS:**

Enter your Student ID or Social Security number in the SSN/SID field.

Enter your 4-digit PIN (default PIN: month and day of birth). Click on Submit button.

5. **The main menu will be displayed. Click on Registration option.**

6. **The Registration page will be displayed. Select the following:** College Semester and Year Action (i.e., Add or Drop) Type in the Section Number. Click on Submit button

A message will be displayed indicating results of Add or Drop operation.

Be sure to write down your confirmation number.

FEES WORKSHEET

The fees listed were accurate at the time this schedule went to print but are subject to change by the California Legislature.

A: Enrollment fees	\$36.00 x _____ units = \$ _____ . _____
B: Non-Resident Tuition for Out-of-State residents	\$190.00 x _____ units = \$ _____ . _____
C: Non-Resident Tuition for International Students and/or F-1 VIS (Non-Resident International Students must also pay the enrollment fee of \$36 per unit)	\$207.00 x _____ units = \$ _____ . _____
D: Health Center fee (mandatory)	\$11.00 \$ _____ . _____
E: Student Government (ASO) membership *	\$7.00 \$ _____ . _____
F: Restricted Parking Permit	\$20.00 \$ _____ . _____
G: Preferred Parking Permit with ASO membership	\$27.00 \$ _____ . _____
H: Student Political Representation Fee (mandatory)	\$1.00 \$ _____ . _____
I: TOTAL FEES DUE:	\$ _____ . _____

* You may waive this fee by filing a "Surrender of Benefits" form in person at the **Office of Student Life, Cub Center.**

PAYMENT OPTIONS

In Person: Pay by cash, electronic check or credit card at the Business Office:

Monday-Thursday 8:00 a.m.-7:00 p.m.

Friday 9:00 a.m.-3:30 p.m.

By Mail: Pay by electronic check or money order.

LACC Business Office TR/ 855 North Vermont Ave./ Los Angeles, CA 90029

Online: Pay by Visa, Mastercard, American Express, Discover

COMO INSCRIBIRSE EN LAS CLASES

Esta información abreviada de inscripción en LACC, costo y ayuda económica es para ayudarle a usted a empezar el proceso. Para más información detallada, refierase a la sección en frente de nuestro horario o visite nuestro Student Assistant Center (AD105), o solicite Financial AID (CH11A). Estas oficinas tienen dor personas que hablan varios idiomas.

¿Quién Puede Solicitar Para Inscribirse?

- Una persona que terminó la preparatoria, o
- Una persona que tenga 18 años, y pueda beneficiarse de la instrucción, o
- Un estudiante de 18 años, y que no terminó la preparatoria bajo unos programas especiales.

Usted no tiene que ser ciudadano estadounidense sin embargo, para calificar el costo de residente de California. Los estudiantes tienen que tener un estatuto que les permita establecerse en California de residente antes de la fecha de la residencia determinada. La fecha de "Residencia Determinada" es el día que sigue inmediatamente el primer día de instrucción del semestre que usted quiera asistir.

¿Cómo Puede Solicitar?

1. Obtenga una solicitud para solicitar en el internet o en el Student Assistant Center (AD 105.)
2. La solicitud tiene que ser presentada en persona o a través del sistema de "RED" con una fotografía. También, traiga usted prueba de su número de seguro social. Si usted no tiene un número de seguro social, usted puede pedir a la escuela un número de indentificación.

Para Matricularse En Las Clases

Estudiantes Nuevos: Después de someter su solicitud, usted recibirá una cita para inscribirse. Usted puede inscribirse para las clases por teléfono o por el Internet a cualquier hora después de la fecha/hora de su cita.

Si es necesario, las computadoras y teléfonos están disponibles en la escuela para inscribir a los estudiantes.

Casi todos los estudiantes tendrán que hacer una cita para evaluación, (Administration Building 103.) La evaluación ayuda a determinar el nivel apropiado de las clases que los estudiantes pueden tomar.

Nosotros recomendamos que los estudiantes nuevos participen en la orientación antes de matricularse en las clases.

Estudiantes que Continúan: Si usted ha tomado clases en LACC en los últimos dos semestres, usted recibirá una cita para matricularse por correo. Usted puede matricularse para las clases por teléfono o por el internet a cualquier hora/fecha después de su cita para matricularse. Las computadoras y teléfonos están disponibles para los estudiantes.

Estudiantes que Vuelven: Si usted ha tomado clases en LACC pero, ha pasado dos semestres, usted es un estudiante que vuelve y debe seguir los pasos mencionados para los estudiantes nuevos.

Para Matricularse "Internet," vaya a:

<http://www.lacc.edu/stu-information/sislogon.asp>
o simplemente vaya a www.lacc.edu

Costo de Matriculación:

Residentes de CA. Spring 2012: \$36.00 por unidad
No-Residentes: \$190.00 por unidad para (residentes fuera del estado);
\$207.00 por unidad para (estudiantes extranjeros)
No-resident (estudiantes extranjeros) tienen que pagar \$36.00 de la matriculación por cada unidad.

Para costos adicionales aparecen en la página 000.

Ayuda Financiera:

Usted tiene que ser un ciudadano estadounidense o residente permanente para recibir ayuda económica. La ayuda económica incluye "Grants," Ayuda Federal o Estatal y becas que usted tiene que pagar y préstamos de bajo interés. La ayuda le puede asistir a usted a pagar por la matrícula, libros y costo de vivienda.

PASO 1: Llene y someta la forma (FASFA.)

La forma está disponible en el Internet (www.fasfa.edu.gov) o en la oficina de Ayuda Financiera, SSV 117.

PASO 2: Varias semanas más tarde, usted recibirá un Informe De Ayuda del estudiantes (Student Aid Report) (SAR) en el correo. Tráigalo a la Oficina de Ayuda Financiera para empezar un fichero y hablar sobre cualquier problema con su solicitud.

PASO 3: La Oficina de Ayuda Financiera repasará su solicitud y automáticamente la matricula con excepción financiera para los estudiantes que califican bajo este criterio.

PASO 4: La Oficina de Ayuda Financiera le mandará a usted una "Carta de notificación que le explicará la ayuda que usted va a recibir.

PASO 5: Los cheques de FINANCIAL AID, serán enviados por correo o enviados electrónicamente a la cuenta de banco del estudiante durante el año. Típicamente su primer cheque llegará después de dos semanas después de que reciba la carta de notificación, pero puede tardar más tiempo.

La Matrícula con Excepción Financiera (Fee Waiver)

Si usted es un residente de California con ingresos bajos, usted puede calificar para la matrícula con excepción financiera, la cual cubre la matrícula. Esta no cubre libros y mantenimiento (gastos.) Para esto usted necesita llenar la solicitud de FASFA para saber si usted puede calificar en estas áreas.

NOTA: Cuando usted someta la solicitud de FASFA automáticamente es considerado para la matrícula con excepción financiera. Si usted necesita la matrícula con excepción financiera inmediatamente tendrá que llenar la solicitud respectiva. Estas formas están disponibles en la oficina de ayuda financiera, SSV 117.

HOW TO ENROLL – ARMENIAN

Դասերին գրանցվելու եւ նյութական օգնության վերաբերյալ ուղղություններ

Դասերին գրանցվելու եւ նյութական օգնության վերաբերյալ ուղղություններ

Այս համառոտ տեղեկությունը LACC (Լոս Անջելեսի քաղաքացի քոլեջ) ընդունվելու, ուսումնալմարի եւ նյութական օգնության վերաբերյալ, կօգնի ձեզ սկսելու ձեր ուսումը: Ավելի մանրամասն տեղեկության համար օգտվեք այս դասացուցակի առաջին հատվածից, կամ այցելեցեք մեր ուսանողի օգնության կենտրոն՝ Student Assistant Center (AD 105), կամ նյութական օգնության կենտրոն՝ Financial Aid (CH11): Այս գրասենյակների աշխատակիցները խոսում են տարբեր լեզուներով:

Ո՛վ կարող է դիմել ընդունվելու համար

- Միջնակարգ դպրոցի շրջանավարտը, կամ
- :« տարեկանից բարձր անձը, որը կարող է օգուտ ստանալ դասավանդումից, կամ
- Հատուկ ծրագրերի շրջանակներում՝ 18 տարեկանից ցածր ուսանողը, որը չի ավարտել միջնակարգ դպրոցը:

Պարտադիր չէ, որ դուք լինեք Ամերիկայի Միացյալ Նահանգների քաղաքացի/Սակայն, որպեսզի կարողանաք օգտվել Կալիֆոռնիայի բնակչի համար նախատեսված ուսման վճարի չափից, ուսանողները պետք է ունենան այնպիսի կարգավիճակ, որը նրանց հնարավորություն կտա դիտարկվելու որպես Կալիֆոռնիայի բնակիչ, նախքան նրանց բնակության կարգավիճակի որոշման ժամկետը: Բնակության որոշման օրն անմիջապես ձեր ուսումը սկսելու կիսամյակից մեկ օր առաջ է:

Ինչպե՞ս կարող եմ ես դիմել

1. Ձեռք բերեք ընդունելության դիմումի ձեւը՝ Application for Admission, համացանցից կամ ուսանողի օգնության կենտրոնից՝ Student Assistance Center (AD 105)
2. Դիմումագրերը կարող են ներկայացվել անձամբ, կամ համացանցի միջոցով՝ նկարով անձը հաստատող փաստաթղթի հետ (photo ID): Բերեք, նաեւ, Ձեր սոցիալական ապահովության թվի՝ Social Security Number, ապացույցը: Եթե դուք չունեք SSN, ապա փոխարենը կարող եք պահանջել քոլեջի անհատական համար՝ ID Number:

Դասերին գրանցվելը

Նոր ուսանողները. Ձեր դիմումը ներկայացնելուց հետո Ձեզ գրանցման ժամադրություն կնշանակվի: Դուք կարող եք գրանցվել դասերին հեռախոսով կամ համացանցով, ցանկացած ժամանակ՝ Ձեր գրանցման ժամադրությունից հետո: Եթե կարիք լինի, քոլեջում կան համակարգիչներ եւ հեռախոսներ, որոնք կարող են ուսանողներին

օգտագործել գրանցվելու համար:

Շատ ուսանողներ կարիք կունենան ժամադրություն վերցնելու՝ գիտելիքների գնահատման համար (Assessment Window-AD1 103 Գնահատումը օգնում է որոշելու ուսանողներին համապատասխան մակարդակի դասեր վերցնելուն: Մենք նոր ուսանողներին վճռականորեն խորհուրդ ենք տվիս նախքան դասերին գրանցվելը մասնակցեն կողմնորոշման դասսին:

Շարունակող ուսանողները. Եթե դուք վերջին երկու կիսամյակներում դասեր եք վերցրել LACC-ում, ապա գրանցման ժամադրությունը կստանաք նամակով: Դուք կարողի եք գրանցվել դասերին հեռախոսով կամ համացանցով ցանկացած ժամանակ՝ Ձեր գրանցման ժամադրությունից հետո: Եթե կարիք լինի, քոլեջում կան համակարգիչներ եւ հեռախոսներ, որոնք կարող են ուսանողներին օգտագործել գրանցվելու համար:

Վերադարձող ուսանողները. Եթե, դուք LACC-ում դասեր եք վերցրել ավելի քան երկու կիսամյակ առաջ, ապա դուք վերադարձող ուսանողներ եք, եւ, պետք է հետևեք նոր ուսանողների համար վերը նշված քայլերին:

Համացանցով գրանցվելու համար այցելեք. <http://www.laccd.edu/student information/sis logon.asp> կամ ուղղակի www.laccd.edu եւ հետևեք հղումներին:

Ուսման վճարը
Կալիֆոռնիայի
Ոչ բնակիչները

Աշուն-Ձմեռ
\$36.00 միավոր առարկայի
համար (CA Residents)

\$190.00 միավոր առարկայի
համար՝ այլ նահանգների
բնակիչների համար
\$207.00 միավոր առարկայի
համար՝ օտարերկրյա
ուսանողների համար

Ոչ բնակիչ միջազգային ուսանողները պետք է վճարեն նաեւ ընդունելության համար \$36.00 միավոր առարկայի համար:

Կան նաեւ այլ վճարներ: Տեսեք
Fees Schedule-ի էջը:

Բոլոր ուսանողական վճարները ենթակա են փոփոխության՝ առանց նախազգուշացնելու:

MATRICULATION IS ...

A process that assists students in meeting their educational goals. Participation in each matriculation step will assist you in identifying, planning, and achieving your educational and career goals. The purpose of Matriculation is to assist you in finding the campus resources, support services and college programs which are available to help you make better, more informed educational choices.

The College Agrees to Provide:

- 1. ADMISSIONS** - A multilingual student staff in the Student Assistance Center will assist you in completing your admissions application and provide general campus information with confidential support and referrals (AD 105). Turn in your completed application to the Admissions Office (AD 100) then go to AD103 to schedule your Assessment and orientation appointments.
- 2. ASSESSMENT** - You will take a basic skills assessment in reading, writing, language usage, and mathematics to help you select appropriate courses that are appropriate for you. Once completed, schedule your orientation appointment.
- 3. ORIENTATION** - Introduces you to the campus resources, support services and college programs which are available to help you make better, more informed educational and career choices.
- 4. COUNSELING** - Provides academic advisement and assistance in course selection, development of a Student Educational Plan, career planning, referral to appropriate student services, and Personal Development Classes which are taught by counseling faculty.
- 5. FOLLOW-UP** - Provides regular evaluation of your progress through the Student alert program and group counseling sessions.

The Student Agrees to:

1. Express at least a broad educational intent upon admission.
2. Declare a specific educational goal after completion of 15 semester units at the college.
3. Meet with a college Counselor to establish a Student Education Plan and review the Educational Plan at least once each semester.
4. Maintain satisfactory progress toward an educational goal according to standards established by the Los Angeles Community College District and the State of California.

Exemption

As a student, you may be exempted from a step in the matriculation process if you meet at least one of the following criteria:

1. Have an AA, BA or higher degree from an accredited college or university.
2. Have completed English 101 and Mathematics 125 or equivalent courses.
3. Are enrolling for personal enrichment or recreational purposes without plans of taking more than 15 units of credit classes.

Even if you are not exempted from matriculation you may be exempted from assessment if you meet any of the following criteria:

1. Have a record of completing English 101 and Mathematics 125 or equivalent courses.
2. Have been assessed with the same or equivalent testing instruments at another school and have a record of these test results.

WAIVER: If you are not exempt from matriculation but choose not to participate in the process, a waiver is available in the Student Assistance Center, AD 105.

APPEAL: Matriculation is a campus-wide effort of faculty, administrators, staff and students. However, if for any reason, you feel that matriculation interferes with your rights as a student, forms for appeal are available in the Office of the Vice President of Student Services, AD 207.

Pre/Co-Requisites, Advisories & Challenges

NOTE: PREREQUISITES MAY BE ELECTRONICALLY ENFORCED

The following explains the conditions of enrollment that qualify a student for a class or course of study according to laws and state regulations AB 3 and Title 5.

PREREQUISITE is the requirement needed to qualify for a course. It is designed to identify skills necessary for success in a course.

CO-REQUISITE is the requirement for taking a simultaneous course in order to enroll in a particular class.

ADVISORY is advice given before enrolling. It is not required that a student follow this advice. **A satisfactory grade** is an academic record with the symbol A, B, C, or "P."

Challenge Policy/Procedure

A student may challenge the above enrollment policies by filing a Prerequisite or Co-requisite Challenge Petition. You can obtain the form from the Admissions Office (AD 100), the Student Assistance Center (AD 105), or the Counseling Office (AD 108). Documented proof of your challenge will be required. The Petition must be filed with the Department Chair of the department over the class that is being challenged. If the College does not resolve your challenge within the five-day period, you will automatically be enrolled in the class. If no space is available in the class, the challenge shall be resolved before the beginning of registration for the next term. If your challenge is upheld and space is available, you may enroll in the next term.

Grounds for Challenges

It is your responsibility to show proof with documentation that you have grounds for a legitimate challenge. You may challenge any of the prerequisites or co-requisites using any of the Title 5 regulations listed below:

NOTE: If you have successfully completed a similar course outside of the Los Angeles Community College District, bring your official or unofficial transcripts or grade cards to the Counseling Office - AD 108 for evaluation.

1. The prerequisite/co-requisite does not follow the rules established by the District.
2. The prerequisite/co-requisite is in violation of Pre/Co-requisite and Advisory Regulation, specified in Section 55201(e) of Title V. (See Office of the Vice President of Student Services - AD207)
3. The prerequisite/co-requisite is unlawfully discriminatory or being applied in an unlawfully discriminatory manner. Once you have completed the Prerequisite or Co-requisite Challenge petition process on the grounds of unlawful discrimination, you have the right to file a formal complaint of unlawful discrimination with the Dean of Equity and Diversity (CH109).
4. You have the ability and knowledge to succeed in a course without the pre/co-requisite.
5. You will be subject to undue delay in obtaining your educational goal because the prerequisite/co-requisite course was not reasonably available.
6. You have not been allowed to enroll due to a limitation set for a course that involves intercollegiate competition, public performance, honor courses, or blocks of courses limited to a particular group of students. You will be allowed to enroll in such a course if there is no equivalent section offered, and you would be delayed a semester or more in obtaining your degree or certificate specified in your Student Educational Plan.

MATRICULATION CONTINUED

7. You want to enroll in a course which has prerequisite/co-requisite established to protect health and safety, and you can demonstrate that you do not pose a threat to yourself or others.

Resolution of Prerequisite Challenges

Each prerequisite challenge shall be investigated and resolved through the appropriate department chair no later than five (5) working days from the day that your challenge is filed.

Pre/Co-requisite Challenge Petition Filing Dates

Students may file challenges throughout the Fall and Summer semesters up to five (5) working days before the end of each semester. Some departments may accept petitions during summer session and winter intersessions, based on faculty availability.

HOW TO PLAN YOUR SCHEDULE

A planning worksheet has been provided for you below. The state education code stipulates that each hour of a community college class shall require at least two hours of study outside of class. The maximum study load is 18 units during a regular semester, 12 units during a Summer Session and 7 units during a Winter Intersession. The normal class load for full-time students in the Winter or Fall semester is from 12 to 18 units per semester. Those students who will be employed while attending Los Angeles City College should reduce their programs accordingly. Students who are employed full-time should enroll in no more than 1 or 2 classes or a maximum of 9 units. The table to the right provides the suggested maximum class load for students who are also working.

SUGGESTED MAXIMUM CLASS LOAD				
Your work _____ hours per week	40	30	20	10
Suggested Lecture Hours	3	6	9	12
Minimum Outside Study Time	6	12	18	24
Total Work/Schedule Related Hours	49	48	47	48

MONDAY	TUESDAY	WEDNESDAY	THURSDAY	FRIDAY	SATURDAY	
						6:00 am
7:30 am						7:00 am
						8:00 am
9:05 am						9:00 am
						10:00 am
10:40 am						11:00 am
						12:00 pm
						1:00 pm
12:15 pm						2:00 pm
						3:00 pm
						4:00 pm
3:30 pm						5:00 pm
						6:00 pm
						7:00 pm
6:50 pm						8:00 pm
						9:00 pm

ADDS – DROPS – ETC.

PROGRAM CHANGES

See the College Calendar on the inside front cover for important dates. It is your responsibility to assure that you follow all procedures for making changes to your program.

To Add a Class

You can add a class on the date/time of your registration appointment or anytime thereafter. Only students with an active application on file receive a registration appointment.

Classes can be added through the Student Information System on the web until the first day of the semester or until classes are full.. Once the semester begins, you may have to obtain an “Add Permit” from the instructor. It is your responsibility to submit the “Add Permit” to the Admissions and Records Office to officially register in the class.

“Add Permits” are processed in the Admission and Records Office located in AD 100.

Your instructor will not allow you to remain in the class unless you are officially registered in the class.

To Drop / Withdraw From Classes

Use the Student Information System on the web to drop a class or classes you no longer plan to attend. Since it is the students’ responsibility to drop a class, **write down the confirmation number for your records.**

Drops can also be processed in the Admissions and Records Office. Please check the college calendar inside the front cover of this schedule for important dates.

PLEASE NOTE: *It is the students’ responsibility to drop a class no longer being attempted. Failure to drop a class in a timely manner may result in a “W” or an “F” on your academic record. You may also be held accountable for payment of all fees whether you attend or do not attend class.*

Online Class Enrollment

NOTE: STUDENTS WHO ENROLL IN ON LINE CLASSES MUST HAVE AN ACTIVE E-MAIL ACCOUNT

IN ADDITION, YOU MUST:

1. Contact your instructor before the first day of class at the e-mail address listed in the main class listing section in this Schedule of Classes
2. If no e-mail address is listed, call the appropriate Department for further instructions.



FINANCIAL AID INFORMATION

You may apply for financial aid to assist with: Enrollment Fees • Books • Living Expenses (Rent, etc.)

Plan Ahead & Complete the FAFSA

It takes a little time to complete the Free Application for Federal Student Aid (FAFSA). Once your form has been submitted, it will take several weeks to process. And, it will take several additional weeks before your first financial aid check arrives.

- Financial aid is available to students who can demonstrate financial need.
- Non-California residents may also qualify for financial aid.
- Non-residents who don't qualify for a fee waiver, may be eligible for financial aid.

Pay Attention To Deadlines

Fall SEMESTER: To increase the likelihood that your financial aid check will arrive at the beginning of the FALL semester, submit your application in the Fall (usually by March 2).

SPRING SEMESTER: To increase the likelihood that your financial aid check will arrive at the beginning of the Fall semester, submit your application at least three months prior to the start of the semester (usually mid-November). (You may apply for aid through the end of each semester. However, the later you apply, the later you will receive your financial aid funds.)

Enrollment Fee Waivers

If you are a low-income resident of California, you may qualify for a Board of Governors Enrollment Fee Waiver which covers your enrollment fee. It DOES NOT cover books and living expenses. It is recommended that you complete the FAFSA to apply for a fee waiver.

NOTE: When you submit the FAFSA form, you are automatically considered for the fee waiver. If you need the fee waiver immediately, however, you may use a separate Board of Governors Fee Waiver form. Forms are available in the Financial Aid Office, SSV 117. Usted puede solicitar ayuda financiera para lo siguiente: Matrícula • Libros • Gastos (Alquiler de Casa, etc.)

Planee a Tiempo y Complete La Solicitud de FAFSA

Toma poco tiempo en completar la aplicacion FAFSA. Si necesita ayuda para esto puede ir a FASTLAB en la MLK Library por asistencia. Después de haber completado la forma, el proceso tomará varias semanas y también tomará unas cuantas semanas para que usted reciba el primer cheque.

- La ayuda financiera está disponible para los estudiantes que pueden demostrar que la necesitan.
- Las personas que no son residentes de California talvez puedan calificar para la ayuda financiera.
- Si usted no califica para una matrícula con excepción financiera (fee waiver), por no ser Residente de California, usted podría ser elegible para ayuda financiera.

POR FAVOR PONGA ATENCIÓN A LAS FECHAS LÍMITES

EN EL SEMESTRE DEL OTOÑO: Para asegurarse que el cheque de ayuda financiera llegue al principio del semestre del otoño, someta la solicitud en el semestre de la primavera (usualmente el 2 de marzo)

EN EL SEMESTRE DE LA PRIMAVERA: Para asegurarse que el cheque de ayuda financiera llegue al principio del semestre de la primavera

someta la solicitud por lo menos tres meses antes del comienzo del semestre (usualmente a mediados de noviembre). (Puede solicitar ayuda hasta el final de cada semestre. Sin embargo, si usted solicita tarde, usted recibirá su ayuda tarde.)

LA MATRÍCULA CON EXCEPCIÓN FINANCIERA (FEE WAIVER)

Si usted es un residente de California con ingresos bajos, usted puede calificar para la matrícula con excepción financiera, la cual cubre la matrícula. Esta no cubre libros y mantenimiento (gastos).

Para esto usted necesita llenar la solicitud de FAFSA para saber si usted puede calificar en estas áreas. Comenzando el otoño 2006, el honorario de la salud no sera cubierto por la matricula con excepción financiera (fee waiver). Será la responsabilidad del estudiante pagarlo.

NOTA: Cuando usted someta la solicitud de FAFSA automaticamente es considerado para la matrícula con excepción financiera. Si usted necesita la matrícula con excepción financiera inmediatamente tendrá que llenar la solicitud respectiva. Estas formas están disponibles en la oficina de ayuda financiera, SSV 117

5 STEPS TO REMEMBER

STEP 1: Complete and submit the FAFSA form. Form available on-line (www.fafsa.ed.gov) or in the Financial Aid Office, SSV 117.

STEP 2: Several weeks later, you will receive a Student Aid Report (SAR) acknowledgment in the mail. Bring it to the Financial Aid Office to open a financial aid file and discuss any problems with your application.

STEP 3: The Financial Aid Office will review your application and automatically processes a fee waiver for students who meet the criteria.

STEP 4: The Financial Aid Office will then send you an Award Notification Letter which states how much aid you will receive.

STEP 5: Financial aid checks are either sent by mail or transferred electronically to the student's bank account during the school year.

Typically your first award check will arrive two weeks after you receive the Award Notification, but it can take longer.



FEES SCHEDULE: SPRING 2012

FEES MAY BE PAID AT THE BUSINESS OFFICE BY CASH, CHECK, VISA, MASTERCARD OR AMERICAN EXPRESS OR ONLINE VIA CREDIT CARD. \$10 MINIMUM REQUIRED ON ALL CHECK AND CREDIT CARD TRANSACTIONS. \$10 RETURN CHECK FEE.

ENROLLMENT FEE (CA RESIDENTS) Fall \$36 PER UNIT (NO MAX PER SEMESTER)

Note: that all student fees are subject to change without notice. If at the time you enroll you are receiving benefits under the Temporary Assistance to Needy Families (TANF) or the General Assistance Program, the enrollment fee will be waived. For information on requesting a waiver, contact the College Financial Aid Office before you enroll for classes. Financial aid may be available to students who meet the qualification requirements. If you have questions about your eligibility to receive financial aid, please contact the Financial Aid Office. Because there are specific deadlines for financial aid opportunities, you must submit your documents within the timeline established by the program issuing funds.

ENROLLMENT FEE ASSISTANCE

Los Angeles City College offers enrollment fee assistance to eligible students who are unable to pay the enrollment fee. An Automatic Fee Waiver will be processed for eligible California residents who have a Free Application for Federal Student (FAFSA) on file with the College Financial Aid Office. All other students must contact the Financial Aid Office to obtain a Board of Governors Fee Waiver (BOGFW) Application. The enrollment fee waiver is available to students whose families receive TANF, General Assistance or Social Security Benefits. The BOGFW is also available to students whose family income and size Winter within established income levels. Additionally, dependents of veterans of the United States military or the California National Guard, recipients of the Congressional Medal of Honor, and children of or dependents of a victim of the September 11 terrorist attack may qualify for the BOGFW. In addition, a dependent of a deceased law enforcement or fire suppression personnel killed in the line of duty may qualify.

ENROLLMENT FEE REFUNDS

CRITERIA FOR BOARD OF GOVERNORS ENROLLMENT FEE WAIVER 2012

NUMBER IN HOUSEHOLD INCLUDING YOURSELF

1	2	3	4	5	6	7	8	Plus
\$16,245	\$21,855	\$27,465	\$33,075	\$38,685	\$44,295	\$49,905	\$55,515	Add an adl \$5,610 for each dependent

MAXIMUM TOTAL FAMILY INCOME IN 2010 (adjusted gross and/or untaxed income)

For full-session classes, a full refund of the enrollment fee will be made through the end of the second week of classes. For short-term classes, a full refund is available up to the end of a period equal to ten percent (10%) of the total session length. No refund will be authorized after the periods described above except when college action to cancel or reschedule a class necessitates the drop. Students must request refunds in the Business Office. Credit card refunds will be processed a week after filing the request.

NOTE: After the second week, fees for dropped classes will be applied to fees for classes added simultaneously or after a drop. No refunds will be given for drop transactions alone. Students are strongly advised to complete add and drop transactions simultaneously, within the authorized dates for doing so.

FINANCIAL AID REPAYMENT REGULATIONS

Students who receive federal financial aid and totally withdraw from ALL classes will have to repay some of the federal funds received prior to withdrawal. All students who receive federal funds and withdraw from the college in the first 60% of the term, are subject to Federal Repayment Regulations. The Financial Aid Office will calculate the amount of federal funds earned up to the point of withdrawal and students will be billed and must repay any federal grant funds received but not earned. Failure to repay these funds will result in the denial of future federal financial aid. It is advised that you contact the Financial Aid Office before withdrawing from all of your classes so you understand the results of your actions. For the refund policy on enrollment fees and nonresident tuition, please see the College Schedule of Classes or the College Catalog.

NON-RESIDENT TUITION FEE \$190 PER UNIT OUT OF STATE RESIDENTS \$207 PER UNIT FOREIGN CITIZENS

Non-Resident International Students must also pay the enrollment fee of \$36 per unit

ASSOCIATED STUDENT ORGANIZATION FEE \$7 PER SEMESTER

The \$7 per semester fee provides students with ASO benefits & services. In addition to preferred parking, you can receive free bluebooks, scantrons, copy and fax, use computers, access the internet, win a book grant, etc. at the ASO Services Center. Students may waive this fee, but every student must comply with the ASO fee in one of two ways: 1) pay the fee, or, 2) submit a Surrender of Benefits form. If you decline all ASO benefits and choose not to pay the fee, you may pick up a Surrender of Benefits form at the Office of Student Life, Learning Resource Center 2nd floor. The completed form must be returned to the Business Office. NOTE: During the Summer and Winter Sessions, the fee is \$3.00. Fees may not be refunded after the second week of classes

STUDENT REPRESENTATION FEE \$1 PER SEMESTER

This required, non-refundable, fee benefits LACC students by enabling your ASO to respond to legislative issues which impact students directly, i.e. tuition increases, textbook taxes, community college funding. The ASO advocates and lobbies on your behalf and is your legally designated liaison with the college, the District, the State Chancellor's Office, and other state and federal governmental organizations. You may waive your right to be represented by completing a form available in the Office of Student Life, Learning Resource Center 2nd floor or the Business Office, AD 111. The completed Student Rep Fee Waiver must be filed at the Business Office.

HEALTH SERVICES FEE \$11 PER SEMESTER

The Los Angeles Community College District charges an eleven dollar (\$11) mandatory, non-refundable Health Fee. The fee is payable to one campus only and covers the costs of Health Centers at the District's nine campuses. (For waiver information, see "Policies-General.") NOTE: During the Winter and Summer sessions, the fee is \$8.00.

INSTRUCTIONAL MATERIALS FEE

Students may be required to provide instructional and other materials mandated for a credit/no-credit course. Such materials shall be of continuing value to a student outside the classroom setting and shall not be solely or exclusively available from the Los Angeles Community College District. If you qualify for a fee waiver, you may obtain one at the Student Assistance Center (AD105) or Clausen Hall (CH109).

PARKING FEE \$20 PER SEMESTER

Parking in Student Parking Lot #1 & #2 & #3 will be restricted to vehicles displaying a valid permit. A permit is required at all times. There is no free replacement for lost or stolen permits. Permit procedures, fees, and refund information are available under "Parking Policies" in this schedule and in the Business Office.

SPRING Permits: \$20 for Restricted Parking \$27 for Preferred Parking

Fall or Spring: **Preferred Parking \$27** (Lot #1 and Lot #2 (ground floor & structure of Vermont lot)) and Lot #3 (on Heliotrope) AND includes membership in the Associated Student Organization.

Restricted Parking \$20

Lot #2 ONLY [structure section of Vermont lot] A limited number of restricted permits are available each semester

ONLINE CLASSES – SPRING 2012

For detailed instructions regarding a specific ON LINE class, please refer to the same class in the All Class Listings

SECTION	COURSE	INSTRUCTOR	E-MAIL
1724	ACCOUNTING 21	TIWARI	TIWARI@LACITYCOLLEGE.ED
0106	ACCOUNTING 22	TIWARI	TIWARI@LACITYCOLLEGE.ED
3031	ACCOUNTING 23	TIWARI	TIWARI@LACITYCOLLEGE.ED
0110	ACCOUNTING 41	TIWARI	TIWARI@LACITYCOLLEGE.ED
0111	ACCOUNTING 42	TIWARI	TIWARI@LACITYCOLLEGE.ED
0113	ACCOUNTING 55	PAYMAH	PAYMAH@LACITYCOLLEGE.ED
0388	ANTHROPOLOGY 102	BARTELT	BARTELT@LACITYCOLLEGE.ED
3390	BUSINESS 1	HASTEY	HASTEY@LACITYCOLLEGE.ED
1013	CAOT 1	MORIMOTO	MORIMOTO@LACITYCOLLEGE.ED
1036	CAOT 82	SAMBRANO	SAMBRANO@LACITYCOLLEGE.ED
1053	CAOT 84	MORIMOTO	MORIMOTO@LACITYCOLLEGE.ED
3090	CAOT 85	BAEK	BAEK@LACITYCOLLEGE.ED
0264	CHICANO STUDIES 7	GUERRERO	GUERRERO@LACITYCOLLEGE.ED
3101	CHICANO STUDIES 8	GUERRERO	GUERRERO@LACITYCOLLEGE.ED
0285	CHICANO STUDENTS 44	GUERRERO	GUERRERO@LACITYCOLLEGE.ED
0274	CHILD DEVELOPMNT 1	MILLER	MILLER@LACITYCOLLEGE.ED
0405	CHILD DEVELOPMNT 1	WERBLE	WERBLE@LACITYCOLLEGE.ED
3143	CSIT 101	DAKDUK	DAKDUK@LACITYCOLLEGE.ED
0329	CSIT 101	FLORES	FLORES@LACITYCOLLEGE.ED
3141	CSIT 101	PASHAZADEH	PASHAZADEH@LACITYCOLLEGE.ED
0317	CSIT 103	PASHAZADEH	PASHAZADEH@LACITYCOLLEGE.ED
0379	CSIT 103	TAVAKOLI	TAVAKOLI@LACITYCOLLEGE.ED
3146	CSIT 103	PASHAZADEH	PASHAZADEH@LACITYCOLLEGE.ED
0381	CSIT 104	TAVAKOLI	TAVAKOLI@LACITYCOLLEGE.ED
0382	CSIT 107	TAVAKOLI	TAVAKOLI@LACITYCOLLEGE.ED
3661	CSIT 151	FLORES	FLORES@LACITYCOLLEGE.ED
3056	CSIT 152	FLORES	FLORES@LACITYCOLLEGE.ED
3649	CSIT 158	HOLLIDAY	HOLLIDAY@LACITYCOLLEGE.ED
00378	ECONOMICS 1	HOLZNER	HOLZNER@LACITYCOLLEGE.ED
3184	ECONOMICS 1	HOLZNER	HOLZNER@LACITYCOLLEGE.ED
0380	ECONOMICS 2	HOLZNER	HOLZNER@LACITYCOLLEGE.ED
0142	ENGLISH 101	BORETZ	BORETZ@LACITYCOLLEGE.ED
0143	ENGLISH 101	LYNCH	LYNCH@LACITYCOLLEGE.ED
0468	ENGLISH 101	PATHEY	PATHEY@LACITYCOLLEGE.ED

SECTION	COURSE	INSTRUCTOR	E-MAIL
3226	ENGLISH 101	O CONNELL	OCONNELL@LACITYCOLLEGE.ED
0145	ENGLISH 102	PATHEY	PATHEY@LACITYCOLLEGE.ED
0149	ENGLISH 102	TAMAYO	TAMAYO@LACITYCOLLEGE.ED
0485	ENGLISH 103	KENDALL	KENDALL@LACITYCOLLEGE.ED
3242	ENGLISH 103	MULLER	MULLER@LACITYCOLLEGE.ED
0498	ENGLISH 28	O CONNELL	OCONNELL@LACITYCOLLEGE.ED
0429	FAMILY & CS 21	BIGELOW	BIGELOW@LACITYCOLLEGE.ED
0566	FAMILY & CS 21	STAFSKY	STAFSKY@LACITYCOLLEGE.ED
3022	FINANCE 8	ALMURDAAH	ALMURDAAH@LACITYCOLLEGE.ED
0238	HEALTH 11	CAIRINS	CAIRINS@LACITYCOLLEGE.ED
3328	HEALTH 11	CAIRINS	CAIRINS@LACITYCOLLEGE.ED
6000	HEALTH 11	CAIRINS	CAIRINS@LACITYCOLLEGE.ED
0295	HISTORY 11	ECKFORD	ECKFORD@LACITYCOLLEGE.ED
3359	INT'L BUSINESS 1	HASTEY	HASTEY@LACITYCOLLEGE.ED
0237	INT'L BUSINESS 4	ALMURDAAH	ALMURDAAH@LACITYCOLLEGE.ED
0307	INT'L BUSINESS 5	SARGSIAN	SARGSIAN@LACITYCOLLEGE.ED
0133	LAW 1	LANZER	LANZER@LACITYCOLLEGE.ED
0283	LAW1	LEWIS	LEWIS@LACITYCOLLEGE.ED
3383	LINGUISTICS 2	PATHEY	PATHEY@LACITYCOLLEGE.ED
0602	MANAGEMENT 13	HASTEY	HASTEY@LACITYCOLLEGE.ED
0893	MATH 227	ARAEIPOUR	ARAEIPOUR@LACITYCOLLEGE.ED
0693	MUSIC 101	GENGARO	GENGARO@LACITYCOLLEGE.ED
0254	POLITICAL SCIENCE 1	MEYER	MEYER@LACITYCOLLEGE.ED
0708	POLITICAL SCIENCE 1	MEYER	MEYER@LACITYCOLLEGE.ED
1125	POLITICAL SCIENCE 1	AARON	AARON@LACITYCOLLEGE.ED
1129	POLITICAL SCIENCE 1	MEYER	MEYER@LACITYCOLLEGE.ED
3519	POLITICAL SCIENCE 1	AARON	AARON@LACITYCOLLEGE.ED
3521	POLITICAL SCIENCE 7	MEYER	MEYER@LACITYCOLLEGE.ED
1205	REAL ESTATE 1	ANDERSON	ANDERSON@LACITYCOLLEGE.ED
0310	REAL ESTATE 7	ANDERSON	ANDERSON@LACITYCOLLEGE.ED
1209	REAL ESTATE 60	ANDERSON	ANDERSON@LACITYCOLLEGE.ED
1222	SOCIOLOGY 1	CLARK	CLARK@LACITYCOLLEGE.ED
1580	SOCIOLOGY 1	CLARK	CLARK@LACITYCOLLEGE.ED
3615	SUPERVISION 1	HASTEY	HASTEY@LACITYCOLLEGE.ED

CREDIT SHORT TERM CLASSES

SECTION#	TIME	DAYS	INSTRUCTOR	LOCATION
CHILD DEVELOPMENT 65				
3120	LEC 6:50 PM - 9:40 PM	W	MILLER, K M	CD 214
(13 Week Class – Starts February 6, 2012 and Ends May 2, 2012)				
COMPUTER SCIENCE – INFORMATION TECHNOLOGY 104				
3161	LEC 6:50 PM - 10:00 PM	M W	DAUZAT, B P	FH 202
(8 Week Class – Starts February 6, 2012 and, Ends March 28, 2012)				
COMPUTER SCIENCE – INFORMATION TECHNOLOGY 107				
3162	LEC 6:50 PM - 10:00 PM	M W	DAUZAT, B P	FH 202
(8 Week Class – Starts April 9, 2012 and, Ends June 4, 2012)				
COMPUTER SCIENCE-INFORMATION TECHNOLOGY – 139				
3148	LEC 6:50 PM - 9:00 PM	Tu Th	DAUZAT, B P	FH 202
AND LAB	4:20 HRS.	TBA	DAUZAT, B P	ON LINE
(8 Week Class – Starts February 6, 2012 and, Ends March 29, 2012)				
COMPUTER SCIENCE-INFORMATION TECHNOLOGY – 140				
3149	LEC 6:50 PM - 8:55 PM	Tu Th	DAUZAT, B P	FH 202
AND LAB	4:20 HRS.	TBA	DAUZAT, B P	ON LINE
(8 Week Class – Starts April 10, 2012 and, Ends June 4, 2012)				
COMPUTER SCIENCE-INFORMATION TECHNOLOGY – 141				
0328	LEC 10:35 AM - 12:45 PM	M W	SAMPLEWALA, M	FH 202
AND LAB	4:10 HRS.	TBA	SAMPLEWALA, M	ON LINE
(8 Week Class – Starts February 2, 2012 and, Ends March 28, 2012)				
COMPUTER SCIENCE-INFORMATION TECHNOLOGY – 142				
0385	LAB 10:35 AM - 1:55 PM	M W	SAMPLEWALA, M	ON LINE
AND LEC	4:15 HRS.	TBA	SAMPLEWALA, M	FH 202
(8 Week Class – Starts April 9, 2012 and, Ends June 4, 2012)				
COMPUTER SCIENCE-INFORMATION TECHNOLOGY – 142				
0385	LEC 12:30 pm - 4:45 pm	S	SAMPLEWALA, M	FH 202
AND LAB	4:15 hrs	TBA	SAMPLEWALA, M	ON LINE
(8 Week Class - Starts 4/9/2011, Ends 6/6/2011)				
DANCE TECHNIQUES – 437				
2011	LAB 10:35 AM - 12:40 PM	M W	ECKLER, P	WG 202
(8 Week Class – Starts April 9, 2012, Ends June 4, 2012)				
DANCE TECHNIQUES 437				
2151	LAB 10:35 AM - 12:40 PM	M W	ECKLER, P	WG 202
(8 Week Class – Starts February 2, 2012 and, Ends March 28, 2012)				
DANCE TECHNIQUES 468				
2012	LAB 10:35 AM - 12:40 PM	M W	ECKLER, P	WG 202
(8 Week Class – Starts April 9, 2012 and, Ends June 4, 2012)				
DANCE TECHNIQUES 468				
2153	LAB 10:35 AM - 12:40 PM	M W	ECKLER, P	WG 202
(8 Week Class – Starts February 6, 2012 and, Ends March 28, 2012)				
ENGLISH 28				
0422	LEC 5:00 PM - 8:00 PM	W	LAPP, R E	JH 310
(8 Week Class – Starts February 6, 2012 and, Ends March 31, 2012)				
<i>Please note that this is a hybrid class.</i>				
ENGLISH 28				
0486	LEC 9:00 AM - 12:20 PM	Tu Th	ALESSI, J L	FH B12
(8 Week Class – Starts February 6, 2012 and, Ends March 29, 2012)				
ENGLISH 101				
0144	LEC 9:00 AM - 12:20 PM	Tu Th	ALESSI, J L	FH B26
(8 Week Class – Starts April 10, 2012 and, Ends June 4, 2012)				
ENGLISH 101				
0451	LEC 5:00 PM - 8:00 PM	W	LAPP, R E	ON LINE
(8 Week Class – Starts April 9, 2012 and, Ends June 4, 2012)				
<i>Please note that this is a hybrid class.</i>				
ENGLISH 101				
3501	LEC 6:50 PM - 10:00 PM	M W	MAECK, A T	JH 214
(8 Week Class – Starts February 6, 2012 and March 28, 2012)				
ENGLISH 101				
3789	LEC 6:50 PM - 10:00 PM	Tu Th	MARDIRUSSIAN, G	FH 216
(8 Week Class – Starts February 6, 2012 and Ends March 29, 2012)				
ENGLISH 102				
0470	LEC 9:00 AM - 12:10 PM	Tu Th	MARDIRUSSIAN, G	JH 212
(8 Week Class – Starts February 6, 2012 and Ends March 29, 2012)				
ENGLISH 103				
3258	LEC 6:50 PM - 10:00 PM	Tu Th	BELIKIAN, L	FH B12
(8 Week Class – Starts April 10, 2012 and Ends June 4, 2012)				

SECTION#	TIME	DAYS	INSTRUCTOR	LOCATION
ENGLISH 103				
3701	LEC 3:30 PM - 6:40 PM	M W	BRANDLER, M Y	JH 211
(8 Week Class – Starts April 9, 2012 and Ends June 4, 2012)				
ENGLISH 218				
3212	LEC 5:00 PM - 6:25 PM	MTuWTh	MARDIRUSSIAN, G	JH 215
(8 Week Class – Starts February 6, 2012 and Ends March 31, 2012)				
FAMILY AND CONSUMER STUDIES 21				
0429	LEC 5:50 HRS.	TBA	BIGELOW, O E	ON LINE
(8 Week Class – Starts April 9, 2012 and Ends June 4, 2012)				
HEALTH 11				
0238	LEC 6:30 HRS.	TBA	CAIRNS, N J	ON LINE
(8 Week Class – Starts February 6, 2012 and Ends March 31, 2012)				
HEALTH 11				
6000	LEC 5:10 HRS.	TBA	CAIRNS, N J	ON LINE
(8 Week Class – Starts April 9, 2012 and Ends June 4, 2012)				
LEARNING SKILLS 15A				
0779	LEC 12:45 PM - 3:05 PM	M	ALLEN, J F	LS 209
(6 Week Class – Starts February 20, 2012 and, Ends March 28, 2012)				
LEARNING SKILLS 15B				
0780	LEC 12:45 PM - 3:05 PM	M	ALLEN, J F	LS 209
(6 Week Class – Starts April 9, 2012 and Ends May 21, 2012)				
MATH 105				
0159	LEC 1:45 PM - 3:10 PM	MTuWTh	SOW, N M	FH 301
(8 Week Class – Starts February 6, 2012 and Ends March 31, 2012)				
MATH 105				
3009	LEC 6:50 AM - 10:00 AM	Tu Th	BERNS, J A	FH 310
(8 Week Class – Starts February 6, 2012 and Ends March 31, 2012)				
MATH 112				
0407	LEC 1:45 PM - 3:10 PM	MTuWTh	SOW, N M	FH 301
(8 Week Class – Starts April 9, 2012 and Ends June 4, 2012)				
MATH 112				
3020	LEC 6:50 PM - 10:00 PM	Tu Th	BERNS, J A	FH 310
(8 Week Class – Starts April 10, 2012 and, Ends June 4, 2012)				
MATH 115				
3021	LEC 3:20 PM - 5:20 PM	MTuWThF	PAYNE, N	FH 112
(8 Week Class – Starts February 6, 2012 and Ends March 31, 2012)				
MATH 121				
0247	LEC 1:45 PM - 3:10 PM	MTuWTh	MASON, S E	FH 120
(8 Week Class – Starts February 6, 2012 and Ends March 31, 2012))				
MATH 125				
3029	LEC 3:20 PM - 5:20 PM	MTuWThF	LAM, K T	FH 112
(8 Week Class – Starts April 9, 2012 and June 4, 2012)				
MATH 215				
0886	LEC 8:50 AM - 12:00 PM	Sa	KARAPETYAN, A	FH 108
AND LEC	12:50 PM - 1:55 PM	Sa	KARAPETYAN, A	FH 108
(8 Week Class – Starts February 6, 2012 and Ends March 31, 2012)				
MATH 216				
0887	LEC 8:50 AM - 12:00 PM	Sa	KARAPETYAN, A	FH 108
AND LEC	12:50 PM - 4:00 PM	Sa	KARAPETYAN, A	FH 108
(8 Week Class – April 9, 2012 and Ends June 4, 2012)				
MATH 240				
0252	LEC 1:45 PM - 3:10 PM	MTuWTh	DUONG, P H	FH 120
(8 Week Class – April 9, 2012 and Ends June 4, 2012)				
PERSONAL DEVELOPMENT 40				
0436	LEC 1:00 PM - 3:30 PM	M W	GARCIA, V A	TBA
(11 Week Class – Starts 02/27/12, Ends 05/09/12)				
PHYSICAL EDUCATION 225				
2118	LAB 12:00 PM - 2:10 PM	M W	GLICKMAN, D C	WG 206
(8 Week Class – Starts 02/06/12, Ends 03/28/12)				
PHYSICAL EDUCATION 225				
2119	LAB 12:00 PM - 2:05 PM	M W	GLICKMAN, D C	WG 206
(8 Week Class – Starts 04/09/12, Ends 06/04/12)				
PHYSICAL EDUCATION 630				
2224	LAB 1:30 PM - 3:35 PM	MW	ECKLER, P	WG 109
(8 Week Class – Starts 04/09/12, Ends 05/30/12)				
PSYCHOLOGY 27				
1181	LEC 2:10 PM - 4:15 PM	Th	BLUM, J S	CHEM 210
(8 Week Class – Starts 04/9/12, Ends 05/24/12))				



The Weekend College

ITV/The Weekend College classes allow students to complete general education classes in a focused eight-week format. Students may attend classes on any one of four campuses: City [C] and Southwest [SW] Colleges on Saturdays and Valley [V] and Pierce [P] Colleges on Sundays. The first college listed is AM only 9:00-12:00 Noon. The second college listed is PM only 1:30-4:30 PM. Students attend only one class meeting each weekend and may attend at any location.

The classes are taught by the same instructor at each campus. The classes are taught in a highly effective “blended format” combining the weekend class meetings with video lessons broadcast on cable television in the City of Los Angeles. The video lessons are also available in broadband, on DVD and in the College Learning Resources Centers on campus. Each class also has an online component creating a dynamic learning environment for all students.

Students can enroll online on the Student Information System by selecting ITV as the campus. Students are advised to consult with a College Counselor when planning their Associate Degree or transfer program. For questions or registration assistance call: 818/833-3595. Financial aid is available for qualified students; fee waivers also apply to these classes. Transcripts are issued by LA Mission College. Due to the state budget, classes will not be offered in the winter term.

SPRING 2012 Session A February 6 - April 1, 2012

Class Websites Open on Feb 6, 2012

Class	Section	Instructor	E-mail
Economics 2	7145	Staff	
English 101	7146	Dawson, K. M.	dawsonk@lamission.edu
Health 11	7147	Kole, L.	kolel@lamission.edu
History 11	7148	Parker, D. M.	parkerd@lamission.edu
Oceanography 1	7149	Dewart, G.	dewartg@lamission.edu
Philosophy 1	7150	Shirley, G. D.	shirlegd@lamission.edu
Political Science 1	7151	Bressler, M.	bresslm@lamission.edu
Psychology 1	7152	Staff	

SPRING 2012 Session B April 9 - June 3, 2012

Class Websites Open on Feb 6, 2012

Class	Section	Instructor	E-mail
English 101	7153	Duran, A.	durana2@lamission.edu
English 102	7154	Searl, S.J.	searls@lamission.edu
Health 11	7155	Smith, V. T.	smithvt@lamission.edu
History 11	7156	Roleder, G. R.	roledegr@lamission.edu
Mathematics 125	7157	Lin, P. S.	linps@lamission.edu
Philosophy 1	7158	Lujan, G. J.	lujangj@lamission.edu
Political Science 1	7159	Chounlamounry, S.	chounls@lamission.edu
Psychology 41	7160	Rosales, A. N.	rosalean@lamission.edu
Sociology 1	7161	Harris, J. P.	harrisjp@lamission.edu

Please see the ITV website at www.lamission.edu/itv for the lecture location, class syllabus, registration deadlines, and instructor contact information.

Website: www.lamission.edu/itv • Telephone: 818/833-3594 or 800/917-9277

RALPH BUNCHE SCHOLARS PROGRAM

If you are planning to transfer to a four-year university, consider joining the Ralph Bunche Scholars College.



The Scholars Program is designed to prepare the motivated student for transfer. The program's enriched and rigorous curriculum challenges academically motivated and intellectually curious students. Students may have the opportunity to participate in tutoring and research. These experiences will lead beyond the community college, through the four-year school, and into the professional lives of these scholars.

- UCLA
- UC Irvine
- UC Riverside
- UC Santa Cruz
- CSU Long Beach
- CSU Fullerton
- Chapman University
- Columbia University
- Mills College
- La Sierra University
- Occidental College
- Pacific University
- Pitzer College
- Pomona College
- Whitman College

HOW TO JOIN:

You need to have a 3.25 GPA minimum (high school or college) and be eligible for English 101 and Math 125.

HOW TO CERTIFY:

You must complete 18 units (6 classes) of Honors coursework with an overall 3.3 GPA

WHAT TO EXPECT:

An intense program of reading and writing, LACC priority admissions, scholarships, social events, field trips, UCLA and UCI library privileges, and more.

TO APPLY CONTACT:

Program Director: Dr. Danielle Muller
AD 205B/C (323)953-4000, x 2705 and 2340

Or visit the Web site:

<http://www.lacitycollege.edu/services/honorsprogram>

RALPH BUNCHE SCHOLARS PROGRAM SPRING 2012 SCHEDULE

Course	Days	Instructor	Room
African American Studies 5 LEC 10:35-12:00PM	TTh	Eckford	FH 210
Anthropology 101 LEC 9:00-10:25AM LEC 10:35-12:00PM	MW TTh	Bartelt Bartelt	FH 214 FH 214
Astronomy 1 LEC 9:00-10:25AM	MW	McCudden	SCI 132
Biology 3 LEC 12:10-1:35PM & LAB 1:35-4:45PM & LAB 8:00-11:10AM	MW TTh TTh	Garcia Garcia Garcia	SCI 130 SCI 106 SCI 106
Chemistry 101 LEC 11:45-1:10PM CONF 1:15-2:15PM LAB 2:20-4:25PM	MW MW MW	Boan Boan Boan	SCI 314 SCI 306 SCI 306
Chemistry 211 LEC 5:15-6:40PM CONF 6:50-7:50PM LAB 7:55-10:00PM	TTh TTh TTh	Baghdasarian Baghdasarian Baghdasarian	SCI 301 SCI 304 SCI 304
Chicano Studies 8 LEC 10:35-12:00PM	TTh	Guerrero	FH 221
English 101 LEC 10:35-12:00PM	MW	Muller	JH 203
English 102 LEC 10:35-12:00PM	MW	Nishimura	JH 211
English 204 LEC 9:00-10:25AM	TTh	Colombo	JH 202
French 4 LEC 6:50-9:20PM	MW	Rozenkopf	DH 305
History 11 LEC 9:00-10:25AM	MW	Eckford	FH 220
History 87 LEC 6:50-10:00PM	T	Cuddihy	FH 212
Mathematics 227 LEC 12:10-2:20PM LEC 8:00-12:15PM LEC 7:00-9:05PM LEC 3:30-5:35PM	MW SAT MW MW	Kaviani Badalian Badalian Badalian	FH B 16 FH 117 FH 121 FH 121
Mathematics 261 LEC 9:00-10:10AM	MTWTh	Kaviani	FH 120
Mathematics 262 LEC 9:00-10:10AM LEC 7:00-9:30PM	MTWTh MW	Mardirosian V. H. Lee	FH 121 FH 120
Mathematics 263 LEC 10:35-1:05PM LEC 7:00-9:30PM	TTh TTh	Nikolaychuk S. Lee	FH 120 FH 120
Music 111 LEC 6:50-10PM LEC 9:00-10:25AM	T MW	Dutton Blake	DH 305 CH 247
Philosophy 1 LEC 7:25-8:50AM	TTh	Pak	CHEM 201
Philosophy 5 LEC 10:35-12:00PM	TTh	Torres	CHEM 112
Physics 11 LEC 12:10-3:10PM LAB 12:10-3:20PM	M W	Erickson Erickson	SCI 208 SCI 208
Political Science 1 LEC 1:45-3:10PM	TTh	Aaron	FH 214
Sociology 1 LEC 9:00-10:25AM	TTh	Clark	FH 220
Speech 101 LEC 9:00-10:25AM	MW	Sherwood	AD 203



VETERANS SUCCESS INSTITUTE

Available Services:

- One-Stop Shop
- Priority Registration
- Campus Service Referrals
- Orientation
- Veterans Club
- Peer Mentoring

Office Hours

Mon - Thu 8:30 am - 5:00 pm
Fri 8:00 am - 2:30 pm

The goal of the Veterans Success Institute is to improve the graduation and transfer rates of veterans and family members by providing expansive resources and integrated educational and community services.

Located in the Student Services Village
(between the Library and Child Development Center)

(323) 953-4000 Ext. 2024
veteransaffairs@lacitycollege.edu



The LACC Veterans Success Institute is made possible by a grant from the American Council on Education (ACE) and Wal-Mart Foundation

DEGREE & CERTIFICATE PROGRAM



ACCOUNTING

Degrees: Accounting, Bookkeeping
Certificates: Accounting Technician, Automated Accounting.

ADMINISTRATION OF JUSTICE

Degrees: Administration Of Justice, AJ - Specializing in Forensics. **Certificates:** Correctional Institution Officer Training, Evidence Technician/Forensics, Finger Print Classification, Fire Arms Training, Private Investigation.

ART

Degrees: Art-General, Art- Graphic Design.

BUSINESS

Degrees: Advertising, Business Administration, Finance and Banking, Management, Business Offices, Management Small Business, Marketing/Sales. **Certificates:** Business Administration, Microcomputer Business Applications, Finance and Banking, Management, Management – Retail, Management - Small Business, Marketing/Sales.

CHEMISTRY

Degrees: Chemistry - General.

CHICANO STUDIES

Degrees: Chicano Studies.

CHILD DEVELOPMENT

Degrees: Child Development Plan A or B.
Certificates: Child Dev Teacher, Child Dev Teacher - Master Teacher, Child Dev Site Supervisor, Child Dev Associate Teacher, Children with Special Needs, Infant And Toddler Studies, School Age Programs.

CINEMA

Degrees: Cinema Production, Television Production
Certificates: Cinema Production, Television Production, Cinema Video Production, Beginning Cinema & TV Production, Cinema Post- Production, Cinematography, TV Studio Production - Level 1.

COMPUTER APPS & OFFICE TECH

Degrees: Administrative Office Assistant, Computer Applications Specialist, Legal Office Assistant, Medical Office Assistant. **Certificates:** Administrative Office Assistant, Computer Applications Specialist, Legal Office Assistant, Medical Office Assistant, Clerical Office Assistant, Basic Administrative Office Assistant, Basic Computer Applications, Basic Legal Office, Basic Medical Administrative, Basic Medical Billing, Basic Medical Transcription, Basic Office Communications, Basic Web Page Design, Basic Word Processing.

COMPUTER SCIENCES / INFORMATION TECHNOLOGY (CSIT)

Degrees: Computer Science/Information Tech, Computer Information Systems.
Certificates: Computer Science/Information Tech, Computer Information Systems, Applications Software, Programming Languages, UNIX Operating System, Computer Networking, Database Administration, Operating Systems, Web Client Technologies, Web Server Technologies.

COMPUTER TECHNOLOGY

Degrees: Computer Technology.
Certificates: Computer Technology, CompTIA A+ Certification, CompTIA Network+ Certification.

DENTAL TECHNOLOGY

Degree & Certificates: Dental Technology.

ELECTRONICS

Degrees: Electronic Systems Technology (Traditional & Fast Track). **Certificates:** Electronics – Basic, Electronic Systems Technology, Electronic Sys Tech - Fast Track.

ENGINEERING

Degrees: Engineering - General.

ENGLISH

Degrees: English.

FAMILY & CONSUMER STUDIES – DIETETICS

Degrees: Dietetic Technician.
Certificates: Dietetic Service Supervisor.

FOREIGN LANGUAGE

Degrees: Chinese, French, German, Italian, Japanese, Korean, Spanish.

HUMANITIES

Degrees: Humanities.

JOURNALISM

Degrees: Journalism.

LAW

Degrees: Paralegal Studies, Business Law.

LIBERAL ARTS

Degrees: Liberal Arts.

MATHEMATICS

Degrees: Mathematics.

MUSIC

Degrees: Music. **Certificates:** Music Copyist, Music Technology, Orchestrator/Arranger, Vocal Performer, Instrumental Performer (Brass, Guitar, Organ, Percussion, Piano, Strings, Woodwinds).

NURSING

Degrees: Nursing, Registered.
Certificates: Certified Nurse Assistant, Home Health Aide.

PHOTOGRAPHY

Degrees: Applied Photography.
Certificates: Photography – Commercial, Photography- Freelance.

DEGREE & CERTIFICATE PROGRAM CONTINUED

PHYSICS

Degrees: Physics - General.

POLITICAL SCIENCE

Degrees: Modern Political Studies.

PSYCHOLOGY

Degrees: Human Services (Generalist & Drug/Alcohol). **Certificates:** Human Services (Generalist & Drug/Alcohol)

RADIOLOGIC TECHNOLOGY

Degrees Programs: Radiologic Technology.

REAL ESTATE

Degrees: Real Estate. **Certificates:** Real Estate (Finance, Investment, Marketing).

SOCIAL SCIENCE

Degrees: Latin American Studies.

THEATER

Degrees: Theater- General, Theatre Academy (Acting, Advanced Acting, Costuming, Technical Theater). **Certificates:** Professional Technical Theater, Professional Costuming, Design.

PHOTOGRAPHY

Degrees: Applied Photography
Certificates: Photography – Commercial, Photography- Freelance.

PHYSICS

Degrees: Physics - General.

POLITICAL SCIENCE

Degrees: Modern Political Studies.

PSYCHOLOGY

Degrees: Human Services (Generalist & Drug/Alcohol). **Certificates:** Human Services (Generalist & Drug/Alcohol).

RADIOLOGIC TECHNOLOGY

Degree Programs: Radiologic Technology.

REAL ESTATE

Degrees: Real Estate. **Certificates:** Real Estate (Finance, Investment, Marketing)

SOCIAL SCIENCE

Degrees: Latin American Studies.

THEATER

Degrees: Theater- General, Theatre Academy (Acting, Advanced Acting, Costuming, Technical Theater). **Certificates:** Professional Technical Theater, Professional Costuming Design.

MAJOR CODES

The following majors are offered at Los Angeles City College for which you may receive a certificate or degree. If you do not find your field of interest, you may indicate "4901.00 Liberal Art" on your enrollment application. Liberal Arts includes the Humanities and Sciences.

0502.00 Accounting	1305.15 Early Childhood Education-Site Supervisor	1004.00 Music
0502.00 Accounting Technician	1305.12 Early Childhood Education-Teacher I	1005.00 Music Copyist
2105.00 Administration of Justice	1305.13 Early Childhood Education-Teacher II	1203.30 Nursing: Certified Nursing Assistant
0514.00 Administrative Secretary	1305.14 Early Childhood Education-Teacher III	1203.10 Nursing: Registered Nursing
0509.10 Advertising	0934.01 Electronic Systems	1260.00 Nursing: Pre-Nursing and Health Related Majors-AND
0701.00 Applications Software	0934.00 Electronics-Basic	1260.01 Nursing: Pre-Nursing and Health Related Majors-BSN
0201.00 Architecture	0901.00 Engineering	0514.01 Office Administration Expert
1002.00 Art	0924.00 Engineering and Technology	1005.03 Orchestrator/Arranger
1030.00 Art-Graphic Design	1501.00 English	1012.00 Photography
0502.02 Automated Accounting	0504.00 Finance and Banking	1012.01 Photography-Color
0934.21 Biomedical Electronics Technology	1102.00 French	1012.20 Photography-Commercial
0502.03 Bookkeeping	1103.00 German	1012.02 Photography-Freelance
0501.00 Business Administration	2104.40 Human Services-Drug/Alcohol	1902.00 Physics
1401.00 Business Law	2104.00 Human Services-Generalist	0704.00 Programming Languages
0506.30 Business Office Management	4903.00 Humanities	1225.00 Radiologic Technology
0934.04 Cable Television Technology	1005.01 Instrumental Performer	0511.00 Real Estate
0799.00 Certified Network Engineer	1104.00 Italian	0511.01 Real Estate-Finance
1905.00 Chemistry	1108.00 Japanese	0511.02 Real Estate-Investment
2202.10 Chicano Studies	0602.00 Journalism	0511.03 Real Estate-Marketing
1305.00 Child Development-A	2202.11 Latin American Studies	1306.22 School Food Services Manager
1305.00 Child Development-B	1402.00 Legal Assistant/Paralegal	1306.23 School Food Services Supervisor
1107.00 Chinese	0514.10 Legal Secretary	1105.00 Spanish
0612.20 Cinema Production	4901.00 Liberal Arts	0604.00 Television Production
0612.20 Cinema/Video Production	0506.00 Management	1007.00 Theatre-General
0514.02 Clerical Office Assistant	0506.01 Management-Small Business	1007.01 Theatre Academy-Acting
0514.03 Computer Applications Specialist	0509.51 Marketing	1006.01 Theatre Academy- Costume Construction and Wardrobe Maintenance
0701.00 Computer Information Systems	0509.50 Marketing and Sales	1006.00 Theater Academy- Stage Management and Theater Crafts
0701.04 Computer Operator	1701.00 Mathematics	0300.00 Undecided
0706.00 Computer Science	1701.01 Mathematics-Computer Science	1005.02 Vocal Performer
0934.03 Computer Technology	0514.20 Medical Secretary	
2105.10 Corrections	0701.03 Micro-Computer Business Applications	
1240.30 Dental Technology	0934.02 Microprocessor Systems Technology	
1306.21 Dietetic Service Supervisor	2207.00 Modern Political Studies	
1306.20 Dietetic Technician		



REUSING A LOS ANGELES LANDMARK

The LACCD Van de Kamp innovation Center consists of the restoration adaptive reuse of the historic Van de Kamp's Holland Dutch Bakery and the construction of a New Education Building.

Van de Kamp's was founded in 1915 by Theodore Van de Kamp and Lawrence L. Frank.

Van de Kamp's Holland Dutch Bakery at 2930 Fletcher Drive in Glassell Park was built in 1931 and designed in the Dutch Renaissance Revival style by New York architect, J. Edwin Hopkins. The building, known as the "Taj Mahal of Los Angeles bakeries," served as the headquarters for Van de Kamp's chain of bakeries and coffee shops for more than 75 years.

In 1992, the Bakery was declared a Los Angeles Historical-Cultural monument, Number 569 by the City of Los Angeles.

To preserve historic details, building elements salvaged and rehabilitated include all side façades identified as original Dutch Renaissance Revival architecture, existing steel framed windows, terracotta roof tiles, the existing timber roof and vents, metal railings, brick masonry and the original Van de Kamp's neon sign.

PROMISES KEPT

The LACCD is keeping its promise to provide much-needed educational courses and worker training at the Van de Kamp site. The multiuse center offers courses toward an associate's degree or transfer credits, a high school program and workforce development services.

INFORMATION FOR NON-CREDIT COURSES FOR SPRING 2012

LACC Non-Credit classes are now being offered at the LACCD Van de Kamp Innovation Center (VDK)! VDK is located at 2930 Fletcher Drive, Los Angeles 90065. Class disciplines range from Basic Skills and ESL to Vocational Education and Citizenship. If you are a new student, please be sure to complete an LACC application and it is advised that you take the placement examination and attend a Non-Credit orientation. Students may register online (www.lacitycollege.edu) or in-person. For registration information please call Workforce Readiness Academy at (323) 953-4000, Ext. 2230 or 3534 for additional information, or email Director, Nelines Colon-Paladini at paladin@lacitycollege.edu.

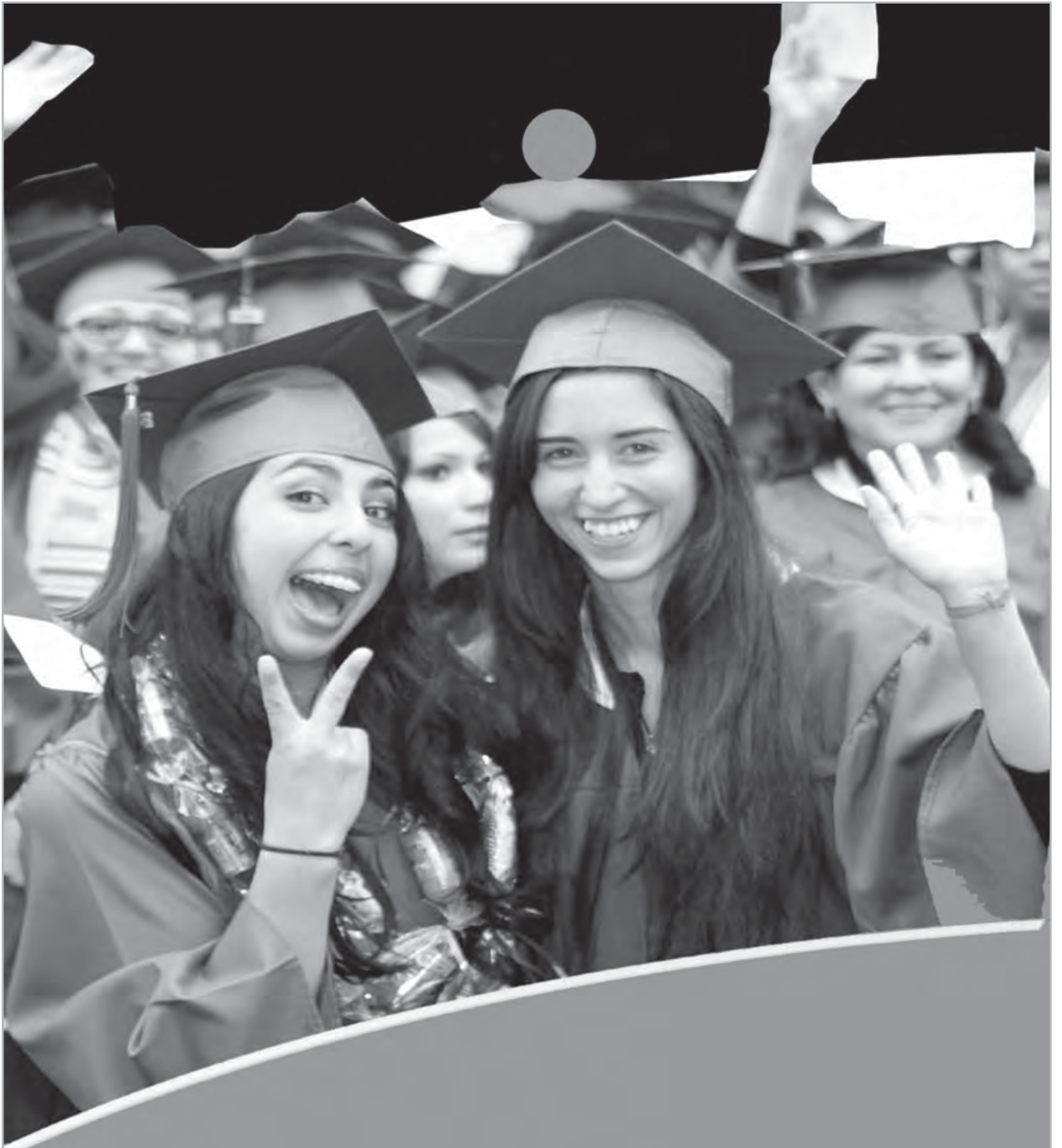

Spring 2012

Los Angeles City College

Spring 2012 Final Exam Schedule

Tuesday, May 29- Monday, June 4, 2012

Day	Time	7:00-9:00 a.m.	9:30 - 11:30 a.m.	12:00 – 2:00 p.m.	2:30-4:30 p.m.	5:00 – 7:00 p.m.	7:30 – 9:30 p.m.
Tuesday, May 29, 2012		Classes starting between 7:00 – 7:55 a.m. Tue/Thurs or starting between 7:00-8:55 a.m. Tuesday only	Classes starting between 10:00 – 10:55 a.m. Tue/Thurs or starting between 9:00-10:55 a.m. Tuesday only	Classes starting between 11:00 – 11:55 p.m. Tue/Thurs or starting between 11:00 a.m.-12:55 p.m. Tuesday only	Classes starting between 1:00 – 2:55 p.m. Tue/Thurs or starting between 1:00-3:15 p.m. Tuesday only	Classes starting between 3:20 – 4:55 p.m. Tue/Thur or 3:20-5:55 Tuesday only	Classes starting between 6:00 – 8:00 p.m. Tue/Thur or Tuesday only
Wednesday, May 30, 2012		Classes starting between 8:00 – 8:55 a.m. MTWTh, Mon/Wed, Wed/Fri, or starting between 7:00-8:55 a.m. Wednesday only	Classes starting between 9:00 – 9:55 a.m. . MTWTh, Mon/Wed, Mon/Fri, or starting between 9:00-10:55 a.m. Wednesday only	Classes starting between 12:00 – 12:55 p.m. MTWTh, Mon/Wed, Wed./Fri, or starting between 11:00 a.m.-12:55 p.m. Wednesday only	Classes starting between 1:00 – 2:55 p.m. Wed./Fri, or starting between 1:00-3:15 p.m. Wednesday only	Classes starting between 5:00-5:55 Mon/Wed or Wed Fri, or 3:20 – 5:55 p.m. Wednesday only	Classes starting between 6:00 – 8:00 p.m. Wed/Fri or Wednesday only
Thursday, May 31, 2012		Classes starting between 8:00 – 8:55 a.m. Tue/Thurs, or starting between 7:00-8:55 a.m. Thursday only	Classes starting between 9:00 – 9:55 a.m Tue/Thurs, or starting between 9:00-10:55 a.m. Thursday only	Classes starting between 12:00 – 12:55 p.m. Tue/Thurs, or starting between 11:00 a.m.-12:55 p.m. Thursday only	Classes starting between 1:00-3:15 p.m. Thursday only	Classes starting between 5:00-5:55 Tue/Thurs or 3:20 – 5:55 p.m. Thursday only	Classes starting between 6:00 – 8:00 p.m. Thursday only
Friday, June 1, 2012		Classes starting between 7:00 – 7:55 a.m. Wed/Fri or starting between 7:00 – 8:55 a.m. Fri/Sat or Friday only	Classes starting between 10:00 – 10:55 a.m. Wed/Fri or starting between 9:00 – 11:55 a.m Fri/Sat or Friday only	Classes starting between 11:00 – 11:55 p.m. Wed/Fri or starting between 12:00 – 2:55 p.m. Fri/Sat or Friday only	Classes starting between 1:00 – 2:55 p.m. Fri/Sat, or starting between 3:00 – 4:55 p.m. Fri/Sat or Friday only	Classes starting between 5:00 – 5:55 p.m. Fri/Sat or Friday only	Classes starting between 6:00 – 8:00 p.m. Fri/Sat or Friday only
Saturday, June 2, 2012		Classes starting between 7:00 – 8:55 a.m. Saturday only	Classes starting between 9:00 – 11:55 a.m Saturday only	Classes starting between 12:00 – 2:55 p.m. Saturday only	Classes starting between 3:00 – 4:55 p.m. Saturday only	Classes starting between 5:00 – 6:55 p.m. Saturday only	No exams scheduled
Monday, June 4, 2012		Classes starting between 7:00 – 7:55 a.m. MTWTh, or Mon/Wed, or starting between 7:00-8:55 a.m. Monday only	Classes starting between 10:00 – 10:55 a.m. MTWTh, or Mon/Wed, or starting between 9:00-10:55 a.m. Monday only	Classes starting between 11:00 – 11:55 p.m.. MTWTh, Mon/Wed, or starting between 11:00 a.m.-12:55 p.m. Monday only	Classes starting between 1:00 – 2:55 p.m.. MTWTh, Mon/Wed, or starting between 1:00-3:15 p.m. Monday only	Classes starting between 3:20-4:55 MTWTh, or Mon/Wed, 3:20 – 4:55 p.m. or 3:20-5:55 Monday only	Classes starting between 6:00 – 8:00 p.m. MTWTh, or Mon/Wed, or Monday only

Please note:

- Each examination is scheduled for two hours. **Final exams for short-term classes shall be administered during the final two hours of the last class period.**
- Every instructor is required to give a final examination following the schedule above. Deviations from the final exam schedule ARE NOT PERMITTED because of the potential conflict within students' schedules. If students indicate that a conflict is occurring, instructors are advised to contact their supervising dean immediately.
- Every student is required to take a final examination.
- Final examinations are held in the room in which the class is regularly scheduled.
- ***In case of a conflict, please consult your instructor.***

SECTION#	TIME	DAYS	INSTRUCTOR	LOCATION
----------	------	------	------------	----------

ACCOUNTING

Chair: Thelma Day, AD304 (323) 953-4000 ext. 2541
<http://www.lacitycollege.edu/academic/departments/busad/index.htm>

ACCOUNTING 001 - INTRODUCTORY ACCOUNTING I (UC:CSU) - 5.00 UNITS Rpt 1

Students learn fundamental accounting principles and concepts. Accounting 1 is intended for transfer students. (All other students should consider taking Accounting 21 with Accounting 41 and Accounting 22 with Accounting 42). Includes analysis and recording of various business transactions in the journals and ledgers; preparation of basic financial statements of service and merchandising firms; detailed study of accounting for cash; receivables, inventory, plant assets including depreciation; intangible assets and amortization; payables; payroll and related payroll taxes.

0100	LEC	9:00 am - 10:10 am	MTWTh	AYUYAO, E C	AD 311
0101	LEC	12:10 pm - 2:40 pm	MW	AYUYAO, E C	AD 311
0297	LEC	9:00 am - 2:20 pm	S	HYDER, S A	AD 309
3002	LEC	6:50 pm - 9:20 pm	TTh	DAGAN, M	AD 309
3494	LEC	6:50 pm - 9:20 pm	MW	YEATS, R N	FH B19

ACCOUNTING 002 - INTRODUCTORY ACCOUNTING II (UC:CSU) - 5.00 UNITS

PREREQUISITE: Accounting 1 with a satisfactory grade or the equivalent. Students continue learning fundamental accounting principles and concepts including the recording of transactions unique to partnerships and corporate forms of business. Students prepare cash flow statements, financial analysis and interpretation and introduction to basic cost accounting concepts and procedures. Basic fundamental understanding of issuing and investing in stocks and bonds.

0102	LEC	10:35 am - 11:45 am	MTWTh	AYUYAO, E C	AD 311
3072	LEC	6:50 pm - 9:20 pm	MW	CHIN, R C	AD 311
3205	LEC	6:50 pm - 9:20 pm	TTh	RINETTI, R L	AD 311

ACCOUNTING 015 - TAX ACCOUNTING I (CSU) - 3.00 UNITS

PREREQUISITE: Accounting 1. Students learn Income Tax Laws, accounting procedures required in the participation of Federal and California income tax returns for individuals. Can be utilized to meet part of the basic qualification for registering as tax preparer and the continuing education requirement of the California Tax Preparer Act.

0235	LEC	1:45 pm - 3:10 pm	TTh	AYUYAO, E C	AD 311
------	-----	-------------------	-----	-------------	--------

ACCOUNTING 017 - PAYROLL ACCOUNTING - 2.00 UNITS

ADVISORY: English 28 or equivalent. Concerned with procedures and practices involved in a firm's payroll system. Includes familiarizing students with current State and Federal laws with respect to computation of regular and overtime pay, withholding of payroll taxes, computation of employer's payroll taxes, and the preparation of payroll tax returns and reports.

0103	LEC	9:00 am - 10:00 am	TTh	WALENDOWSKI, G	AD 306
------	-----	--------------------	-----	----------------	--------

ACCOUNTING 021 - BOOKKEEPING AND ACCOUNTING I - (UC:CSU) - 3.00 UNITS

PREREQUISITE: 1) Concurrent enrollment in or completion of Accounting 31, Business 38, or Mathematics equivalent and eligibility to enroll in English 28 or 85 or concurrent enrollment in any 3 unit English class indicated by the college placement exam or acceptable work experience. CO-REQUISITE: Accounting 41. (TRANSFER STUDENTS should enroll in Accounting 1.)

- * This course will be taught entirely online via the internet with testing at LACC. Students may work at home on their own computer or in an open lab at LACC. Students are required to attend three mandatory on-campus sessions for this course.
- To begin this course, email Professor Tiwari at: tiwaribg@lacitycollege.edu (323) 953-4000, ext. 2545.
- Failure to attend the mandatory on-campus orientation will result in your being dropped from the course. Accounting 21 Orientation will be held on Monday, February 6, 2012 at 4:30 pm – Room AD316

SECTION#	TIME	DAYS	INSTRUCTOR	LOCATION
----------	------	------	------------	----------

0300	LEC	9:00 am - 10:25 am	TTh	TIWARI, B G	AD 301B
*1724		3:10 hrs	TBA	TIWARI, B G	ON LINE

ACCOUNTING 022 - BOOKKEEPING AND ACCOUNTING II (UC:CSU) - 3.00 UNITS

PREREQUISITE: Accounting 21. CO-REQUISITE: Accounting 42. NOTE: Accounting 22 students must also enroll in Accounting 42 at the same hour and with the same instructor as Accounting 22.

- * This course will be taught entirely online via the internet with testing at LACC. Students may work at home on their own computer or in an open lab at LACC. Students are required to attend three mandatory on-campus sessions for this course.
 - To begin this course, email Professor Tiwari at: tiwaribg@lacitycollege.edu - (323) 953-4000, ext. 2545.
 - Failure to attend the mandatory on-campus orientation will result in your being dropped from the course. Accounting 22 Orientation will be held on Monday, February 6, 2012 at 4:30 pm – Room AD316
- | | | | | | |
|-------|--|----------|-----|------------|---------|
| *0106 | | 3:10 hrs | TBA | TIWARI, BG | ON LINE |
|-------|--|----------|-----|------------|---------|

ACCOUNTING 023 - RECORDKEEPING FOR SMALL BUSINESS 3.00 UNITS

PREREQUISITE: Accounting 21/41 and CSIT 101. DESCRIPTION: Builds on knowledge and background gained from Accounting 21/41. Introduces cash basis concept of accounting, single entry accounting systems and a small business computerized accounting software.

- * This course will be taught entirely online via the internet with testing at LACC. Students may work at home on their own computer or in an open lab at LACC. Students are required to attend three mandatory on-campus sessions for this course.
- To begin this course, email Professor Tiwari at: tiwaribg@lacitycollege.edu - (323) 953-4000, ext. 2545.
- Failure to attend the mandatory on-campus orientation will result in your being dropped from the course. Accounting 23 Orientation will be held on Monday, February 6, 2012 at 4:30 pm – Room AD316

*3031		3:10 hrs	TBA	TIWARI, BG	ON LINE
-------	--	----------	-----	------------	---------

ACCOUNTING 041 - LABORATORY FOR ACCOUNTING 21 - 1.00 UNIT

DESCRIPTION: Accounting 41 students must also enroll in Accounting 21 at the same hour and with the same instructor as Accounting 41. Fundamentals of double-entry accounting; the accounting cycle; preparation of the trial balance; adjusting entries and three basic financial statements; use of controlling accounts; accounting for merchandising and cash transactions; special journals and periodic reporting.

- * This course will be taught entirely online via the internet with testing at LACC. Students may work at home on their own computer or in an open lab at LACC. Students are required to attend three mandatory on-campus sessions for this course.
 - To begin this course, email Professor Tiwari at: tiwaribg@lacitycollege.edu - (323) 953-4000, ext. 2545.
 - Failure to attend the mandatory on-campus orientation will result in your being dropped from the course. Accounting 41 Orientation will be held on Monday, February 6, 2012 at 4:30 pm – Room AD316
- | | | | | | |
|-------|-----|---------------------|-----|-------------|---------|
| *0110 | | 2:05 hrs | TBA | TIWARI, B G | ON LINE |
| 0302 | LEC | 10:35 am - 11:40 am | TTh | TIWARI, B G | AD 301B |

ACCOUNTING 042 - LABORATORY FOR ACCOUNTING 22 - 1.00 UNIT

PREREQUISITE: Accounting 41. CO-REQUISITE: Accounting 42 which meets at the same hour. This course will be taught entirely online via the internet with testing at LACC. Students may work at home on their own computer or in an open lab at LACC. Students are required to attend three mandatory on-campus sessions for this course.

- To begin this course, email Professor Tiwari at: tiwari@lacitycollege.edu - (323) 953-4000, ext. 2545.
- Failure to attend the mandatory on-campus orientation will result in your being dropped from the course. Accounting 42 Orientation will be held on Monday, February 6, 2012 at 4:30 pm – Room AD316

*0111	2:15 hrs	TBA	TIWARI, B G	ON LINE
-------	----------	-----	-------------	---------

ACCOUNTING 055 - ACCOUNTING COMPUTER LABORATORY 1.00 UNIT

PREREQUISITE: Accounting 21. Students learn to use the spreadsheet software 'Microsoft Excel' for solving accounting problems and concepts being studied in other accounting class sections.

- This course will be taught entirely online via the internet with testing at LACC. Students may work at home on their own computer or in an open lab at LACC. Students are required to attend three mandatory on-campus sessions for this course.
- To begin this course, email Professor Paymah at: Acctg55lacc@yahoo.com - (323) 953-4000, ext. 2066.
- Failure to attend the mandatory on-campus orientation will result in your being dropped from the course. Accounting 55 Orientation will be held on Thursday, February 9, 2012 at 1:00 pm – Room AD316

*0113	2:05 hrs	TBA	PAYMAH, E E	ON LINE
-------	----------	-----	-------------	---------

ADMINISTRATION OF JUSTICE

"Also see Corrections"

Chair: William Vargas, CHEM 119C (323) 953-4000 ext. 2754
www.lacitycollege.edu/academic/departments/law/index.html

ADMINISTRATION OF JUSTICE 001 - INTRODUCTION TO ADMINISTRATION OF JUSTICE (UC:CSU) - 3.00 UNITS

DESCRIPTION: Philosophy and history of law enforcement, overview of crime and police problems, including police community relations; organization and jurisdiction of local, state, and federal law enforcement agencies, survey of professional career opportunities.

0120	LEC	7:25 am - 8:50 am	MW	CABALLERO, J C	CHEM 106
3013	LEC	6:50 pm -10:00 pm	Th	CABALLERO, J C	CHEM 201

ADMINISTRATION OF JUSTICE 002 - CONCEPTS OF CRIMINAL LAW (UC:CSU) - 3.00 UNITS

The students learn the basic principles of the evolution of the English Common Law with emphasis on sections of the California Penal Code most frequently used by police officers.

0121	LEC	9:00 am - 10:25 am	MW	CABALLERO, J C	CHEM 106
3012	LEC	3:30 pm - 6:40 pm	M	CONTA, M J	CHEM 106

ADMINISTRATION OF JUSTICE 003 - LEGAL ASPECTS OF EVIDENCE (CSU) - 3.00 UNITS

DESCRIPTION: Origin, development, philosophy and constitutional basis of evidence; Constitutional consideration of the rules governing the admissibility of evidence in court; and the kinds and degrees of evidence and the judicial rights in a criminal trial.

0108	LEC	10:35 am - 12:00 pm	MW	CABALLERO, J C	CHEM 106
3314	LEC	12:30 pm - 3:40 pm	S	STAFF, S C	CHEM 201

ADMINISTRATION OF JUSTICE 004 - PRINCIPLES AND PROCEDURES OF THE JUSTICE SYSTEM (CSU) - 3.00 UNITS

Students learn the history and services related to judicial organization, management and administration. Additionally, students learn about prosecutorial and court functions.

3166	LEC	6:50 pm -10:00 pm	M	CONTA, M J	CHEM 112
------	-----	-------------------	---	------------	----------

ADMINISTRATION OF JUSTICE 005 - CRIMINAL INVESTIGATION (CSU) - 3.00 UNITS

This course will cover the fundamentals of a criminal investigation. Topics include: Interviews and interrogations, evidence collection and analysis and case preparation for court.

3033	LEC	3:30 pm - 6:40 pm	W	SWEETMAN, T N	CHEM 108
3624	LEC	6:50 pm -10:00 pm	Th	SWEETMAN, T N	CHEM 201

ADMINISTRATION OF JUSTICE 014 - REPORT WRITING FOR PEACE OFFICERS (CSU) - 3.00 UNITS

DESCRIPTION: A study of the written reports as used by law enforcement agencies. Practice in organizing and presenting factual material with clarity, definiteness and conciseness.

0521	LEC	9:00 am - 10:25 am	T Th	CONTA, M J	CHEM 108
------	-----	--------------------	------	------------	----------

ADMINISTRATION OF JUSTICE 060 - ARREST, SEARCH AND SEIZURE (CSU) - 3.00 UNITS

Students concentrate on their individual rights as it pertains to an officer searching and/or seizing property. Fourth Amendment rights regarding unreasonable search and seizure are discussed.

3007	LEC	6:50 pm -10:00 pm	T	SWEETMAN, T N	CHEM 108
------	-----	-------------------	---	---------------	----------

ADMINISTRATION OF JUSTICE 062 - FINGERPRINT CLASSIFICATION (CSU) - 3.00 UNITS

DESCRIPTION: A practical course designed to cover the technical aspects of fingerprinting. Topics will include pattern interpretation, classification, taking and lifting of prints, and searching and filing procedures. Time will be devoted to laboratory work in the classroom.

3015	LEC	6:50 pm -10:00 pm	M	BRAGGS, E J	CHEM 108
------	-----	-------------------	---	-------------	----------

ADMINISTRATION OF JUSTICE 160 - POLICE ORGANIZATION AND ADMINISTRATION (CSU) - 3.00 UNITS

0128	LEC	7:30 am - 9:00 am	T Th	CONTA, M J	CHEM 106
------	-----	-------------------	------	------------	----------

ADMINISTRATION OF JUSTICE 180 - INTRODUCTION TO FORENSICS (CSU) - 3.00 UNITS

This course will concentrate on crime scene evidence. Forensic Science and collection techniques will be emphasized as well as the interpreting the evidence.

1017	LEC	9:00 am - 12:10 pm	F	SWEETMAN, T N	CHEM 102
3167	LEC	6:50 pm - 10:00 pm	W	SWEETMAN, T N	CHEM 108

ADMINISTRATION OF JUSTICE 379 - ADVANCED CRIMINALISTICS - FORENSICS I - 3.00 UNITS

DESCRIPTION: This course will concentrate on three areas of forensics: serology, trace evidence and crime scene photography. Using a 'hand-on' approach, students will learn to identify and collect evidence and learn the techniques used by crime lab criminalists to analyze such evidence.

3135	LEC	6:50 pm -10:00 pm	T	RINEHART, S F	CHEM 201
------	-----	-------------------	---	---------------	----------

ADMINISTRATION OF JUSTICE 381 - LAW ENFORCEMENT INTERNSHIP - 3.00 UNITS

1030	LEC	1:45 pm - 2:50 pm	W	CONTA, M J	CHEM 106
AND	LAB	8:50 hrs	TBA	CONTA, M J	CHEM 106

SECTION# TIME DAYS INSTRUCTOR LOCATION

ADMINISTRATION OF JUSTICE 382 - INTRODUCTION TO THE FIREARMS TRAINING SYSTEM - 3.00 UNITS Rpt 3

Students learn the legal ramifications in the use of deadly force by law enforcement personnel. Additionally, with the use of a computer simulation, students are placed in 'real life' type situations and must determine to 'shoot or don't shoot'.

3434 LEC 3:30 pm - 6:40 pm T CABALLERO, J C CHEM 106

ADMINISTRATION OF JUSTICE 413 - FINANCIAL CRIMES INVESTIGATIONS - 3.00 UNITS

Advisories: English 28 and English 67. Students concentrate on the criminal and civil investigation techniques in dealing with the highly technical field of financial crimes. Students analyze the following crimes: forgery, credit card fraud, financial scams, fake identification fraud, computer fraud, Internet crimes and identification fraud (Social Security Number).

3333 LEC 6:50 pm -10:00 pm Th ALLARD, J N CHEM 107

AFRICAN AMERICAN STUDIES

Chair: Wendel Eckford, FH219E (323) 953-4000 ext. 2561
<http://www.lacitycollege.edu/citymain/academic.html#SUBJECT/AREA>

AFRICAN AMERICAN STUDIES 004 - THE AFRICAN-AMERICAN IN THE HISTORY OF THE UNITED STATES I (UC:CSU) - 3.00 UNITS

ADVISORY: ENGLISH 28 AND 67. DESCRIPTION: Students analyze historiographical issues in African American history and how black Americans were active agents in creating their own history. Emphasis on the African background of African Americans, the institution of slavery, the development of the African American community institutions, and African American participation in and impact on the Civil War and Reconstruction. (Same credit as History 11 and Chicano Studies 7.)

0135 LEC 9:00 am - 10:25 am T Th MCFEY, S A FH 220
0136 LEC 6:50 pm -10:00 pm W GANT BRITTON, L FH 222
 0539 LEC 9:00 am - 10:25 am M W EALY, H L FH 215

AFRICAN AMERICAN STUDIES 005

THE AFRICAN-AMERICAN IN THE HISTORY OF THE UNITED STATES II (UC:CSU) - 3.00 UNITS

ADVISORY: ENGLISH 28 AND 67. DESCRIPTION: Meets the Associate in Arts degree requirements in U.S. History, U.S. Constitution, and California State and Local Government. Students analyze historiographical issues in African American history and how black Americans were active agents in creating their own history. Emphasis on ideas of black social thought, political protest and efforts to create social change from Reconstruction to the present. Transfer limit UC. Maximum credit one course in African Am Studies 5, Chicano Studies 8, and History 12 or 13.

0371 LEC 9:00 am - 10:25 am M W ECKFORD, W V FH 210
 8496 LEC 9:00 am - 10:25 am M W ECKFORD, W V FH 210

AFRICAN AMERICAN STUDIES 007 - BLACK AMERICANS AND THE POLITICAL SYSTEM (UC:CSU) - 3.00 UNITS

ADVISORY: ENGLISH 28 AND 67. DESCRIPTION: Students analyze the relationship of minority groups to American Politics with emphasis on African Americans in the political system. This course gives an in-depth study of the distribution of political power at the Federal and State levels, African American political thought, ranging from early 18th and 19th emigrationist sentiments to the nationalist exhortations of contemporary African American culture, including African American feminist and socialist thought.

0138 LEC 9:00 am - 10:25 am M W EALY, H L FH 225

SECTION# TIME DAYS INSTRUCTOR LOCATION

AFRICAN AMERICAN STUDIES 020 - AFRICAN-AMERICAN LITERATURE I (UC:CSU) - 3.00 UNITS

DESCRIPTION: This is a survey of literature by African-American writers. It is designed to cover all types of literature (slave narratives, poetry, novels, etc.) to encourage students to develop a positive attitude towards reading and an understanding of the progression of culture in America as interpreted by African-American writers. (Fulfills Humanities requirements for graduation).

0179 LEC 10:35 am - 12:00 pm T Th ROBINSON, T R JH 201

AFRICAN AMERICAN STUDIES 060 - AFRICAN-AMERICAN MUSIC (UC:CSU) - 3.00 UNITS

DESCRIPTION: A survey of African-American music, including a comprehensive investigation of the minstrel, spiritual, gospel, and the blues. (Fulfills Humanities requirements for graduation. Same credit as Music 135).

5005 LEC 6:50 pm -10:00 pm M HENDERSON, L L DH 309

AMERICAN SIGN LANGUAGE

Chair: Eiko Chatel, DH312B (323) 953-4000 ext. 2737
<http://www.lacitycollege.edu/citymain/academic.html#SUBJECT/AREA>

AMERICAN SIGN LANGUAGE 001 - AMERICAN SIGN LANGUAGE I (UC:CSU) - 4.00 UNITS

This is an introductory course designed to develop basic conversational skills using the manual alphabet and American Sign Language. It is planned to assist in communicating with deaf individuals and have a better understanding of deaf culture. This course develops basic vocabulary and grammar of American Sign Language. Its emphasis is placed on comprehension skills and vital aspects of the deaf culture and community.

3030 LEC 6:50 pm - 8:55 pm M W QUISPE, A C JH 101
 AND 1:05 hrs TBA STAFF, S C ON LINE

AMERICAN SIGN LANGUAGE 002 - AMERICAN SIGN LANGUAGE II (UC:CSU) - 4.00 UNITS

PREREQUISITE: American Sign Language 001. This course completes the study of elementary vocabulary and grammar. Increased development of inflectional and non-manual behavior patterns. Incorporation of selected aspects of Deaf culture and community within receptive and expressive conversation.

0263 LEC 12:10 pm - 2:15 pm M W QUISPE, A C JH 101
 AND 0:50 hrs TBA STAFF, S C ON LINE

ANATOMY

Chair: Greg Gonsalves, SCI 222E (323) 953-4000 ext. 2796
<http://www.lacitycollege.edu/academic/departments/lifesci/index.html>

ANATOMY 001 - INTRODUCTION TO HUMAN ANATOMY (UC:CSU) - 4.00 UNITS

ADVISORY: English 21 and Biology 3. DESCRIPTION: In this basic course in human anatomy, students learn the key structures of human organs and organ systems through lectures and demonstrations. Each student dissects a mammal that is comparable in structure to the human body.

0219 LEC 10:35 am - 12:00 pm M W CENQUIZCA, L A SCI 132
 AND LAB 12:00 pm - 3:10 pm M CENQUIZCA, L A SCI 120
 0341 LEC 10:35 am - 12:00 pm M W CENQUIZCA, L A SCI 132
 AND LAB 12:00 pm - 3:10 pm W CENQUIZCA, L A SCI 120
5000 LEC 3:30 pm - 6:40 pm W KHOLLESI, K SCI 120
AND LAB 3:30 pm - 6:40 pm M KHOLLESI, K SCI 120
5002 LEC 6:50 pm -10:00 pm T DAFTARI, S SCI 111
AND LAB 6:50 pm -10:00 pm M DAFTARI, S SCI 120
5003 LEC 6:50 pm -10:00 pm T DAFTARI, S SCI 111
AND LAB 6:50 pm -10:00 pm W DAFTARI, S SCI 120
5004 LEC 6:50 pm -10:00 pm M WALLANO, E W SCI 111
AND LAB 6:50 pm -10:00 pm F WALLANO, E W SCI 120

SECTION#	TIME	DAYS	INSTRUCTOR	LOCATION
8003	LEC 9:00 am - 10:25 am	M W	GONSALVES, G G	SCI 111
AND	LAB 7:15 am - 10:25 am	Th	GONSALVES, G G	SCI 120
8004	LEC 9:00 am - 10:25 am	M W	GONSALVES, G G	SCI 111
AND	LAB 7:15am - 10:25 am	T	GONSALVES, G G	SCI 120
8005	LEC 9:00 am - 10:25 am	T Th	CENQUIZCA, L A	SCI 132
AND	LAB 1:35 pm - 4:45 pm	Th	CENQUIZCA, L A	SCI 120
8006	LEC 9:00 am - 10:25 am	T Th	CENQUIZCA, L A	SCI 132
AND	LAB 1:35 pm - 4:45 pm	T	CENQUIZCA, L A	SCI 120

ANTHROPOLOGY

Chair: Wendel Eckford, FH219E (323) 953-4000 ext. 2561
<http://www.lacitycollege.edu/citymain/academic.html#SUBJECT/AREA>

ANTHROPOLOGY 101 - HUMAN BIOLOGICAL EVOLUTION (UC:CSU) - 3.00 UNITS

ADVISORY: English 28. This course examines evolutionary theory, human genetics, classification, an introduction to primates, the hominid fossil record, classification, and modern human variation. Students will be able to underline the historical path to natural selection, describe the five factors of the evolutionary process, identify biological characteristics of primates, discuss features of primate behavior, diagram the origin of mankind through comparing skulls from the hominid fossil record, and interpret modern human variation.

0147	LEC 7:25 am - 8:50 am	M W	GALLAGHER, E W	FH B22
0148	LEC 9:00 am - 10:25 am	M W	BARTELT, B A	FH B22
0150	LEC 10:35 am - 12:00 pm	T Th	BARTELT, B A	FH B22
0373	LEC 9:00 am - 10:25 am	T Th	BARTELT, B A	FH B22
1725	LEC 10:35 am - 12:00 pm	M W	BARTELT, B A	FH B22
3044	LEC 6:50 pm - 10:00 pm	W	COHEN, M M	FH B22
5060	LEC 10:35 am - 12:00 pm	M W	BARTELT, B A	FH B22
8442	LEC 9:00 am - 10:25 am	M W	BARTELT, B A	FH B22
8443	LEC 10:35 am - 12:00 pm	T Th	BARTELT, B A	FH B22

ANTHROPOLOGY 102 - HUMAN WAYS OF LIFE: CULTURAL ANTHROPOLOGY (UC:CSU) - 3.00 UNITS

ADVISORY: English 28 This course establishes the four-field approach to anthropology while covering both anthropological theory and method. Conversations will adopt a holistic perspective to human culture and establish cultural relativism. The objectives of this course are (1) to employ case studies to describe this variation. The student examines communication, learning, subsistence, economics, family, kinship, gender, ethnicity, politics, stratification, globalization, religion, expressive art, and cultural changes as these all affect our lives. Through assigned readings from the text, lectures, discussions and ethnographic investigations, this course will equip you the student with a better understanding of cultural life ways, both past and present, in this time of globalization.

0388	3:10 hrs	TBA	BARTELT, B A	ON LINE
8508	3:10 hrs	TBA	BARTELT, B A	ON LINE

ARABIC

ARABIC 001 - ELEMENTARY ARABIC I (UC:CSU) - 5.00 UNITS

Advisory: English 28 and 67. DESCRIPTION: Class meets 6 hours; 5 hours lecture and 1 hour TBA in the language lab, DH 319. Pronunciation, grammar, practical vocabulary, useful phrases; basic facts on the geography, customs and culture of the Arabic speaking world.

0154	LEC 10:35 am - 11:50 am	MTWTh	GUIRGUIS, M R	JH 118
AND	0:55 hrs	TBA	STAFF, S C	ON LINE

ARABIC 002 - ELEMENTARY ARABIC II (UC:CSU) - 5.00 UNITS

PREREQUISITE: Arabic 1, or equivalent. Please consult with the instructor. DESCRIPTION: Class meets 6 hours; 5 hours lecture and 1 hour TBA in the language lab, DH 319.

0312	LEC 1:45 pm - 3:00 pm	MTWTh	GUIRGUIS, M R	JH 119
AND	0:50 hrs	TBA	STAFF, S C	ON LINE

SECTION#	TIME	DAYS	INSTRUCTOR	LOCATION
----------	------	------	------------	----------

ARCHITECTURE

Chair: Gayle Partlow, DH220A (323) 953-4000 ext. 2510
<http://catalog.lacitycollege.edu/pages/architecture.html>

ARCHITECTURE 162 - COMPUTER-AIDED DESIGN AND DRAFTING (CSU) - 3.00 UNITS Rpt 1

DESCRIPTION: Second class in AutoCAD. Advanced drawing and 3D modeling.

3402	LEC 3:30 pm - 4:00 pm	T Th	CHIU, W Y	DH 117
AND	LAB 4:00 pm - 6:30 pm	T Th	PUENGPRECHAWAT, DH 117	

ARCHITECTURE 172 - ARCHITECTURAL DRAWING I (CSU) - 3.00 UNITS

Lecture 1 hour; drafting, 5 hours. First level architectural design and technical drawing methodology. Students design a simple one-story residence and prepare a complete set of design and technical drawing of the residence. Fundamental architectural drawing techniques as well as 3-D computer modeling methods are introduced. The profession of architecture and the practice of architects are clarified. Critical for students applying for work in the architectural or interior design fields as well as students interested in pursuing a higher degree in architecture school or related design field. Great also as a general education course to develop the creative mind and learn to draw architectural plans. Students will also create a portfolio of their work.

5024	LEC 6:50 pm - 7:55 pm	M W	CHIU, W Y	DH 117
AND	LAB 7:55 pm - 10:00 pm	M W	CHIU, W Y	DH 117

ARCHITECTURE 173 - ARCHITECTURAL DRAWING II (CSU) - 3.00 UNITS

PREREQUISITE: Architecture 172 with a satisfactory grade or equivalent. DESCRIPTION: Lecture: 1 hour; Drafting: 5 hours. Second level architectural design and technical drawing methodology. Students design a two-story residence addressing a range of complex contextual and environmental issues, including passive energy design principles. A complete set of design and technical drawings of the residence will be produced. Creative, conceptual and analytical skills are developed. Fundamental architectural drawing techniques as well as 3D computer modeling methods are refined. Critical for students applying for work in the architectural or interior design fields as well as students interested in pursuing a higher degree in architecture school or related design field. Students will also create a portfolio of their work.

5025	LEC 6:50 pm - 7:55 pm	M W	CHIU, W Y	DH 117
AND	LAB 7:55 pm - 10:00 pm	M W	CHIU, W Y	DH 117

ARCHITECTURE 201 - ARCHITECTURAL DESIGN I (UC:CSU) - 3.00 UNITS

DESCRIPTION: Lecture and laboratory: 6 hours. Third level architectural design studio. Students design large and complex projects addressing significantly broader issues both architecturally and contextually. Complex project programmatic requirements are studied and organized in architecturally coherent fashion. Drawing, rendering, computer and model making skills are further refined. Students will examine and analyze the architectural formal and spatial design principles, theories, order and methodologies of significant architects and incorporate them into student projects. Students will also create a portfolio of their work.

5009	LEC 3:30 pm - 4:00 pm	M W	CHIU, W Y	DH 117
AND	LAB 4:00 pm - 6:30 pm	M W	CHIU, W Y	DH 117

ARCHITECTURE 202 - ARCHITECTURAL DESIGN II (UC:CSU) - 3.00 UNITS

PREREQUISITE: Architecture 201 with a satisfactory grade or equivalent. Fourth level architectural design studio. Student imagination, vision and foresight are nurtured through the conception and development of a high density housing community of the near future. Issues of urban fabric, quality of neighborhood, support infrastructure, and transportation will be examined and addressed in the proposed community.

5010	LEC 3:30 pm - 4:00 pm	M W	CHIU, W Y	DH 117
AND	LAB 4:00 pm - 6:30 pm	M W	CHIU, W Y	DH 117

ARCHITECTURE 271 - ARCHITECTURAL DRAWING III (CSU) - 3.00 UNITS

Prerequisite: Architecture 173. Third level architectural design and technical drawing methodology. Students design a multiple story residence on a down slope site addressing a range of complex contextual and environmental issues, including passive energy design principles. Different building materials such as concrete and metal will be studied and incorporated into the building. A complete set of design and technical drawings of the residence will be produced.

5026	LEC	6:50 pm - 7:55 pm	M W	CHIU, W Y	DH 117
AND	LAB	7:55 pm -10:00 pm	M W	CHIU, W Y	DH 117

ARCHITECTURE 272 - ARCHITECTURAL DRAWING IV (CSU) - 3.00 UNITS

PREREQUISITE: Architecture 271. Fourth level architectural design and technical drawing methodology. Students design a multi-story mid density residence which will address a range of complex contextual and environmental issues, passive energy design principles and code compliance design. Different building materials such as concrete and metal will be studied and incorporated into the building. A complete set of design and technical drawings of the residence will be produced. Creative, conceptual and analytical skills are further developed. Fundamental architectural drawing techniques as well as 3-d computer modeling methods are refined. Students will create a portfolio of their work.

5027	LEC	6:50 pm - 7:55 pm	M W	CHIU, W Y	DH 117
AND	LAB	7:55 pm -10:00 pm	M W	CHIU, W Y	DH 117

ENVIRONMENTAL DESIGN

Chair: Gayle Partlow, DH220A (323) 953-4000 ext. 2510
<http://catalog.lacitycollege.edu/pages/architecture.html>

ENVIRONMENTAL DESIGN 101 - FOUNDATIONS OF DESIGN I (CSU) - 3.00 UNITS

First level architectural design studio. Students develop creative, conceptual and analytical skills by creating simple to complex projects. Learn to properly communicate architectural concepts through drawings, renderings, physical models, and computer 3-d modeling. Fundamental architectural formal and spatial design principles, theories, order and methodologies are explored and incorporated into student projects. The profession of architecture and the practice of architects are clarified. Critical for students interested in pursuing a higher degree in architecture school or related design field. Recommended for all art and interior design related fields. Great also as a general education course to develop the creative mind. Students will also create a portfolio of their work.

5111	LEC	3:30 pm - 4:00 pm	M W	CHIU, W Y	DH 117
AND	LAB	4:00 pm - 6:30 pm	M W	CHIU, W Y	DH 117

ENVIRONMENTAL DESIGN 102 - FOUNDATIONS OF DESIGN II (CSU) - 3.00 UNITS

Prerequisite: Environmental Design 101. Second level architectural design studio. Students continue to develop creative, conceptual and analytical skills by designing more complex projects addressing multiple programmatic requirements, symbolism and contextualism. Drawing, rendering, computer and model making skills are further refined. Students will also create a portfolio of their work

5112	LEC	3:30 pm - 4:00 pm	M W	CHIU, W Y	DH 117
AND	LAB	4:00 pm - 6:30 pm	M W	CHIU, W Y	DH 117

ARMENIAN

Chair: Eiko K. Chatel, DH312B (323) 953-4000 ext. 2737
<http://www.lacitycollege.edu/academic/departments/forlang/index.html>

ARMENIAN 002 - ELEMENTARY ARMENIAN II (UC:CSU) - 5.00 UNITS

Prerequisite: Armenian I with a satisfactory grade or equivalent. The students learn the elementary grammar, reading and comprehension of simple text, with emphasis on oral expression. It also includes an introductory study of Armenian culture to complement comprehension of language.

3134	LEC	6:50 pm - 9:20 pm	M W	KESHISHIAN, O K	JH 116
AND		0:50 hrs	TBA	STAFF, S C	ON LINE

ART

Chair: Gayle Partlow, DH220A (323) 953-4000 ext. 2510
<http://catalog.lacitycollege.edu/pages/art.html>

ART 101 - SURVEY OF ART HISTORY I (UC:CSU) - 3.00 UNITS

ADVISORY: English 28 or equivalent. DESCRIPTION: The development of art from the Prehistoric period to the time of the Renaissance emphasizing the cultural context of the West, and its major points of contact with the Non-European world.

0169	LEC	9:00 am - 10:25 am	M W	LOPEZ, E C	FH B19
0523	LEC	12:10 pm - 1:35 pm	M W	BLACKWELL, P A	FH 117
3060	LEC	6:50 pm -10:00 pm	M	BLACKWELL, P A	FH B19

ART 102 - SURVEY OF ART HISTORY II (UC:CSU) - 3.00 UNITS

ADVISORY: English 28 and 67 or equivalent. Students learn about the development of Art from the time of the Renaissance to the Early 20th Century. Emphasis is placed on the cultural context of the West while major points of artistic contact with the Non-European world is considered.

0525	LEC	9:00 am - 10:25 am	M W	SCHWAB, N W	FH 117
3059	LEC	6:50 pm -10:00 pm	Th	SCHWAB, N W	CHEM 3

ART 103 - ART APPRECIATION I (UC:CSU) - 3.00 UNITS

ADVISORY: English 28 and 67 or equivalent. DESCRIPTION: The student learns about art forms and media in traditional and contemporary styles. including terminology and problems of definition, meaning, and evaluation in the visual arts.

0269	LEC	10:35 am - 12:00 pm	T Th	WIESENFELD, A	FH B19
3109	LEC	6:50 pm -10:00 pm	W	LOPEZ, E C	FH B19

ART 107 - MEXICAN ART-MODERN (UC:CSU) - 3.00 UNITS

ADVISORY: English 28 and 67 or equivalent. The student learns about the pictorial arts of Mexico prior to and during the 20th Century including the periods from the pre-Hispanic through the Mexican influence on the arts of the United States.

3511	LEC	3:30 pm - 6:40 pm	W	DE LA SOTA, R A	CHEM 3
-------------	------------	--------------------------	----------	------------------------	---------------

ART 111 - HISTORY OF CONTEMPORARY ART (UC:CSU) - 3.00 UNITS

ADVISORY: English 67. DESCRIPTION: Students will be exposed to a survey of major trends in Art from 1900 to the present day. Students will explore the historical context of each trend and the pluralism of contemporary art will be considered.

0170	LEC	10:35 am - 12:00 pm	M W	SCHWAB, N W	FH B19
------	-----	---------------------	-----	-------------	--------

ART 185 - DIRECTED STUDY - ART HONORS (CSU) - 1.00 UNITS Rpt 2

Students pursue on their own an in depth study of a subject of special interest to them in studio art. Students work independently but consult with the instructor on a weekly basis to critique their work.

8026	LEC	1:05 hrs	TBA	PARTLOW, G M	DH 220
------	-----	----------	-----	--------------	--------

SECTION#	TIME	DAYS	INSTRUCTOR	LOCATION
ART 201 - DRAWING I (UC:CSU) - 3.00 UNITS				

NOTE: ART 201 & 501 ARE PREREQUISITES FOR MANY ART COURSES AND MEET THE GENERAL HUMANITIES REQUIREMENTS FOR GRADUATION PLAN B. DESCRIPTION: Various drawing approaches are explored in several black and white media with emphasis upon the development of observation and skills in graphic representation.

0172	LEC	1:00 pm - 2:00 pm	M W	WIESENFELD, A	DH 109
AND	LAB	2:00 pm - 3:05 pm	M W	WIESENFELD, A	DH 109
0173	LEC	9:45 am - 10:50 am	Th	KO, K S	DH 109
AND	LAB	10:50 am - 11:55 am	T Th	KO, K S	DH 109
0174	LEC	12:10 pm - 1:15 pm	T Th	BROWN, G R	DH 109
AND	LAB	1:15 pm - 2:20 pm	T Th	BROWN, G R	DH 109
0175	LEC	9:45 am - 10:50 am	M W	ADSIT, R V	DH 109
AND	LAB	10:50 am - 11:55 am	M W	ADSIT, R V	DH 109
0178	LEC	1:00 pm - 3:10 pm	S	WARNER, C	DH 109
AND	LAB	3:10 pm - 5:20 pm	S	WARNER, C	DH 109
1998	LEC	7:25 am - 8:25 am	T Th	WIESENFELD, A	DH 109
AND	LAB	8:30 am - 9:35 am	T Th	WIESENFELD, A	DH 109
3063	LEC	5:15 pm - 7:20 pm	T	STEINBERG, C L	DH 109
AND	LAB	7:20 pm - 9:25 pm	T	STEINBERG, C L	DH 109

ART 204 - LIFE DRAWING I (UC:CSU) - 3.00 UNITS				
---	--	--	--	--

PREREQUISITE: Art 201 with a satisfactory grade or equivalent and Art 501. CO-REQUISITE: Art 501 may be taken concurrently. DESCRIPTION: Drawing from the live model in various media, solving problems related to structure, anatomy, composition and design.

8022	LEC	9:45 am - 10:50 am	M W	PALEY, L H	DH 218
AND	LAB	10:55 am - 11:55 am	M W	PALEY, L H	DH 218
8037	LEC	12:10 pm - 1:10 pm	M W	ADSIT, R V	DH 218
AND	LAB	1:10 pm - 2:20 pm	M W	ADSIT, R V	DH 218

ART 205 - LIFE DRAWING II (UC:CSU) - 3.00 UNITS				
--	--	--	--	--

PREREQUISITE: Art 204 with a satisfactory grade or equivalent.

8024	LEC	9:45 am - 10:50 am	M W	PALEY, L H	DH 218
AND	LAB	10:55 am - 11:55 am	M W	PALEY, L H	DH 218
8027	LEC	12:10 pm - 1:10 pm	M W	ADSIT, R V	DH 218
AND	LAB	1:10 pm - 2:20 pm	M W	ADSIT, R V	DH 218

ART 206 - LIFE DRAWING III (UC:CSU) - 3.00 UNITS				
---	--	--	--	--

PREREQUISITE: Art 205 with a satisfactory grade or equivalent.

8028	LEC	9:45 am - 10:50 am	M W	PALEY, L H	DH 218
AND	LAB	10:55 am - 11:55 am	M W	PALEY, L H	DH 218
8039	LEC	12:10 pm - 1:10 pm	M W	ADSIT, R V	DH 218
AND	LAB	1:10 pm - 2:20 pm	M W	ADSIT, R V	DH 218

ART 207 - LIFE DRAWING IV (UC:CSU) - 3.00 UNITS				
--	--	--	--	--

PREREQUISITE: Art 206 with a satisfactory grade or equivalent.

8029	LEC	9:45 am - 10:50 am	M W	PALEY, L H	DH 218
AND	LAB	10:55 am - 11:55 am	M W	PALEY, L H	DH 218
8040	LEC	12:10 pm - 1:10 pm	M W	ADSIT, R V	DH 218
AND	LAB	1:10 pm - 2:20 pm	M W	ADSIT, R V	DH 218

ART 285 - DIRECTED STUDY - ART HONORS (CSU) - 2.00 UNITS				
---	--	--	--	--

Students pursue on their own an in depth study of a subject of special interest to them in studio art. Students will create art works of special interest to them under guidance of the instructor.

8030	LEC	2:05 hrs	TBA	PARTLOW, G M	DH 220
------	-----	----------	-----	--------------	--------

SECTION#	TIME	DAYS	INSTRUCTOR	LOCATION
ART 300 - INTRODUCTION TO PAINTING (UC:CSU) - 3.00 UNITS				

PREREQUISITE: Art 201 with a satisfactory grade or equivalent. CO-REQUISITE: Art 501. DESCRIPTION: Introduction to the technique of watercolor painting applied to still life, landscape and the human figure. Transparent watercolors are the medium.

8400	LEC	9:45 am - 10:40 am	T Th	PARTLOW, G M	DH 119
AND	LAB	10:50 am - 11:55 am	T Th	PARTLOW, G M	DH 119

ART 301 - WATERCOLOR PAINTING I (UC:CSU) - 3.00 UNITS				
--	--	--	--	--

PREREQUISITE: Art 300 with a satisfactory grade or equivalent. Students expand their knowledge of watercolor painting, composition and color while continuing to explore art concepts, content and imagery.

8401	LEC	9:45 am - 10:45 am	T Th	PARTLOW, G M	DH 119
AND	LAB	10:50 am - 11:55 am	T Th	PARTLOW, G M	DH 119

ART 302 - WATERCOLOR PAINTING II (UC:CSU) - 3.00 UNITS				
---	--	--	--	--

PREREQUISITE: Art 301 with a satisfactory grade or equivalent. DESCRIPTION: Students expand their knowledge of watercolor painting, composition and color while continuing to explore art concepts, content, and imagery as applied to personal expression.

8402	LEC	9:45 am - 10:40 am	T Th	PARTLOW, G M	DH 119
AND	LAB	10:50 am - 11:55 am	T Th	PARTLOW, G M	DH 119

ART 303 - WATERCOLOR PAINTING III (UC:CSU) - 3.00 UNITS				
--	--	--	--	--

PREREQUISITE: Art 302. Students expand their knowledge of watercolor painting, composition and color while continuing to explore art concepts, content, and imagery with special emphasis on personal style.

8403	LEC	9:45 am - 10:45 am	T Th	PARTLOW, G M	DH 119
AND	LAB	10:50 am - 11:55 am	T Th	PARTLOW, G M	DH 119

ART 304 - ACRYLIC PAINTING I (UC:CSU) - 3.00 UNITS				
---	--	--	--	--

PREREQUISITE: Art 201 and 501 with a satisfactory grade or equivalent. DESCRIPTION: Students learn a variety of techniques employing acrylic paints and related grounds and tools. A variety of subject matter is used to introduce a series of stylistic approaches.

8031	LEC	9:45 am - 10:45 am	M W	WIESENFELD, A	DH 119
AND	LAB	10:50 am - 11:55 am	M W	WIESENFELD, A	DH 119

ART 305 - ACRYLIC PAINTING II (UC:CSU) - 3.00 UNITS				
--	--	--	--	--

PREREQUISITE: Art 304 with a satisfactory grade or equivalent. DESCRIPTION: Students learn to employ acrylic paints and related grounds and tools at an intermediate level, building upon techniques from Art 304. A variety of subject matter is used to support the development of stylistic approaches.

8033	LEC	9:45 am - 10:40 am	M W	WIESENFELD, A	DH 119
AND	LAB	10:50 am - 11:55 am	M W	WIESENFELD, A	DH 119

ART 306 - ACRYLIC PAINTING III (UC:CSU) - 3.00 UNITS				
---	--	--	--	--

PREREQUISITE: Art 305 with a satisfactory grade or equivalent. DESCRIPTION: Students learn to employ acrylic paints and related grounds and tools at an advanced level, building upon techniques from Art 305. A variety of subject matter is used to support the development of personal style.

8035	LEC	9:45 am - 10:45 am	M W	WIESENFELD, A	DH 119
AND	LAB	10:50 am - 11:55 am	M W	WIESENFELD, A	DH 119

ART 307 - OIL PAINTING I (UC:CSU) - 3.00 UNITS				
---	--	--	--	--

PREREQUISITE: Art 201 and 501 with a satisfactory grade or equivalent. Students develop skills in handling the oil painting medium. Students work from the study of still life, landscape, and the live model.

8053	LEC	1:00 pm - 2:00 pm	M W	PALEY, L H	DH 119
	LAB	2:00 pm - 4:20 pm	M W	PALEY, L H	DH 119

SECTION#	TIME	DAYS	INSTRUCTOR	LOCATION
ART 308 - OIL PAINTING II (UC:CSU) - 3.00 UNITS				

PREREQUISITE: Art 307 with a satisfactory grade or equivalent. Students explore the oil painting medium in a variety of perceptual problems. Students work from the study of still life, landscape, and the live model.

8054	LEC	1:00 pm - 2:00 pm	M W	PALEY, L H	DH 119
	LAB	2:00 pm - 4:20 pm	M W	PALEY, L H	DH 119

ART 309 - OIL PAINTING III (UC:CSU) - 3.00 UNITS				
---	--	--	--	--

PREREQUISITE: Art 308 with a satisfactory grade or equivalent. Students explore the oil painting medium in a variety of perceptual problems. Students work toward individual growth and development of personal concepts.

8055	LEC	1:00 pm - 2:00 pm	M W	PALEY, L H	DH 119
	LAB	2:00 pm - 4:20 pm	M W	PALEY, L H	DH 119

ART 385 - DIRECTED STUDY - ART HONORS (CSU) - 3.00 UNITS				
---	--	--	--	--

Students pursue on their own an in-depth study of a subject of special interest to them in studio art. Students will create art works of special interest to them under guidance of the instructor.

8042	LEC	3:10 hrs	TBA	PARTLOW, G M	DH 220
------	-----	----------	-----	--------------	--------

ART 400 - INTRODUCTION TO PRINTMAKING (UC:CSU) - 3.00 UNITS				
--	--	--	--	--

PREREQUISITE: Art 201 and Art 501, with satisfactory grades or equivalent. DESCRIPTION: Students practice various forms of platemaking and printing. Emphasis will be placed on the development of visual ideas and printmaking techniques.

8019	LEC	9:45 am - 10:20 am	T Th	SCHWAB, N W	DH 115
AND	LAB	10:20 am - 12:50 pm	T Th	SCHWAB, N W	DH 115

ART 401 - ETCHING I (UC:CSU) - 3.00 UNITS				
--	--	--	--	--

PREREQUISITE: Art 400 with a satisfactory grade or equivalent. DESCRIPTION: Students practice various forms of etching and printing. Emphasis will be placed on the development of visual ideas and etching techniques.

8020	LEC	9:45 am - 10:20 am	T Th	SCHWAB, N W	DH 115
AND	LAB	10:20 am - 12:50 pm	T Th	SCHWAB, N W	DH 115

ART 402 - ETCHING II (UC:CSU) - 3.00 UNITS				
---	--	--	--	--

PREREQUISITE: Art 401 with a satisfactory grade or equivalent. DESCRIPTION: Students practice various forms of etching and printing. Emphasis will be placed on the development of visual ideas and advanced etching techniques.

8021	LEC	9:45 am - 10:20 am	T Th	SCHWAB, N W	DH 115
AND	LAB	10:20 am - 12:50 pm	T Th	SCHWAB, N W	DH 115

ART 407 - RELIEF PRINTMAKING I (UC:CSU) - 3.00 UNITS				
---	--	--	--	--

PREREQUISITE: Art 402 with a satisfactory grade or equivalent. DESCRIPTION: Students practice various forms of platemaking and printing in the relief process. Emphasis will be placed on the development of visual ideas and relief printing techniques.

8025	LEC	9:45 am - 10:20 am	T Th	SCHWAB, N W	DH 115
AND	LAB	10:20 am - 12:50 pm	T Th	SCHWAB, N W	DH 115

ART 408 - RELIEF PRINTMAKING II (UC:CSU) - 3.00 UNITS				
--	--	--	--	--

PREREQUISITE: Art 407 with a satisfactory grade or equivalent. DESCRIPTION: Students practice various forms of advanced relief platemaking and printing. Emphasis will be placed on the development of visual ideas and themes utilizing printmaking techniques.

8023	LEC	9:45 am - 10:20 am	T Th	SCHWAB, N W	DH 115
AND	LAB	10:20 am - 12:50 pm	T Th	SCHWAB, N W	DH 115

SECTION#	TIME	DAYS	INSTRUCTOR	LOCATION
ART 501 - BEGINNING TWO-DIMENSIONAL DESIGN (UC:CSU) - 3.00 UNITS				

NOTE: ART 501& 201 ARE PREREQUISITES FOR MANY ART COURSES AND MEET THE GENERAL HUMANITIES REQUIREMENT FOR GRADUATION

PLAN B.DESCRPTION: A foundation studio course focused on creative visual thinking and expression. Establishes working methods and concepts of composition used in all other art classes. Basic art elements like line, shape, value, and color are emphasized. Studies the role of graphic communication in society.

0182	LEC	8:00 am - 10:05 am	S	NOWLIN, O B	DH 113
AND	LAB	10:05 am - 12:10 pm	S	NOWLIN, O B	DH 113
0187	LEC	9:45 am - 10:50 am	T Th	PALEY, L H	DH 113
AND	LAB	10:50 am - 11:55 am	T Th	PALEY, L H	DH 113
0198	LEC	12:10 pm - 1:15 pm	M W	LOSCHUK, V L	DH 113
AND	LAB	1:15 pm - 2:20 pm	M W	LOSCHUK, V L	DH 113
1297	LEC	9:45 am - 10:50 am	M W	HARDESTY, J L	DH 113
AND	LAB	10:50 am - 11:55 am	M W	HARDESTY, J L	DH 113
3064	LEC	5:15 pm - 7:20 pm	W	GREENFIELD, M S	DH 113
AND	LAB	7:20 pm - 9:25 pm	W	GREENFIELD, M S	DH 113

ART 502 - BEGINNING THREE-DIMENSIONAL DESIGN (UC:CSU) - 3.00 UNITS				
---	--	--	--	--

PREREQUISITE: Art 501. CO-REQUISITE: Art 201. DESCRIPTION: Three-Dimensional form with experimental problems in a variety of materials using various spatial constructions.

0183	LEC	1:00 pm - 1:55 pm	T Th	AONO, T	DH 113
AND	LAB	2:05 pm - 3:05 pm	T Th	AONO, T	DH 113

ART 604 - GRAPHIC DESIGN I (CSU) - 3.00 UNITS				
--	--	--	--	--

PREREQUISITE: Art 501 and Art 633 with a satisfactory grade. DESCRIPTION: Introductory graphic design course -- the field, its terminology, tools and working methods. Emphasis is placed on basic hands-on and computer layout skills and their application to creative visual communication, with a strong emphasis on typographical, technical and historical elements.

0200	LEC	9:45 am - 10:50 am	M W	CAUFIELD, P J	DH 219
AND	LAB	10:50 am - 11:55 am	M W	CAUFIELD, P J	DH 219

ART 605 - GRAPHIC DESIGN II (CSU) - 3.00 UNITS				
---	--	--	--	--

PREREQUISITE: Art 604 and Art 633 with a satisfactory grade or equivalent. Corequisite: Art 639. DESCRIPTION: Students apply graphic design principles using computer graphic rendering. Emphasis is placed on comprehensive layouts for advertising design and graphics and include product rendering with the integration of typographical elements.

0152	LEC	9:45 am - 10:50 am	T Th	CAUFIELD, P J	DH 219
AND	LAB	10:50 am - 11:55 am	T Th	CAUFIELD, P J	DH 219

ART 620 - ILLUSTRATION I (CSU) - 3.00 UNITS				
--	--	--	--	--

PREREQUISITE: Art 201 with a satisfactory grade or equivalent. CO-REQUISITE: Art 501. DESCRIPTION: Drawing, rendering and composition skills are extended to problems in commercial illustration - pictorial art for publications and advertising. Variety of media and techniques.

0186	LEC	9:45 am - 10:40 am	M W	PARTLOW, G M	DH 117
AND	LAB	10:40 am - 11:55 am	M W	PARTLOW, G M	DH 117

ART 633 - INTRODUCTION TO COMPUTER GRAPHICS (CSU) - 3.00 UNITS				
---	--	--	--	--

PREREQUISITE: Art 501 with a satisfactory grade. DESCRIPTION: Introductory course in computer graphics using primarily Adobe Illustrator. The Macintosh operating system, color modes, file formats, basic scanning and printing techniques as well as web research will also be surveyed.

0190	LEC	7:25 am - 7:55 am	M W	CAUFIELD, P J	DH 219
AND	LAB	7:55 am - 9:35 am	M W	CAUFIELD, P J	DH 219
0562	LEC	7:25 am - 7:55 am	T Th	CAUFIELD, P J	DH 219
AND	LAB	7:55 am - 9:35 am	T Th	CAUFIELD, P J	DH 219

SECTION#	TIME	DAYS	INSTRUCTOR	LOCATION
----------	------	------	------------	----------

ART 634 - COMPUTER GRAPHICS I: 3D COMPUTER GRAPHICS (CSU) - 3.00 UNITS

PREREQUISITE: Art 633 with a satisfactory grade or equivalent. (NOTE: Students must also enroll in Art 638, Computer Graphics Lab.) DESCRIPTIONS: Exploration of three-dimensional digital design techniques, concepts, and applications employed as tools in graphic design. The course focuses on three-dimensional modeling and rendering techniques in the creation of objects and environments for graphics and multimedia.

0516	LEC	12:10 pm - 1:10 pm	M W	PARTLOW, G M	DH 219
AND	LAB	1:10 pm - 2:20 pm	M W	PARTLOW, G M	DH 219

ART 700 - INTRODUCTION TO SCULPTURE (UC:CSU) - 3.00 UNITS

PREREQUISITE: Art 501 with a satisfactory grade or equivalent. ADVISORY: Art 201. DESCRIPTION: Students practice various forms of additive and subtractive sculpture. Emphasis will be placed on the development of visual ideas and sculptural techniques.

8045	LEC	1:00 pm - 1:30 pm	M W	SCHWAB, N W	DH 9
AND	LAB	1:30 pm - 4:10 pm	M W	SCHWAB, N W	DH 9

ART 701 - SCULPTURE I (UC:CSU) - 3.00 UNITS

PREREQUISITE: Art 700 with a satisfactory grade or equivalent. DESCRIPTION: Students practice various forms of sculpture including the armature. Emphasis will be placed on the development of visual ideas and sculptural techniques.

8046	LEC	1:00 pm - 1:30 pm	M W	SCHWAB, N W	DH 9
AND	LAB	1:30 pm - 4:10 pm	M W	SCHWAB, N W	DH 9

ART 702 - SCULPTURE II (UC:CSU) - 3.00 UNITS

PREREQUISITE: Art 701 with a satisfactory grade or equivalent. DESCRIPTION: Advanced problems in the various sculptural media with emphasis upon individual growth and direction.

8047	LEC	1:00 pm - 1:30 pm	M W	SCHWAB, N W	DH 9
AND	LAB	1:30 pm - 4:10 pm	M W	SCHWAB, N W	DH 9

ART 703 - SCULPTURE III (UC:CSU) - 3.00 UNITS

PREREQUISITE: Art 702 with a satisfactory grade or equivalent. DESCRIPTION: Advanced problems in an area of specialization: additive, subtractive, or moldmaking/casting processes.

8048	LEC	1:00 pm - 1:30 pm	M W	SCHWAB, N W	DH 9
AND	LAB	1:30 pm - 4:10 pm	M W	SCHWAB, N W	DH 9

ASTRONOMY

Chair: Jayesh Bhakta, SCI222D (323) 953-4000 ext 2923
<http://catalog.lacitycollege.edu/academic/departments/physics/>

ASTRONOMY 001 - ELEMENTARY ASTRONOMY (UC:CSU) - 3.00 UNITS

ADVISORY: English 28 or concurrent enrollment in Learning Skills 1 or 7. A fascinating look into the general principles and the fundamentals facts of astronomy. This introductory courses is designed for the non-technical student. Topics covered include the history and science of astronomy, the solar system, our sun, stars, galaxies and cosmology. No college math preparation is needed. If a student wishes to transfer this as a lab science course, the student must also complete Astronomy 5.

*Denotes this is an honors section.

0221	LEC	9:00 am - 10:25 am	M W	MCCUDDEN, P J	SCI 132
0222	LEC	12:10 pm - 1:35 pm	T Th	SCHWITKIS, K A	SCI 132
3073	LEC	6:50 pm -10:00 pm	Th	SCHWITKIS, K A	SCI 132
3074	LEC	6:50 pm -10:00 pm	M	GOODMAN, T M	SCI 132
*8177	LEC	9:00 am - 10:25 am	M W	MCCUDDEN, P J	SCI 132

SECTION#	TIME	DAYS	INSTRUCTOR	LOCATION
----------	------	------	------------	----------

ASTRONOMY 005 - FUNDAMENTALS OF ASTRONOMY LABORATORY (UC:CSU) - 1.00 UNITS

Advisory: Astronomy 1. Presentation of the methods and techniques used by astronomers to determine the nature of the universe. This course involves working with and learning the operation of Astronomical instruments and equipments including the 12 inch telescope housed in the Los Angeles City College Observatory.

3075	LAB	6:50 pm -10:00 pm	T	MCCUDDEN, P J	SCI 204
3076	LAB	6:50 pm -10:00 pm	W	AKOPIAN, V	SCI 200
3077	LAB	3:30 pm - 6:40 pm	Th	ARVIDSON, D	SCI 216

ASTRONOMY 011 - STARS, GALAXIES, AND THE UNIVERSE (UC:CSU) - 3.00 UNITS

This conceptual course surveys the universe beyond the solar system. Students learn about stars, stellar evolution, black holes, galaxies, the big bang, cosmology and the possibility of extraterrestrial life.

0223	LEC	1:45 pm - 3:10 pm	T Th	ARVIDSON, D	SCI 111
------	-----	-------------------	------	-------------	---------

BIOLOGY

Chair: Greg Gonsalves, SCI 222E (323) 953-4000 ext. 2796
<http://www.lacitycollege.edu/academic/departments/lifesci/index.html>

BIOLOGY 003 - INTRODUCTION TO BIOLOGY (UC:CSU) - 4.00 UNITS

ADVISORY: English 21. DESCRIPTION: In this survey course for nonmajors, students learn general biological principles, activities, and the relationships of living organisms to each other and the world they live in with emphasis on their correlations to the human organism. The course includes a study of the nutritional, medical, and genetic aspects of the modern world.

0228	LEC	8:00 am - 11:10 am	T	GARCIA, M J	SCI 126
AND	LAB	8:00 am - 11:10 am	Th	GARCIA, M J	SCI 104
0229	LEC	9:00 am - 10:25 am	M W	GARCIA, M J	SCI 103
AND	LAB	12:10 pm - 3:20 pm	W	GARCIA, M J	SCI 104
0230	LEC	10:35 am - 12:00 pm	M W	GARCIA, M J	SCI 103
AND	LAB	12:10 pm - 3:20 pm	M	GARCIA, M J	SCI 104
0342	LEC	8:00 am - 11:10 am	S	SHAHBAZIAN, F M	SCI 103
AND	LAB	12:00 pm - 3:10 pm	S	SHAHBAZIAN, F M	SCI 104
0343	LEC	8:00 am - 11:10 am	T	GARCIA, M J	SCI 126
AND	LAB	1:45 pm - 4:55 pm	Th	GARCIA, M J	SCI 104
3079	LEC	6:50 pm -10:00 pm	T	PHOMMASAYSY, S	SCI 132
AND	LAB	6:50 pm -10:00 pm	W	SHAHBAZIAN, F M	SCI 104

BIOLOGY 007 - GENERAL BIOLOGY II (UC:CSU) - 5.00 UNITS

PREREQUISITE: Chemistry 60 and Math 125 or equivalent. ADVISORY: English 21 or equivalent. DESCRIPTION: In this class designed for general biology majors and pre-professional students, students examine and learn the diversity, structure, and the life processes of plants and animals as well as the principles of organization at the organ and organ system levels, embryology, ecology and behavior.

0233	LEC	12:10 pm - 1:35 pm	M W	PHOMMASAYSY, S	SCI 130
AND	LAB	8:00 am - 11:10 am	T Th	PHOMMASAYSY, S	SCI 106
8061	LEC	12:10 pm - 1:35 pm	M W	PHOMMASAYSY, S	SCI 130
AND	LAB	1:35 pm - 4:45 pm	T Th	PHOMMASAYSY, S	SCI 106
8062	LEC	12:10 pm - 1:35 pm	M W	PHOMMASAYSY, S	SCI 130
AND	LAB	8:00 am - 11:10 am	T Th	PHOMMASAYSY, S	SCI 106
8063	LEC	12:10 pm - 1:35 pm	M W	PHOMMASAYSY, S	SCI 130
AND	LAB	1:35 pm - 4:45 pm	T Th	PHOMMASAYSY, S	SCI 106

SECTION# TIME DAYS INSTRUCTOR LOCATION
BIOLOGY 025 - HUMAN BIOLOGY (UC:CSU) - 3.00 UNITS

ADVISORY: Eligibility for English 21. DESCRIPTION: In this survey course for the nonscience major, students explain the principle human organ systems according to structure and function and examine the problems of pollution, population control and preservation of the natural environment.

3083 LEC 6:50 pm -10:00 pm M ARAI, V E SCI 130

BUSINESS

Chair: Thelma Day, AD304 (323) 953-4000 ext. 2541

<http://www.lacitycollege.edu/academic/departments/busad/index.html>

BUSINESS 001 - INTRODUCTION TO BUSINESS (UC:CSU) - 3.00 UNITS

ADVISORY: English 28 or equivalent. DESCRIPTION: A survey of business including forms of business organization, finance, personnel problems, marketing, managerial aids, business government relations; and business.

* To begin this course, email Professor Hastey at:

hasteyrb@lacitycollege.edu - (323) 953-4000 ext. 2547

Failure to attend the mandatory on-campus orientation will result in your being dropped from the course. Business 001 Orientation will be held on Tuesday, February 7, 2012 at 6:00 pm – Room AD316

0241	LEC	10:35 am - 12:00 pm	M W	EGEREGOR, A E	AD 301A
0244	LEC	9:00 am - 10:25 am	M W	EGEREGOR, A E	AD 301A
0304	LEC	10:35 am - 12:00 pm	T Th	WILLIAMS, K D	AD 303
3071	LEC	6:50 pm -10:00 pm	T	OKPARA, N G	AD 303
3084	LEC	6:50 pm -10:00 pm	Th	OKPARA, N G	AD 301A
3086	LEC	6:50 pm -10:00 pm	W	BROWN, C H	AD 301A
3306	LEC	3:30 pm - 6:40 pm	M	GUYNES, L C	AD 306
3390		3:10 hrs	TBA	HASTEY, R B	ON LINE

BUSINESS 015 - BUSINESS STATISTICS (UC:CSU) - 3.00 UNITS

PREREQUISITE: Mathematics 125 - see instructor. ADVISORY: Collection, tabulation and presentation of data; averages and index numbers, economic trends and cycles, correlation, and the application of these methods to the solution of practical business problems.

1087	LEC	9:00 am - 10:25 am	T Th	STEVENS, E L	AD 303
3097	LEC	6:50 pm -10:00 pm	M	GUYNES, L C	FH 106

BUSINESS 017 - COMPUTER GRAPHICS FOR BUSINESS - 3.00 UNITS

PREREQUISITE: Business 1. DESCRIPTION: A comprehensive course in business graphics covering types of business graphics, their uses and techniques for generating graphics emphasizing computer usage, techniques and current computer graphics software.

3088		1:05 hrs	TBA	HASTEY, R B	ON LINE
AND	LAB	3:30 pm - 7:45 pm	T	HASTEY, R B	AD 316

BUSINESS 038 - BUSINESS COMPUTATIONS (CSU) - 3.00 UNITS

ADVISORY: English 28 or equivalent. DESCRIPTION: Credit allowed for only one of Business 38 or Accounting 31. Problems in ordinary business situations and on civil service examinations. Arithmetic fundamentals, including addition, subtraction, multiplication and division of whole numbers and fractions are reviewed. Practical problems include interest, cash and trade discount, mark up and mark- down, payrolls, and percentage.

0250	LEC	9:00 am - 10:25 am	M W	SCHENCK, L R	AD 309
3089	LEC	6:50 pm -10:00 pm	M	RICE, H D	AD 309

BUSINESS 911 - COOPERATIVE EDUCATION - BUSINESS (CSU) - 1.00 UNITS Rpt 3

9016		0:55 hrs	TBA	STAFF, S C	AD 205D
------	--	----------	-----	------------	---------

SECTION# TIME DAYS INSTRUCTOR LOCATION
BUSINESS 921 - COOPERATIVE EDUCATION - BUSINESS (CSU) - 2.00 UNITS Rpt 3

9017		2:05 hrs	TBA	MORA, F P	AD 205D
------	--	----------	-----	-----------	---------

BUSINESS 931 - COOPERATIVE EDUCATION - BUSINESS (CSU) - 3.00 UNITS Rpt 3

9018		3:10 hrs	TBA	MORA, F P	AD 205D
------	--	----------	-----	-----------	---------

BUSINESS 941 - COOPERATIVE EDUCATION - BUSINESS (CSU) - 4.00 UNITS Rpt 3

9019		4:15 hrs	TBA	MORA, F P	AD 205D
------	--	----------	-----	-----------	---------

CAREER DEVELOPMENT SKILLS

Chair: Name, Room (323) 953-4000 ext 2230

<http://www.lacitycollege.edu/academic/departments/workforce/>

CAREER DEVELOPMENT SKILLS 238CE - BLUEPRINT FOR WORKPLACE SUCCESS (NDA) - 0.00 UNITS Rpt 9

8721	LEC	6:35 pm - 8:40 pm	T	INFANTE, M	SEIU INTE
8722	LEC	2:00 pm - 4:10 pm	M	INFANTE, M	SEIU INTE
8729	LEC	2:00 hrs	TBA	GARCIA, V A	TBA TBA
<i>(15 Week Class - Starts 2/13/2012, Ends 6/4/2012)</i>					
8730	LEC	8:00 am - 11:20 am	MTWThF	HILL, V M	JOB CORP
<i>(2 Week Class - Starts 2/20/2012, Ends 3/2/2012)</i>					
8731	LEC	2:15 pm - 3:45 pm	T	WILLIAMS, S L	EAGL HIGH
AND	LEC	3:15 pm - 4:25 pm	Th	WILLIAMS, S L	EAGL HIGH
<i>(12 Week Class - Starts 3/5/2012, Ends 6/4/2012)</i>					
8732	LEC	8:30 am - 11:20 am	ThF	ROSALES, N	GRID ELEM
<i>(6 Week Class - Starts 4/26/2012, Ends 6/4/2012)</i>					
8737	LEC	8:00 am - 12:15 pm	MTWThF	HILL, V M	JOB CORP
<i>(2 Week Class - Starts 2/6/2012, Ends 2/17/2012)</i>					
8739	LEC	8:00 am - 12:15 pm	TWThF	HILL, V M	JOB CORP
<i>(2 Week Class - Starts 3/5/2012, Ends 3/16/2012)</i>					
8740	LEC	8:00 am - 8:40 am	MTWThF	HILL, V M	JOB CORP
<i>(2 Week Class - Starts 3/19/2012, Ends 3/30/2012)</i>					
8741	LEC	8:00 am - 11:20 am	MTWThF	HILL, V M	JOB CORP
<i>(2 Week Class - Starts 4/2/2012, Ends 4/13/2012)</i>					
8742	LEC	8:00 am - 11:20 am	MTWThF	HILL, V M	JOB CORP
<i>(2 Week Class - Starts 4/30/2012, Ends 5/11/2012)</i>					
8743	LEC	9:00 am - 11:20 am	S	OGANYAN, R	CCW 247
<i>(15 Week Class - Starts 2/13/2012, Ends 6/4/2012)</i>					
8744	LEC	17:50 hrs	TBA	TORUNO, O	YO WTTTS

CHEMISTRY

Chair: John Freitas, SCI 324B (323) 953-4000 ext 2600

<http://www.lacitycollege.edu/academic/departments/chemistry/>

CHEMISTRY 060 - INTRODUCTION TO GENERAL CHEMISTRY (UC:CSU) - 5.00 UNITS

PREREQUISITE: Math 115 or Placement Exam. ADVISORY: English 28 and 67 or English 31

0131	LEC	7:25 am - 8:50 am	T Th	LANDBERG, B E	SCI 111
AND	LAB	9:00 am - 11:05 am	T Th	HYMOWITZ, V V	SCI 301
0140	LEC	10:35 am - 12:00 pm	M W	LIU, F	SCI 111
AND	LAB	12:10 pm - 2:15 pm	M W	LIU, F	SCI 305
0158	LEC	7:25 am - 8:50 am	T Th	LANDBERG, B E	SCI 111
AND	LAB	9:00 am - 11:05 am	T Th	LANDBERG, B E	SCI 305
5036	LEC	5:15 pm - 6:40 pm	T Th	ASFAW, E	SCI 132
AND	LAB	6:55 pm - 9:00 pm	T Th	ASFAW, E	SCI 301
5037	LEC	5:15 pm - 6:40 pm	T Th	ASFAW, E	SCI 132
AND	LAB	6:55 pm - 9:00 pm	T Th	HYMOWITZ, V V	SCI 305

SECTION#	TIME	DAYS	INSTRUCTOR	LOCATION	
5040	LEC	5:15 pm - 6:40 pm	T Th	ASFAW, E	SCI 132
AND	LAB	2:50 pm - 4:55 pm	T Th	FRIED, A A	SCI 301
5043	LEC	6:50 pm -10:00 pm	F	ROSS, J	SCI 111
AND	LAB	7:50 am -12:00 pm	S	ROSS, J	SCI 301
5046	LEC	6:50 pm -10:00 pm	F	ROSS, J	SCI 111
AND	LEC	7:50 am -12:05 pm	S	MAYS, P J	SCI 305
8404	LEC	10:35 am -12:00 pm	M W	LIU, F	SCI 111
AND	LAB	8:20 am -10:25 am	M W	LANDBERG, B E	SCI 305
8405	LEC	10:35 am -12:00 pm	M W	LIU, F	SCI 111
AND	LAB	8:20 am -10:25 am	M W	FREITAS, J E	SCI 301

CHEMISTRY 101 - GENERAL CHEMISTRY I (UC:CSU) - 5.00 UNITS

PREREQUISITE: Chemistry 60 or Chemistry 68, or ACS California Diagnostic Exam and Mathematics 125 with a satisfactory grade better. ADVISORY: English 28 and 67. Lecture topics include nomenclature, atomic structure, quantum theory, bonding theories and molecular geometry, chemical equations, stoichiometry, thermochemistry, solid, liquid and gaseous states and related forces, gas laws, solutions and colligative properties, periodic relationships, and acid base theories. Laboratory exercises are quantitative in nature and are related to the lecture topics. *Denotes an honor's section.

0258	LEC	11:45 am - 1:10 pm	M W	BOAN, T A	SCI 314
AND	LAB	1:15 pm - 2:15 pm	M W	BOAN, T A	SCI 306
AND	LAB	2:20 pm - 4:25 pm	M W	BOAN, T A	SCI 306
0259	LEC	1:45 pm - 3:10 pm	M W	LANDBERG, B E	SCI 314
AND	LAB	1:45 pm - 2:45 pm	T Th	LANDBERG, B E	SCI 314
AND	LAB	2:55 pm - 5:00 pm	T Th	LANDBERG, B E	SCI 306
3238	LEC	5:15 pm - 6:40 pm	M W	GIFFORD, M E	SCI 314
AND	LAB	6:50 pm - 7:50 pm	M W	GIFFORD, M E	SCI 314
AND	LAB	7:55 pm -10:05 pm	M W	GIFFORD, M E	SCI 306
*8258	LEC	11:45 am - 1:10 pm	M W	BOAN, T A	SCI 314
AND	LAB	1:15 pm - 2:15 pm	M W	BOAN, T A	SCI 306
AND	LAB	2:20 pm - 4:25 pm	M W	BOAN, T A	SCI 306

CHEMISTRY 102 - GENERAL CHEMISTRY II (UC:CSU) - 5.00 UNITS

PREREQUISITE: Chemistry 101 with a satisfactory grade or better; Mathematics 125. ADVISORY: Eligibility for English 28 and 67. DESCRIPTION: The students receive in lectures the theory and application of chemical kinetics, general and aqueous equilibria, thermodynamics, electrochemistry, structure and bonding in transition metal complexes and carbon compounds. In the laboratory students apply what is learned in lecture to experiments in reaction kinetics, chemical qualitative analysis, chemical and spectroscopic quantitative analysis, potentiometric titration techniques and electrochemistry.

0260	LEC	9:00 am - 10:25 am	M W	BAGHDASARIAN, G	SCI 314
AND	LAB	10:30 am - 11:30 am	M W	BAGHDASARIAN, G	SCI 314
AND	LAB	11:35 am - 1:40 pm	M W	BAGHDASARIAN, G	SCI 306
3095	LEC	5:15 pm - 6:40 pm	T Th	BOAN, T A	SCI 314
AND	LAB	6:50 pm - 7:50 pm	T Th	BOAN, T A	SCI 314
AND	LAB	7:55 pm -10:00 pm	T Th	BOAN, T A	SCI 306

CHEMISTRY 185 - DIRECTED STUDY - CHEMISTRY (CSU) - 1.00 UNITS Rpt 2

ADVISORY: English 28 and 67. Students pursue Directed Study in Chemistry on a contract basis under the direction of a supervising instructor. Laboratory and literature research is performed.

0224	LEC	1:05 hrs	TBA	BAGHDASARIAN, G	SCI 304
------	-----	----------	-----	-----------------	---------

CHEMISTRY 211 - ORGANIC CHEMISTRY FOR SCIENCE MAJORS I (UC:CSU) - 5.00 UNITS

PREREQUISITE: Chemistry 101 and 102 with a satisfactory grade or better. ADVISORY: English 28 and 67. DESCRIPTION: Synthesis and mechanisms in organic chemistry, structure, nomenclature, synthesis and mechanisms in organic chemistry, synthesis and isolation, spectroscopy and chromatography.

3096	LEC	5:15 pm - 6:40 pm	T Th	BAGHDASARIAN, G	SCI 301
AND	LAB	6:50 pm - 7:50 pm	T Th	BAGHDASARIAN, G	SCI 304
AND	LAB	7:55 pm -10:00 pm	T Th	BAGHDASARIAN, G	SCI 304

CHEMISTRY 212 - ORGANIC CHEMISTRY FOR SCIENCE MAJORS II (UC:CSU) - 5.00 UNITS

PREREQUISITE: Chemistry 211 with satisfactory grade or better. ADVISORY: English 28 and 67. DESCRIPTION: Emphasis on specific functional groups, carbohydrates and proteins, and advanced synthesis spectroscopy and qualitative analysis.

0261	LEC	9:00 am - 10:25 am	M W	CARTER, E F	SCI 216
AND	LAB	10:35 am - 11:35 am	M W	CARTER, E F	SCI 216
AND	LAB	9:00 am - 11:05 am	T Th	FREITAS, J E	SCI 304
8563	LEC	9:00 am - 10:25 am	M W	CARTER, E F	SCI 216
AND	LAB	10:35 am - 11:35 am	M W	CARTER, E F	SCI 216
AND	LAB	11:35 am - 1:40 pm	M W	HAN, S	SCI 304

CHEMISTRY 221 - BIOCHEMISTRY FOR SCIENCE MAJORS (UC:CSU) - 5.00 UNITS

Prerequisite: Chemistry 211 with satisfactory grade or better. This course is intended as a preparation for careers in the physical and biological sciences, medical and dental professions, veterinary and agricultural science, nutrition and food chemistry, and related fields. Topics relate to the chemistry and metabolism of biological compounds and include discussion of proteins, lipids, carbohydrates and nucleic acids. Laboratory work includes electrophoresis, chromatography, spectroscopy, and enzyme purification and kinetics.

0262	LEC	1:45 pm - 3:10 pm	M W	CARTER, E F	SCI 126
AND	LAB	3:20 pm - 4:20 pm	M W	CARTER, E F	SCI 126
AND	LAB	4:30 pm - 6:35 pm	M W	CARTER, E F	SCI 306

CHICANO STUDIES

Chair: Wendel Eckford, FH211E (323) 953-4000 ext. 2561

<http://www.lacitycollege.edu/citymain/academic.html#SUBJECT/AREA>

CHICANO STUDIES 007 - THE MEXICAN-AMERICAN IN THE HISTORY OF THE UNITED STATES I (UC:CSU) - 3.00 UNITS

DESCRIPTION: A survey of U.S. history from the colonial era through the Civil War emphasizing contributions of the Mexican-American and the U.S. Constitution. (Same credit as History 11 and African-American Studies 4).

0264	LEC	3:10 hrs	TBA	GUERRERO, C R	ON LINE
3151	LEC	3:30 pm - 6:40 pm	M	GUERRERO, C R	FH 221

CHICANO STUDIES 008 - THE MEXICAN-AMERICAN IN THE HISTORY OF THE UNITED STATES II (UC:CSU) - 3.00 UNITS

DESCRIPTION: A survey of U.S. history from the end of the Civil War to the present with emphasis on the Mexican-American's social, economic, and political development. Covers the U.S. Constitution. (Same credit as History 12 and African-American Studies 5).

0266	LEC	9:00 am - 10:25 am	T Th	GUERRERO, C R	FH 221
3101		3:10 hrs	TBA	GUERRERO, C R	ON LINE

CHICANO STUDIES 044 - MEXICAN CIVILIZATION (UC:CSU) - 3.00 UNITS

DESCRIPTION: Covers Pre-Colombian Indians of Mexico; Spanish conquest and domination, and Mexico during colonial era; the Revolution of independence against Spain; the Revolution of 1910, and contemporary Mexico. (Fulfills Humanities requirements for graduation).

0267	LEC	10:35 am - 12:00 pm	M W	GUERRERO, C R	FH 221
0285		3:10 hrs	TBA	GUERRERO, C R	ON LINE

CHILD DEVELOPMENT

Chair: Kathleen Bimber, CDB202 (323) 953-4000 ext 2295

<http://www.lacitycollege.edu/academic/departments/childdev/index.html>

ATTENTION: CHILD DEVELOPMENT STUDENTS

PROGRAM REQUIREMENTS

- Prerequisites and Co-requisites are electronically enforced at registration for all Child Development courses. Students entering the Child Development Certificate Program must be eligible for English 21/73 or have appropriate placement on the college assessment. To receive your first certificate, you MUST complete English 28. See the Student Assistance Center for information and appointments for English assessment.

CERTIFICATES

- College to Careers Child Development entry level certificates are available. You may pick up applications in CDB 200 .

JOIN THE AA 2 BA TRANSFER PROGRAM TODAY!

Students interested in obtaining an AA degree and transferring to complete their BA receive the following great benefits: Access to a dedicated Counselor just for Child Development students, tuition and book stipends, access to the Child Development Lending Library to check out books and materials, invited to attend Degree/Certificate and Permit Pizza Parties, and much more. Students will have a choice of attending either CSULA or University of La Verne. Contact Vickie Venegas or Kathleen Bimber at 323-953-4000, ext 2290 for an application or for more information.

CDTC

- If you are currently working in a paid position in a licensed Early Childhood Program serving infants to kindergarten, or before and after school-age programs, and are taking Child Development or General Education units towards a Child Development Permit, you may qualify for partial reimbursement of your fees, books, or other expenses at LACC. For information, ask for the Child Development Training Consortium application in CD 200 or call (323) 953-4000 ext. 2290 or. 2296.
- Planning Ahead For Your Career: Students planning careers working with young children will be required to complete the following prior to employment:
 - Pass a fingerprint Criminal Clearance
 - Obtain a Tuberculin clearance with Mantoux text (expires

CHILD DEVELOPMENT 001 - CHILD GROWTH AND DEVELOPMENT (UC:CSU) - 3.00 UNITS

CO-REQUISITES: English 21 or 73, or higher, and English 67. ADVISORY: Learning Skills 3E Vocabulary (1 unit). An introductory Child Development course that examines the major physical, psychosocial, and cognitive/language developmental milestones for children, both typical and atypical, from conception through adolescence. There is an emphasis on interactions between maturational processes and environmental factors. While studying developmental theory and investigative research methodologies, students will observe children, evaluate individual differences and analyze characteristics of development at various stages.

0271	LEC	9:00 am - 12:10 pm	W	WERBLE, C L	CD 215
0273	LEC	9:00 am - 12:10 pm	S	STAFF, S C	CD 215
0274	LEC	2:50 hrs	TBA	MILLER, K M	ON LINE
0405		3:10 hrs	TBA	WERBLE, C L	ON LINE
3106	LEC	3:30 pm - 6:40 pm	Th	WASHBURN, N E	CD 215
3107	LEC	6:50 pm -10:00 pm	T	STAFF, S C	CD 215
4600	LEC	3:30 pm- 5:05 pm	M W	STAFF, S C	MARS HIGH
<i>(15 Week Class - Starts 2/13/2012, Ends 6/6/2012)</i>					
4621	LEC	8:00 am - 9:05 am	M WTh	STAFF, S C	CONT HIGH

CHILD DEVELOPMENT 002 - EARLY CHILDHOOD: PRINCIPLES AND PRACTICES (CSU) - 3.00 UNITS

CO-REQUISITE: English 28 and 31 and 67 or equivalent; and Child Development 1. Verification of Mantoux test (or chest X-Ray) is required. A survey course which compares and analyzes historical as well as current models of early childhood programs. Students examine the underlying theoretical principles of developmentally appropriate practices applied to programs and environments. Emphasis is placed on the key role of relationships, constructive adult-child interactions and teaching strategies that support physical, social, creative and intellectual development of children and lead to desired learning outcomes. Professional development and career paths based upon CA Child Developmental Permit Matrix will be discussed.

0268	LEC	9:00 am - 12:10 pm	F	WASHBURN, N E	CD 215
3103	LEC	3:30 pm - 6:40 pm	M	WERBLE, C L	CD 215
3165	LEC	6:50 pm -10:00 pm	W	STAFF, S C	CD 210
4605	LEC	3:15 pm - 4:45 pm	M W	STAFF, S C	HOLL HIGH

CHILD DEVELOPMENT 003 - CREATIVE EXPERIENCES FOR CHILDREN I (CSU) - 3.00 UNITS

PREREQUISITE: Child Development 1 and 2 with a satisfactory grade, and English 28 or 31 or equivalent with satisfactory grade. DESCRIPTION: Students develop and implement creative curriculum for young children. Activities include: sensorimotor, manipulative, art, music, movement, and dramatic play experiences. Emphasis is on environments that promote creativity and the role of the teacher. Enrollment recommended in CD84 or 85: Child Development Labs, one hour TBA a week to develop activities and lessons.

3110	LEC	6:50 pm -10:00 pm	T	STAFF, S C	CD 220
-------------	------------	--------------------------	----------	-------------------	---------------

CHILD DEVELOPMENT 007 - INTRODUCTION TO CURRICULUM IN EARLY CHILDHOOD EDUCATION (CSU) - 3.00 UNITS

0105	LEC	9:00 am - 12:20 pm	F	SKOUSEN RADFORD	CD 220
3004	LEC	6:50 pm -10:00 pm	Th	STAFF, S C	CD 220

CHILD DEVELOPMENT 010 - HEALTH, SAFETY AND NUTRITION (CSU) - 3.00 UNITS

CO-REQUISITE: English 21 or 73 or equivalent. DESCRIPTION: Study of the interrelationship of health, safety and nutrition and the impact on children's growth and development. Students learn how to implement a comprehensive nutritional program, use universal precautions and implement emergency procedures.

0277	LEC	9:00 am - 12:10 pm	Th	MILLER, K M	CD 220
3112	LEC	6:50 pm -10:00 pm	M	STAFF, S C	CD 210

CHILD DEVELOPMENT 011 - CHILD, FAMILY AND COMMUNITY (CSU) - 3.00 UNITS

CO-REQUISITE: English 21 and 67 or equivalent. Students examine the developing child in a societal context focusing on the interrelationship of the family, school and community and emphasizes historical and socio-cultural factors. The processes of socialization and identity development will be highlighted, showing the importance of respectful, reciprocal relationships that support and empower families. Some topics covered are: social influences on parenting styles, communication, child-rearing and the relationships between the child, family and the school is studied.

0280	LEC	9:00 am - 12:10 pm	T	WASHBURN, N E	CD 215
3113	LEC	3:30 pm - 6:40 pm	T	SKOUSEN RADFORD	CD 215
4618	LEC	2:00 pm - 3:30 pm	M W	STAFF, S C	FRAN HIGH
4620	LEC	3:30 pm - 5:00 pm	T Th	STAFF, S C	ROYB HIGH

SECTION# TIME DAYS INSTRUCTOR LOCATION

CHILD DEVELOPMENT 022 - PRACTICUM IN CHILD DEVELOPMENT I (CSU) - 4.00 UNITS

PREREQUISITE: Child Development 3 and 4. NOTES: Students must show proof of a current negative TB test (Mantoux Test) or chest x-ray within the last two years. The Department of Social Services Child Care Licensing Division and the Department of Health require all individuals working with children in a paid or voluntary position to have a negative Mantoux test or chest x-ray every two years. (Title 22 101216). Students are assigned to an approved Child Development program to demonstrate developmentally appropriate early childhood teaching competencies under guided supervision. Students utilize practical classroom experiences to make connections between theory and practice, develop professional behaviors, and build a comprehensive understanding of children and families. Child centered, play-oriented approaches to teaching, learning, assessment and knowledge of curriculum content areas is emphasized as student teachers design, implement and evaluate experiences that promote positive development and learning.

3070 LEC 4:00 pm - 5:50 pm W MILLER, K M CD 215

AND LAB 6:10 hrs TBA MILLER, K M FIEL D

3228 LEC 6:50 pm - 8:50 pm T SKOUSEN RADFORD CD 210

AND LAB 6:30 hrs TBA SKOUSEN RADFORD FIEL D

CHILD DEVELOPMENT 023 - PRACTICUM IN CHILD DEVELOPMENT II (CSU) - 4.00 UNITS

PREREQUISITE: Child Development 22 with a satisfactory grade. DESCRIPTION: State law requires a TB test (Mantoux Test) or chest x-ray. Please bring proof of your TB clearance to the first class. NOTE: In addition to the seminar class, students are required to complete a minimum of 90 hours TBA at an APPROVED field site. To be eligible for field placement, students MUST be available two days a week, either from 8:00am - 12:00 Noon OR 12:00 Noon - 4:00pm on MW, or TTh, or WF. Priority field placement will be given to students who meet this schedule.

3116 AND LEC 6:50 pm - 8:55 pm T WERBLE, C L CD 214

AND LAB 6:30 hrs TBA WERBLE, C L FIEL D

CHILD DEVELOPMENT 030 - INFANT AND TODDLER STUDIES I (CSU) - 3.00 UNITS

Co-requisite: English 21 or 73 or equivalent. Verification of Mantoux test (TB test) or chest x-ray is required. DESCRIPTION: A study of infant/toddler development from birth through toddlerhood. The birth process, attachment, temperament and development as well as responsive parenting/care-giving and culturally sensitive environments that support development will be covered.

3027 LEC 3:30 pm - 6:50 pm T WASHBURN, N E CD 220

CHILD DEVELOPMENT 031 - INFANT AND TODDLER STUDIES II (CSU) - 3.00 UNITS

ADVISORY: English 21 or 73 or equivalent. Verification of Mantoux test (or chest x-ray). DESCRIPTION: May be offered in alternate semesters. Principles of inclusive respectful care-giving for infants and toddlers within a variety of program designs. Topics cover typical and atypical development; age-appropriate environments; health, safety and licensing issues, as well as observation assessments, family communications, home visiting, resource and current research.

3005 LEC 3:30 pm - 6:40 pm M WASHBURN, N E CD 220

CHILD DEVELOPMENT 034 - OBSERVING AND RECORDING CHILDREN'S BEHAVIOR (CSU) - 3.00 UNITS

Prerequisite: Child Development 1 or equivalent and English 28 and 67. Verification of annual Mantoux test or chest x-ray is required. Students learn the appropriate use of assessment and observation strategies to document development, growth, play and learning to join with families and professionals in promoting children's success. Recording strategies, rating systems, portfolios, and multiple assessment tools are explored.

3121 LEC 6:50 pm -10:00 pm W STAFF, S C CD 215

SECTION# TIME DAYS INSTRUCTOR LOCATION

CHILD DEVELOPMENT 039 - ADMINISTRATION & SUPERVISION OF EARLY CHILDHOOD PROGRAMS II (CSU) - 3.00 UNITS

PREREQUISITE: Child Development 3 or 4 and 11. DESCRIPTION: This course contains an in-depth study of administration in early childhood programs. It includes proposal writing, discussion of licensing requirements, budget analysis, small business management, staff development, advocacy issues and development of a comprehensive parent education program.

3105 LEC 6:50 pm -10:00 pm M COLEMAN, M I CD 215

CHILD DEVELOPMENT 042 - TEACHING IN A DIVERSE SOCIETY (CSU) - 3.00 UNITS

Students examine the development of social identities in diverse societies including theoretical and practical implications of oppression and privilege as they apply to young children, families, programs, classrooms and teaching. Various classroom strategies are explored emphasizing culturally and linguistically appropriate anti-bias approaches supporting all children in becoming competent members of a diverse society. Student utilize self-examination to reflect on issues related to social identity, stereotypes and bias, social and educational access, media and schooling.

3117 LEC 6:50 pm -10:00 pm Th WASHBURN, N E CD 210

CHILD DEVELOPMENT 045 - PROGRAMS FOR CHILDREN WITH SPECIAL NEEDS (CSU) - 3.00 UNITS

ADVISORIES: English 21 and 67 or equivalent. Verification of annual Mantoux test (or chest x-ray.) is required. Students learn about programs for exceptional children and best practices for inclusion of children with special needs into educational settings as close to their typically developing peers as possible. Students explore a variety of disabilities from a child development perspective includes definition, and educational implications.

3118 LEC 6:50 pm -10:00 pm M SBURLAN, A F CD 220

CHILD DEVELOPMENT 065 - ADULT SUPERVISION/EARLY CHILDHOOD MENTORING (CSU) - 2.00 UNITS

PREREQUISITE: Child Development 22 or 38 and 39 This course satisfies the Child Development Permit Master Teacher adult supervision requirement and is designed for students who currently, or plan to supervise adults in an early childhood program. Students analyze methods and principles of adult supervision and mentoring and apply these concepts to develop positive team relationships as well as utilize conflict resolution techniques.

3120 LEC 6:50 pm - 9:40 pm W MILLER, K M CD 214
(12 Week Class - Starts 2/6/2012, Ends 5/2/2012)

CHILD DEVELOPMENT 084 - CHILD DEVELOPMENT LAB I - 0.50 UNITS Rpt 3

ADVISORY: Child Development 2 or 3 or 4 or 10 or 22/23 or 30/31 or 35 or 42 or 44/45 or 46/47. Students interested, or currently working in the field of Child Development, or taking Child Development classes, may use lab materials, curriculum resource books, technology and equipment to design lesson plans, games, and other curricular activities. A \$20 lab fee is required.

8087 LAB 1:05 hrs TBA SKOUSEN RADFORD CD 214

8088 LAB 1:05 hrs TBA SKOUSEN RADFORD CD 214

8089 LAB 1:05 hrs TBA SKOUSEN RADFORD CD 214

CHILD DEVELOPMENT 085 - CHILD DEVELOPMENT LAB II - 0.50 UNITS Rpt 3

DESCRIPTION: Students interested in continuing the Child Development Lab experience will focus on quality literacy experiences such as, exposure to age-appropriate literacy materials (modeling or practicing) library habits under the supervision of a literacy expert. Students will evaluate and analyze literacy materials, able to write activity plans, and create instructional materials that support emerging literacy. A \$20.00 lab fee is required.

8090 LAB 1:05 hrs TBA WERBLE, C L CD 212

SECTION# TIME DAYS INSTRUCTOR LOCATION

CHINESE

Chair: Eiko K. Chatel, DH312B (323) 953-4000 ext. 2737
<http://www.lacitycollege.edu/academic/departments/forlang/index.html>

CHINESE 001 - ELEMENTARY CHINESE I (UC:CSU) - 5.00 UNITS

ADVISORY: English 28 and 67. Mandarin Chinese corresponds the first year of high school Chinese. Pronunciation, grammar, practical vocabulary, and basic facts on the geography, customs and culture of China.

0286	LEC	9:00 am - 10:10 am	MTWTh	LIAO, R M	JH 103
AND		1:00 hrs	TBA	STAFF, S C	ON LINE
3122	LEC	6:50 pm - 9:20 pm	M W	LIU, H H	JH 103
AND		1:05 hrs	TBA	STAFF, S C	ON LINE

CHINESE 002 - ELEMENTARY CHINESE II (UC:CSU) - 5.00 UNITS

PREREQUISITE: Chinese 1 Completes the elementary Mandarin Chinese grammar, introduces reading and writing of elementary texts.

3177	LEC	6:50 pm - 9:20 pm	T Th	LIU, H H	JH 103
AND	LAB	0:55 hrs	TBA	STAFF, S C	JH 115

CHINESE 004 - INTERMEDIATE CHINESE II (UC:CSU) - 5.00 UNITS

PREREQUISITE: Chinese 3 Continues a review of grammar, advanced composition and reading of everyday and literary subjects to study idiomatic expressions.

3094	LEC	6:50 pm - 9:20 pm	T Th	LIAO, R M	JH 117
AND	LAB	0:55 hrs	TBA	STAFF, S C	JH 115

CINEMA - (See Television)

Chair: Vaughn Obern, CC181 (323) 953-4000 ext. 2627
<http://cinematv.lacitycollege.edu/obervng@lacitycollege.edu>

CINEMA 001 - INTRODUCTION TO MOTION PICTURE PRODUCTION (UC:CSU) - 3.00 UNITS

DESCRIPTION: Open to all students. (Required of all Cinema Majors.) A comprehensive introduction to film video production techniques and equipment.

0291	LEC	9:00 am - 11:05 am	M	VARNER, J K	CC 176
AND	LAB	11:05 am - 1:15 pm	M	VARNER, J K	CC 176
3127	LEC	6:00 pm - 8:05 pm	M	VARNER, J K	CC 176
AND	LAB	8:05 pm -10:15 pm	M	VARNER, J K	CC 176

CINEMA 002 - BEGINNING MOTION PICTURE WORKSHOP (UC:CSU) - 3.00 UNITS

Introductory workshop in practical filmmaking. Each student will be responsible for making several short films in digital video. Cinema 1 may be taken concurrently.

0290	LEC	9:55 am - 10:50 am	Th	KUNTZ, J A	CC 228
AND	LAB	10:50 am - 3:15 pm	Th	KUNTZ, J A	CC 228
0292	LEC	9:55 am - 10:50 am	Th	OBERN, V G	CC 176
AND	LAB	10:50 am - 3:15 pm	Th	OBERN, V G	CC 176
3128	LEC	5:15 pm - 7:45 pm	Th	KUNTZ, J A	CC 228
AND	LAB	7:45 pm -10:35 pm	Th	KUNTZ, J A	CC 228
3129	LEC	5:15 pm - 7:45 pm	Th	OBERN, V G	CC 176
AND	LAB	7:45 pm -10:35 pm	Th	OBERN, V G	CC 176

CINEMA 003 - HISTORY OF MOTION PICTURES (UC:CSU) - 3.00 UNITS

DESCRIPTION: Required of all first-semester Cinema Majors. Open to all others. History of the development of motion pictures, with examples, from their beginnings to the present day. Emphasis is placed on the American feature film.

0293	LEC	12:10 pm - 2:10 pm	T	KUNTZ, J A	CC 176
AND	LAB	2:10 pm - 4:25 pm	T	KUNTZ, J A	CC 176
0299	LEC	9:00 am - 11:05 am	S	STALLINGS, D E	CC 176
AND	LAB	11:05 am - 1:15 pm	S	STALLINGS, D E	CC 176
3130	LEC	6:00 pm - 8:05 pm	T	KUNTZ, J A	CC 176
AND	LAB	8:05 pm -10:15 pm	T	KUNTZ, J A	CC 176

SECTION# TIME DAYS INSTRUCTOR LOCATION

CINEMA 004 - HISTORY OF THE DOCUMENTARY FILM (UC:CSU) - 3.00 UNITS

DESCRIPTION: Required of all first-semester Cinema Majors. Open to all others. The historical development of films dealing with the truth.

0289	LEC	2:00 pm - 4:10 pm	S	STALLINGS, D E	CC 176
AND	LAB	4:15 pm - 6:25 pm	S	STALLINGS, D E	CC 176
0294	LEC	12:10 pm - 2:10 pm	W	DE LAS CARRERAS,	CC 176
AND	LAB	2:10 pm - 4:25 pm	W	DE LAS CARRERAS,	CC 176
3131	LEC	6:00 pm - 8:05 pm	W	SAMUELSON, M G	CC 176
AND	LAB	8:05 pm -10:15 pm	W	SAMUELSON, M G	CC 176

CINEMA 005 - INTRODUCTION TO SCREENWRITING (CSU) - 3.00 UNITS Rpt 1

PREREQUISITE: Cinema 1, 2, 3, and 4 with satisfactory grades or better. Students develop and write screenplays. Cinema majors write scripts for films they will make in Cinema 15 or 33.

1345	LEC	12:10 pm - 2:00 pm	Th	GENDELMAN, M M	CC 149
AND	LAB	2:00 pm - 3:50 pm	Th	GENDELMAN, M M	CC 149
3125	LEC	6:00 pm - 8:05 pm	Th	DOMOKOS, C A	CC 149
AND	LAB	8:05 pm -10:15 pm	Th	DOMOKOS, C A	CC 149

CINEMA 006 - MOTION PICTURE PHOTOGRAPHY (CSU) - 3.00 UNITS

PREREQUISITE: Cinema 1, 2, 3, 4, This course is an introduction to cinematography, including optics, photo emulsions, camera operation, laboratory procedures, terminology and aesthetics. Students complete individual and group projects using 16mm or digital video camera equipment.

0296	LEC	7:45 am - 8:50 am	M	ROSSITER, C C	CC 143
AND	LAB	8:50 am - 12:00 pm	M	ROSSITER, C C	CC 143
3132	LEC	6:00 pm - 8:05 pm	T	ROSSITER, C C	CC 143
AND	LAB	8:05 pm -10:15 pm	T	ROSSITER, C C	CC 143

CINEMA 007 - ADVANCED CINEMATOGRAPHY AND CREATIVE TECHNIQUES (CSU) - 3.00 UNITS

PREREQUISITE: Cinema 6 with a satisfactory grade or better. DESCRIPTION: An advanced course in creative cinematography covering sophisticated professional equipment and techniques used in the motion picture industry. Emphasis is placed on lighting and current industry standards. NOTE: Students will be dropped or may not enroll if not present at the first class session.

3334	LEC	5:45 pm - 7:35 pm	Th	HAINES, C M	CC 143
AND	LAB	8:05 pm - 9:55 pm	Th	HAINES, C M	CC 143

CINEMA 009 - MOTION PICTURE SOUND (CSU) - 3.00 UNITS

PREREQUISITE: Cinema 1, 2, 3 and 4 with satisfactory grades or better. DESCRIPTION: Students learn the basics of motion picture production and post-production sound. Students use digital audio recorders, microphones and booms and learn how to properly record sound. Students learn to loop and mix sounds using a digital audio program.

1346	LEC	9:05 am - 10:05 am	S	ANDERSON, A A	CC 149
AND	LAB	10:05 am - 2:20 pm	S	ANDERSON, A A	CC 149

CINEMA 010 - INTRODUCTION TO FILM DIRECTING (CSU) - 3.00 UNITS Rpt 1

Prerequisite: Cinema 1, 2, 3, and 4 with satisfactory grades or better. The student is introduced to the crafts of acting and directing for the film medium.

1347	LEC	9:00 am - 11:05 am	Th	DESMARAI, J J	CC 125
AND	LAB	11:05 am - 1:15 pm	Th	DESMARAI, J J	CC 125
3138	LEC	6:00 pm - 8:05 pm	W	DESMARAI, J J	CC 143
AND	LEC	8:05 pm -10:15 pm	W	DESMARAI, J J	CC 143

SECTION# TIME DAYS INSTRUCTOR LOCATION

CINEMA 020 - BUSINESS ASPECTS OF MOTION PICTURE PRODUCTION (CSU) - 3.00 UNITS

PREREQUISITE: Cinema 1, 2, 3, and 4 with satisfactory grades or better.

DESCRIPTION: Survey of business practices including financing, production and distribution. NOTE: Students will be dropped or may not enroll if not present at the first class session.

3348 LEC 6:50 pm - 10:00 pm W COOK, B R CC 228

CINEMA 032 - EDITING FUNDAMENTALS - 3.00 UNITS

PREREQUISITE: Cinema 1, 2, 3 and 4 with satisfactory grades or better. DESCRIPTION: Lecture: 1 hour. Laboratory: 4 hours. Intermediate students will learn the basics of editing with non-linear digital equipment. NOTE: Students will be dropped or may not enroll if not present at the first class session.

0201 LEC 9:55 am - 10:55 am T DOMOKOS, C A CC 228
 AND LEC 10:55 am - 3:10 pm T DOMOKOS, C A CC 228
 3140 LEC 5:15 pm - 6:15 pm M RAFANOVIC, R O CC 228
 AND LAB 6:15 pm -10:35 pm M RAFANOVIC, R O CC 228

CINEMA 033 - DIGITAL VIDEO PRODUCTION WORKSHOP I - 3.00 UNITS Rpt 1

PREREQUISITE: Cinema 1, 2, 3 and 4 with satisfactory grades or better.

DESCRIPTION: Intermediate film and television students will produce short video projects using basic digital video cameras and editing systems. (Same as Television 55). NOTE: Students will be dropped or may not enroll if not present at the first class session.

5053 LEC 5:15 pm - 6:15 pm T STAFF, S C CC 118
 AND LAB 6:15 pm -10:35 pm T STAFF, S C CC 118
 8097 LEC 12:10 pm - 1:10 pm Th STAFF, S C CC 118
 AND LAB 1:10 pm - 5:30 pm Th STAFF, S C CC 118

CINEMA 038 - MOTION PICTURE STAGE GRIP - 3.00 UNITS Rpt 1

In this hands-on course, students learn basic grip skills and operate grip equipment and tools used in motion picture stages, television studios, and on location during film and television production including, but not limited to, a Grip Cart, C-Stands, Apple Boxes, Scaffolding, Manlifts, Gels, Ropes, Plates, Clamps, Wedges, Cribbing, Cucolori, Flags and Scrims, Gaffer Tape, Griffon, Gaffer Grips, and Mole-a-gators. . Topics covered include stage safety, operating procedures, set etiquette, basic tool usage, basic grip equipment usage, and basic lighting safety and lighting fixture usage. Students have the option to learn the safety and basic use of power tools in the construction of an Apple Box as an individual project.

0301 LEC 1:45 pm - 3:50 pm M MENDEZ, R J CC 125
 AND LAB 3:50 pm - 5:45 pm M MENDEZ, R J CC 125

CINEMA 185 - DIRECTED STUDY - CINEMA (CSU) - 1.00 UNITS Rpt 2

PREREQUISITE: Cinema 5 with satisfactory grades or better. (Graded as credit/no-credit). DESCRIPTION: Designed to allow the advanced LACC Cinema student to work independently in screenwriting or post-production. (Enrollment by ADD CARD ONLY, the first day of class).

8051 LEC 9:15 am - 10:10 am T STAFF, S C CC 260

CINEMA 911 - COOPERATIVE EDUCATION - CINEMA (CSU) - 1.00 UNITS Rpt 3

9028 0:55 hrs TBA MEDINA, J AD 205D

CINEMA 921 - COOPERATIVE EDUCATION - CINEMA (CSU) - 2.00 UNITS Rpt 3

9029 2:05 hrs TBA STAFF, S C AD 205D

CINEMA 931 - COOPERATIVE EDUCATION - CINEMA (CSU) - 3.00 UNITS Rpt 3

9030 3:10 hrs TBA MEDINA, J AD 205D

SECTION# TIME DAYS INSTRUCTOR LOCATION

CINEMA 941 - COOPERATIVE EDUCATION - CINEMA (CSU) - 4.00 UNITS Rpt 3

9031 4:15 hrs TBA STAFF, S C AD 205D

COMPUTER APPLICATIONS OFFICE TECHNOLOGIES (CAOT)
 Chair: Thelma Day, AD304 (323) 953-4000 ext. 2541
<http://caot.lacitycollege.edu/>

COMPUTER APPLICATIONS OFFICE TECHNOLOGIES 001 - COMPUTER KEYBOARDING I (CSU) - 3.00 UNITS

ADVISORY: Assessment Exam eligibility for ESL Level 6. DESCRIPTION: Mastery of the keyboard by touch (letters, tables, reports, and memos) using Microsoft Word.

* This course will be taught entirely online via the internet with testing at LACC. Students may work at home on their own computer or in an open lab at LACC. Three mandatory on-campus test sessions are required for this course.

- To begin this course, email Professor Morimoto at: morimocs@lacitycollege.edu .Go to <http://caot.lacitycollege.edu/001morimoto> --read the Home page, Course Outline, and the FAQs page for details about starting this course. Professor Morimoto can also be reached via telephone at (323) 953-4000 ext. 2902.
- Students wishing to add this course: Check the Homepage for details.
- Attend the mandatory on-campus orientation (bring the course textbook and GDP Web Site registration code with you): CAOT 001 Orientation will be held on Monday, February 15, 2012 at 5:00 pm – Room DH204

1006 LEC 7:25 am - 8:10 am MTWTh BELL, B DH 204
 AND LAB 8:10 am - 8:50 am MTWTh BELL, B DH 204
 1007 LEC 9:00 am - 11:05 am F MORIMOTO, C S DH 204
 AND LEC 11:05 am - 2:20 pm F MORIMOTO, C S DH 204
 1008 LEC 10:35 am - 11:20 am MTWTh BELL, B DH 204
 AND LAB 11:20 am - 12:00 pm MTWTh BELL, B DH 204
 1011 LEC 12:10 pm - 1:15 pm M W BELL, B DH 204
 AND LAB 1:15 pm - 2:40 pm M W BELL, B DH 204
 *1013 2:05 hrs TBA MORIMOTO, C S ON LINE
 AND 3:10 hrs TBA MORIMOTO, C S ON LINE
 3512 LEC 6:50 pm - 7:55 pm T Th SCOTT, J D DH 204
 AND LAB 7:55 pm - 9:20 pm T Th SCOTT, J D DH 204
 4622 LEC 3:30 pm - 4:00 pm TWTh BENTLEY, R L ROYB HIGH
 AND LAB 4:00 pm - 5:30 pm TWTh BENTLEY, R L ROYB HIGH

COMPUTER APPLICATIONS OFFICE TECHNOLOGIES 002 - COMPUTER KEYBOARDING II (CSU) - 3.00 UNITS

PREREQUISITE: Ability to type 30 words a minute. ADVISORY: Eligibility for ESL Level 6B and 6C, or completion of CAOT 1 or CAOT 1C with satisfactory grade or better. Students should enroll in CAOT 9 or CAOT 1 if they do not meet the requirements for CAOT 2. DESCRIPTION: Speed and accuracy development and document production using a computer and Microsoft Word or WordPerfect.

1015 LEC 12:10 pm - 1:10 pm M W SAMBRANO, R DH 205
 AND LAB 1:25 pm - 2:55 pm M W SAMBRANO, R DH 205
 8383 LEC 9:00 am - 11:05 am S HO, A DH 202
 AND LAB 11:05 am - 2:20 pm S HO, A DH 202

COMPUTER APPLICATIONS OFFICE TECHNOLOGIES 003 - COMPUTER KEYBOARDING III (CSU) - 3.00 UNITS

PREREQUISITE: CAOT 2 and CAOT 84 Develops production skills in using advanced features of Microsoft Word to create properly formatted business documents. Includes composition at keyboard, decision making, and timed production of letters, tables, and reports. Develops minimum speed at end of course of 50wpm.

8384 LEC 9:00 am - 11:05 am S HO, A DH 202
 AND LAB 11:05 am - 2:20 pm S HO, A DH 202

SECTION#	TIME	DAYS	INSTRUCTOR	LOCATION
----------	------	------	------------	----------

COMPUTER APPLICATIONS OFFICE TECHNOLOGIES 020 - MEDICAL OFFICE PROCEDURES (CSU) - 5.00 UNITS

PREREQUISITE: CAOT 2 or 31 or the equivalent. ADVISORY: Completion of or concurrent enrollment in CAOT 44. DESCRIPTION: Knowledge of medical terminology and medical office procedures; proficiency in typing medical correspondence, case histories, insurance forms, and reports. Study of telephone techniques, medical record keeping, filing, and other office skills.

0332	LEC	10:35 am - 11:45 am	MTWTh	BRONSON SMITH, C	DH 202
------	-----	---------------------	-------	------------------	--------

COMPUTER APPLICATIONS OFFICE TECHNOLOGIES 023 - LEGAL SECRETARIAL PROCEDURES I - 5.00 UNITS

PREREQUISITE: CAOT 1 or equivalent and eligibility for English 28. DESCRIPTION: Preparation of court pleadings and legal documents; knowledge of general law office procedures and specific procedures involved in litigation family law, corporate law, and other specialties; development of attitudes and behaviors appropriate for the legal field.

0333	LEC	1:45 pm - 4:15 pm	M W	YONGE, W	FH B06
------	-----	-------------------	-----	----------	--------

COMPUTER APPLICATIONS OFFICE TECHNOLOGIES 031 - BUSINESS ENGLISH (CSU) - 3.00 UNITS

PREREQUISITE: English 28 and 67. Students learn English grammar and punctuation rules; practice in writing sentences and paragraphs.

1020	LEC	9:00 am - 10:25 am	M W	BELL, B	DH 203
3085	LEC	6:50 pm -10:00 pm	T	YONGE, W	DH 203

COMPUTER APPLICATIONS OFFICE TECHNOLOGIES 032 - BUSINESS COMMUNICATIONS (CSU) - 3.00 UNITS

PREREQUISITE: CAOT 1 and 31 with a satisfactory grade or better. (Credit allowed for only one of either CAOT 32 or Supervision 12.) DESCRIPTION: Principles and techniques of composing a variety of business communications.

1021	LEC	9:00 am - 10:25 am	T Th	BELL, B	DH 204
3091	LEC	6:50 pm -10:00 pm	M	HAYMON, S B	DH 202

COMPUTER APPLICATIONS OFFICE TECHNOLOGIES 033 - RECORDS MANAGEMENT AND FILING - 2.00 UNITS

Students learn creation, storage, disposition and preservation of all types of documents using alphabetic, geographic, numeric, and subject methods. Includes database management on a microcomputer.

1022	LEC	10:35 am - 11:20 am	T Th	HANA, B T	DH 203
AND	LEC	11:20 am - 12:00 pm	T Th	HANA, B T	DH 203

COMPUTER APPLICATIONS OFFICE TECHNOLOGIES 044 - MEDICAL TERMINOLOGY (CSU) - 3.00 UNITS

Students develop an understanding of medical terminology through a study of word roots, prefixes, and suffixes and body systems. Students' emphasis is also given to spelling, pronunciation, and definitions.

1032	LEC	9:00 am - 10:25 am	M W	BRONSON SMITH, C	DH 202
3092	LEC	9:00 am - 12:10 pm	S	BRONSON SMITH, C	DH 204

COMPUTER APPLICATIONS OFFICE TECHNOLOGIES 046 - MEDICAL TRANSCRIPTION - 3.00 UNITS

PREREQUISITE: CAOT 2 or equivalent, (ability to type 40 wpm), CAOT 31 . ADVISORY: CAOT 44 . DESCRIPTION: The student develops a proficiency in accurately transcribing medical documents, including medical letters, chart notes, history and physical, and reports from CDs and/or through the Internet. Correct spelling, proofreading, correct terminology usage, and abbreviations are emphasized. Students simultaneously review anatomy and major body systems.

1035	LEC	12:10 pm - 1:15 pm	M W	BRONSON SMITH, C	DH 202
AND	LAB	1:15 pm - 2:20 pm	M W	BRONSON SMITH, C	DH 202

SECTION#	TIME	DAYS	INSTRUCTOR	LOCATION
----------	------	------	------------	----------

COMPUTER APPLICATIONS OFFICE TECHNOLOGIES 047 - APPLIED OFFICE PRACTICE - 2.00 UNITS Rpt 3

ADVISORY: CAOT 1; or equivalent (ability to type 30 wpm) second semester standing. DESCRIPTION: Provides practical work experience in an office setting on campus.

0337	LAB	9:00 am - 10:05 am	T Th	YONGE, W	DH 203
AND	LAB	-2:50 hrs	TBA	YONGE, W	DH 203

COMPUTER APPLICATIONS OFFICE TECHNOLOGIES 064 - COMPUTER APPLICATIONS AND OFFICE TECHNOLOGIES

LABORATORY (CSU) - 1.00 UNITS Rpt 3

CO-REQUISITE: CAOT 1. DESCRIPTION: Provides additional lab time for students enrolled in Computer Applications – Office Technology classes to use a variety of software. See instructor anytime during the first week of classes in DH 202.

1031	AND LAB	2:05 hrs	TBA	BRONSON SMITH, C	DH 207
------	---------	----------	-----	------------------	--------

COMPUTER APPLICATIONS OFFICE TECHNOLOGIES 079 - WORD PROCESSING APPLICATIONS (CSU) - 3.00 UNITS

PREREQUISITE: Two modules of CAOT 82, CAOT 84, CAOT 31 with satisfactory grades or better or equivalent. DESCRIPTION: Further develops skill in preparing a variety of business documents on a personal computer. Covers formats for letters, memos, reports, tables, outlines, form documents, graphics, desktop publishing and merged documents.

1435	LEC	12:10 pm - 1:15 pm	M W	ROSARIO, G D	DH 203
AND	LAB	1:15 pm - 2:40 pm	M W	ROSARIO, G D	DH 203

COMPUTER APPLICATIONS OFFICE TECHNOLOGIES 082 - MICROCOMPUTER SOFTWARE SURVEY IN THE OFFICE (CSU) - 3.00 UNITS

PREREQUISITE: CAOT 1 with satisfactory grade or better or equivalent; CAOT 98 with satisfactory grade or better or equivalent. DESCRIPTION: Introduction to word processing, communication and disk operating systems. Introduction to spreadsheet and database application programs. Introduction to presentation graphics programs.

* The lessons for this course will be taught entirely online via the internet Students may work at home on their own computer or in an open lab at LACC. The exams will take place at LACC. Three mandatory on-campus test sessions are required for this course.

- Students wishing to add this course should email Professor Sambrano with any questions or concerns.
- After you enroll in this course, email Professor Sambrano at: sambrano@lacitycollege.edu to receive the course syllabus and the FAQs for starting this course. Professor Sambrano can also be reached via telephone at (323) 953-4000 ext. 2903.
- At the beginning of the semester, attend one of the following mandatory CAOT 082 on-campus orientation dates. You will need to bring the course textbook to this orientation. Thursday, February 14, 2012 at 5:00 pm – Room DH204 OR Wednesday, February 15, 2012 at 3:00 pm – Room DH204.

*1036	LEC	2:00 hrs	TBA	SAMBRANO, R	ON LINE
AND	LAB	3:10 hrs	TBA	SAMBRANO, R	ON LINE

COMPUTER APPLICATIONS OFFICE TECHNOLOGIES 084 - MICROCOMPUTER OFFICE APPLICATIONS: WORD PROCESSING (CSU) - 3.00 UNITS Rpt 2

ADVISORY: Eligibility for ESL Level 6 CAOT and the ability to type 30 wpm accurately by touch. DESCRIPTION: Use basic and advanced functions of Word or WordPerfect including desktop publishing features to produce business documents.

* This course will be taught entirely online via the internet with testing at LACC. Students may work at home on their own computer or in an open lab at LACC. Three mandatory on-campus test sessions are required for this course.

- To begin this course, email Professor Morimoto at: morimocs@lacitycollege.edu . Go to <http://caot.lacitycollege.edu/084> -- read the Home page, Course Outline, and the Website FAQs page for details about starting this course. Professor Morimoto can also be reached via telephone at (323) 953-4000 ext. 2902.
- Students wishing to add this course: Check the Homepage for details.
- Attend the mandatory on-campus orientation (bring the course textbook with you): CAOT 084 Orientation will be held on Wednesday, February 17, 2012 at 5:00 pm – Room DH204

1037	LEC	9:00 am - 11:05 am	S	MOTONAGA, L D	DH 203
AND	LAB	11:05 am - 2:15 pm	S	MOTONAGA, L D	DH 203
1038	LEC	1:45 pm - 2:50 pm	T Th	SAMBRANO, R	DH 204
AND	LAB	2:50 pm - 4:20 pm	T Th	SAMBRANO, R	DH 204
*1053	LEC	2:05 hrs	TBA	MORIMOTO, C S	ON LINE
AND	LEC	3:10 hrs	TBA	MORIMOTO, C S	ON LINE

COMPUTER APPLICATIONS OFFICE TECHNOLOGIES 085 - MICROCOMPUTER OFFICE APPLICATIONS: SPREADSHEET (CSU) - 3.00 UNITS

Students learn office spreadsheet applications using a PC and spreadsheet application software, such as Excel. Students are taught to create, edit, format, and print worksheets; construct graphs and build databases that utilize the data table function. This course will be taught entirely online via the internet with testing at LACC. Students may work at home on their own computer or in an open lab at LACC. Students are required to attend three mandatory on-campus sessions for this course.

- To begin this course, email Professor Baek at: baekyo@lacitycollege.edu
- Failure to attend the mandatory on-campus orientation will result in your being dropped from the course. CAOT 85 Orientation will be held on Tuesday, February 7, 2012 at 5:00 pm – Room DH205 (bring the course textbook with you)

3090	LEC	1:05 hrs	TBA	BAEK, Y O	ON LINE
AND	LAB	4:15 hrs	TBA	BAEK, Y O	ON LINE
3093	LEC	6:50 pm - 7:20 pm	M W	SCOTT, J D	DH 205
AND	LAB	7:20 pm - 9:25 pm	M W	SCOTT, J D	DH 205

COMPUTER APPLICATIONS OFFICE TECHNOLOGIES 088 - MICROCOMPUTER OFFICE APPLICATIONS: DESKTOP PUBLISHING (CSU) - 3.00 UNITS Rpt 2

DESCRIPTION: Provides information and hands-on training in using a laser printer and Desktop Publishing software program on an IBM microcomputer.

0339	LEC	9:00 am - 11:05 am	S	PHAM, M V	DH 205
AND	LAB	11:15 am - 2:25 pm	S	PHAM, M V	DH 205

COMPUTER APPLICATIONS OFFICE TECHNOLOGIES 093 - LEGAL DOCUMENT PRODUCTION - 2.00 UNITS

CO-REQUISITE: Law 2 and CAOT 84. DESCRIPTION: This course is designed to link academic knowledge of Law 2 and the word processing skills of CAOT 84 to result in the production of legal documents as required by Law 2.

3470	LEC	6:50 pm - 8:50 pm	W	YONGE, W	DH 202
-------------	------------	--------------------------	----------	-----------------	---------------

COMPUTER APPLICATIONS OFFICE TECHNOLOGIES 097 - INTRODUCTION TO THE INTERNET FOR CAOT - 3.00 UNITS Rpt 1

PREREQUISITE: Knowledge of Windows is helpful. DESCRIPTION: Students who enroll in lecture must attend three lab hours per week. This course provides is designed to prepare students to use the Worldwide Computer Network, Internet. The course emphasizes the features of the internet including electronic mail, file transfer protocol, internet explorer, and other services and utilities.

1056	LEC	12:10 pm - 1:15 pm	M W	PICKRELL, J E	FH 201
AND	LAB	1:15 pm - 2:40 pm	M W	PICKRELL, J E	FH 201
3102	LEC	6:50 pm - 7:55 pm	T Th	ALBERTSON, E A	DH 202
AND	LAB	7:55 pm - 9:25 pm	T Th	ALBERTSON, E A	DH 202

COMPUTER APPLICATIONS OFFICE TECHNOLOGIES 098 - MICROCOMPUTER OFFICE APPLICATIONS: INTRO TO WINDOWS - 3.00 UNITS

Students prepare to work in the Windows environment. Emphasizes the feature of Windows, including changing and creating icons, opening and closing windows and other applications, responding to dialog boxes, and working with directories.

3098	LEC	6:50 pm - 7:20 pm	T Th	BENTLEY, R L	DH 205
AND	LAB	7:20 pm - 9:25 pm	T Th	BENTLEY, R L	DH 205

COMPUTER APPLICATIONS OFFICE TECHNOLOGIES 112 - MICROCOMPUTER OFFICE APPLICATIONS: WEB PAGE DESIGN (CSU) - 3.00 UNITS Rpt 2

ADVISORY: CAOT 98 or equivalent. DESCRIPTION: This course is designed to help students learn the most important topics of Web page design. The course emphasizes creating a new website, integrating a database, styles and networking with HTML code.

1051	LEC	12:10 pm - 1:15 pm	M W	GOSSETT, D	FH 208
AND	LAB	1:15 pm - 2:40 pm	M W	GOSSETT, D	FH 208
3099	LEC	6:50 pm - 7:50 pm	M W	PICKRELL, J E	FH 208
AND	LAB	7:50 pm - 9:15 pm	M W	PICKRELL, J E	FH 208

COMPUTER APPLICATIONS OFFICE TECHNOLOGIES 126 - INTRODUCTION TO MEDICAL CODING/BILLING - 3.00 UNITS

PREREQUISITE: CAOT 44. Advisories: English 28 and 67. DESCRIPTION: Students learn the comprehensive overview of medical insurance and billing procedures with introductory instruction in CPT and ICD-9-CM basic coding procedures. Basic medical insurance procedures for commercial and government insurance plans such as Blue Cross/Blue Shield, Medicare, Medicaid, Tricare/Champva, Workers Compensation, and Disability insurance will be covered. HIPAA (Health Insurance Portability and Accountability Act) will be reinforced throughout the course. Introduction to electronic medical billing practice management and electronic claims billing will be presented and utilized throughout the course.

1052	LEC	9:00 am - 10:25 am	T Th	BRONSON SMITH, C	DH 202
------	-----	--------------------	------	------------------	--------

COMPUTER APPLICATIONS OFFICE TECHNOLOGIES 385 - DIRECTED STUDY - COMPUTER APPLICATIONS OFFICE TECHNOLOGY (CSU) - 3.00 UNITS

8393	LEC	3:17 hrs	TBA	HASTEY, R B	AD 304A
------	-----	----------	-----	-------------	---------

COMPUTER APPLICATIONS OFFICE TECHNOLOGIES 931 - COOPERATIVE EDUCATION - CAOT (CSU) - 3.00 UNITS Rpt 3

9106		3:10 hrs	TBA	MORA, F P	AD 205D
------	--	----------	-----	-----------	---------

COMPUTER APPLICATIONS OFFICE TECHNOLOGIES 941 - COOPERATIVE EDUCATION - CAOT (CSU) - 4.00 UNITS Rpt 3

9107		4:15 hrs	TBA	MORA, F P	AD 205D
------	--	----------	-----	-----------	---------

**COMPUTER SCIENCE
INFORMATION TECHNOLOGY**

Chair: Roger Wolf, FH103A (323) 953-4000 ext. 2810

<http://www.lacitycollege.edu/academic/departments/math/csitdept/>

**COMPUTER SCIENCE-INFORMATION TECHNOLOGY 101 -
INTRODUCTION TO COMPUTERS AND THEIR USES
(UC:CSU) - 4.00 UNITS**

ADVISORY: English 21/73 or equivalent. Credit not allowed if student has credit for CSIT 103. DESCRIPTION: A general computer literacy course open to all students. Presents computer hardware, software, terminology, ethics, and societal impact. Students will overview operating systems, word processing, spreadsheets, database management systems, telecommunications, and networks. Students enrolled in CSIT 101 section #0329 must contact the instructor not later than the first day of classes. He may be reached at floresla@lacitycollege.edu Failure to do so could result in a permanent drop from the class.

0305	LEC	9:00 am - 12:10 pm	S	PASHAZADEH M	FH 301
AND	LAB	2:05 hrs	TBA	PASHAZADEH M	ON LINE
0308	LEC	9:00 am - 10:25 am	T Th	FLORES, L A	FH 201
AND	LAB	2:05 hrs	TBA	FLORES, L A	ON LINE
0309	LEC	9:00 am - 10:25 am	M W	TAVAKOLI, M	FH 201
AND	LAB	2:15 hrs	TBA	TAVAKOLI, M	ON LINE
0313	LEC	10:35 am - 12:00 pm	T Th	TAVAKOLI, M	FH 201
AND	LAB	2:15 hrs	TBA	TAVAKOLI, M	ON LINE
0329	LEC	3:10 hrs	TBA	FLORES, L A	ON LINE
AND	LAB	2:05 hrs	TBA	FLORES, L A	ON LINE
0330	LEC	10:35 am - 12:00 pm	M W	TAVAKOLI, M	FH 201
AND	LAB	2:05 hrs	TBA	TAVAKOLI, M	ON LINE
3141	LEC	3:10 hrs	TBA	PASHAZADEH, M	ON LINE
AND	LAB	2:05 hrs	TBA	PASHAZADEH, M	ON LINE
3142	LEC	6:50 pm -10:00 pm	W	TITCHENELL, K G	FH 201
AND	LAB	2:05 hrs	TBA	TITCHENELL, K G	ON LINE
3143	LEC	3:10 hrs	TBA	DAKDUK, S	ON LINE
AND	LAB	2:05 hrs	TBA	DAKDUK, S	ON LINE

**COMPUTER SCIENCE-INFORMATION TECHNOLOGY 103 -
INTRODUCTION TO COMPUTER SYSTEMS FOR MIS
(UC:CSU) - 4.00 UNITS**

ADVISORY: English 21/73 or equivalent. DESCRIPTION: An introduction to computers for a one-semester transfer course or for certificates or a degree in CSIT. Topics include computers, programming and systems design, programming languages and flowcharting. Laboratory includes word processing, spreadsheets, database concepts and extensive programming in BASIC.

0314	LEC	9:00 am - 12:10 pm	S	HAGHGOO, M	FH 208
AND	LAB	2:05 hrs	TBA	HAGHGOO, M	ON LINE
0317	LEC	3:10 hrs	TBA	PASHAZADEH	ON LINE
AND	LAB	2:05 hrs	TBA	PASHAZADEH	ON LINE
0318	LEC	9:00 am - 10:25 am	T Th	DAKDUK, S	FH 208
AND	LAB	2:05 hrs	TBA	DAKDUK, S	ON LINE
0319	LEC	10:35 am - 12:00 pm	M W	DAKDUK, S	FH 208
AND	LAB	2:05 hrs	TBA	DAKDUK, S	ON LINE
0379	LEC	3:10 hrs	TBA	TAVAKOLI, M	ON LINE
AND	LAB	2:05 hrs	TBA	TAVAKOLI, M	ON LINE
3146	LEC	3:10 hrs	TBA	PASHAZADEH	ON LINE
AND	LAB	2:05 hrs	TBA	PASHAZADEH M	ON LINE
3147	LEC	6:50 pm -10:00 pm	Th	PAYES, H	FH 208
AND	LAB	2:05 hrs	TBA	PAYES, H	ON LINE

**COMPUTER SCIENCE-INFORMATION TECHNOLOGY 104 -
MATHEMATICS FOR PROGRAMMERS (CSU) - 3.00 UNITS**

ADVISORY: CSIT 103.

0381		3:10 hrs	TBA	TAVAKOLI, M	ON LINE
3161	LEC	6:50 pm- 10:00 pm	M W	DAUZAT, B P	FH 202
<i>(8 Week Class - Starts 2/6/2012, Ends 3/31/2012)</i>					

**COMPUTER SCIENCE-INFORMATION TECHNOLOGY 107 -
PROGRAMMING LOGIC (UC:CSU) - 3.00 UNITS**

PREREQUISITE: CSIT 103.

ADVISORY: Mathematics 125.

0382		3:10 hrs	TBA	TAVAKOLI, M	ON LINE
3162	LEC	6:50 pm - 10:00 pm	M W	DAUZAT, B P	FH 202
<i>(8 Week Class - Starts 4/9/2012, Ends 6/4/2012)</i>					

**COMPUTER SCIENCE-INFORMATION TECHNOLOGY 108 -
BEGINNING VISUAL BASIC PROGRAMMING
(UC:CSU) - 3.00 UNITS**

PREREQUISITE: CSIT 101 with a satisfactory grade or better or equivalent.

DESCRIPTION: A beginning programming course in the Visual Basic Programming Language.

0336	LEC	10:35 am - 12:00 pm	T Th	DAUZAT, B P	FH 208
------	-----	---------------------	------	-------------	--------

**COMPUTER SCIENCE-INFORMATION TECHNOLOGY 139 -
PROGRAMMING IN C (UC:CSU) - 3.00 UNITS**

PREREQUISITE: CSIT 103The student learns all CS1 topics including Problem Analysis and Program Design, Simple Data Types, Streams and File I/O, Control Structures, Functions, Arrays, and Strings emphasizing procedural programming with C++.

3148	LEC	6:50 pm- 9:00 pm	T Th	DAUZAT, B P	FH 202
AND	LAB	4:20 hrs	TBA	DAUZAT, B P	ON LINE
<i>(8 Week Class - Starts 2/6/2012, Ends 3/31/2012)</i>					

**COMPUTER SCIENCE-INFORMATION TECHNOLOGY 140 -
C++ PROGRAMMING II (UC:CSU) - 3.00 UNITS**

PREREQUISITE: CO SCI 139. Students learns Object-Oriented and Advanced programming with C++ including Classes, Data Abstractions, Inheritance, Composition, Virtual Functions, Operators & Functions Overloading, Templates, Exception Handling, Recursion, Pointers, Dynamic Data Types, and Linked Lists.

3149	LEC	6:50 pm- 8:55 pm	T Th	DAUZAT, B P	FH 202
AND	LAB	4:20 hrs	TBA	DAUZAT, B P	ON LINE
<i>(8 Week Class - Starts 4/9/2012, Ends 6/4/2012)</i>					

**COMPUTER SCIENCE-INFORMATION TECHNOLOGY 141 -
PROGRAMMING IN JAVA (UC:CSU) - 3.00 UNITS**

PREREQUISITE: CSIT 101 or CSIT 103. ADVISORY: CSIT 107 and CSIT 104.

0328	LEC	10:35 am - 12:45 pm	M W	SAMPLEWALA, M	FH 202
AND	LAB	4:10 hrs	TBA	SAMPLEWALA, M	ON LINE
<i>(8 Week Class - Starts 2/6/2012, Ends 3/31/2012)</i>					

**COMPUTER SCIENCE-INFORMATION TECHNOLOGY 142 -
ADVANCED JAVA (CSU) - 3.00 UNITS**

PREREQUISITE: CSIT 141 ADVISORY: CSIT 108 and CSIT 139.

0385	LEC	4:15 hrs	TBA	SAMPLEWALA, M	FH 202
AND	LAB	10:35 am - 1:55 pm	M W	SAMPLEWALA, M	ON LINE
<i>(8 Week Class - Starts 4/9/2012, Ends 6/4/2012)</i>					

SECTION#	TIME	DAYS	INSTRUCTOR	LOCATION
----------	------	------	------------	----------

COMPUTER SCIENCE-INFORMATION TECHNOLOGY 151 - MACROMEDIA DREAMWEAVER I - 3.00 UNITS

PREREQUISITE: CSIT 101 or CSIT 103; ADVISORY: CO SCI 108. Students enrolled in CSIT 151 section #3661 must contact the instructor not later than the first day of classes. He may be reached at floresla@lacitycollege.edu Failure to do so could result in a permanent drop from the class.

3661	LEC	- 2:05 hrs	TBA	FLORES, L A	ON LINE
AND	LAB	2:05 hrs	TBA	FLORES, L A	ON LINE

COMPUTER SCIENCE-INFORMATION TECHNOLOGY 152 - MACROMEDIA FLASH - 3.00 UNITS

ADVISORY: CO SCI 151. Students enrolled in CSIT 152 section #3056 must contact the instructor not later than the first day of classes. He may be reached at floresla@lacitycollege.edu Failure to do so could result in a permanent drop from the class.

3056	LEC	- 2:05 hrs	TBA	FLORES, L A	ON LINE
AND	LAB	2:05 hrs	TBA	FLORES, L A	ON LINE

COMPUTER SCIENCE-INFORMATION TECHNOLOGY 158 - HYPER-TEXT MARKUP LANGUAGE (CSU) - 3.00 UNITS

PREREQUISITE: CSIT 101. DESCRIPTION: A thorough coverage of Hyper-Text Markup Language, including style, multimedia devices, HTML code generators, Common Gateway Interface (CGI), CGI Script languages and programming order, processing and security considerations. Emphasis is on www page generation for business.

3649	LEC	- 2:10 hrs	TBA	HOLLIDAY, C C	ON LINE
AND	LAB	2:15 hrs	TBA	HOLLIDAY, C C	ON LINE

COMPUTER SCIENCE-INFORMATION TECHNOLOGY 186 - INTRODUCTION TO ORACLE: SQL AND PL/SQL (CSU) - 3.00 UNITS

The student learns the concepts of both relational and object relational databases and the SQL language. Students learn about data server technology and how to create and maintain database objects and how to store, retrieve, and manipulate data.

0347	LEC	- 2:05 hrs	TBA	DAKDUK, S	ON LINE
AND	LAB	9:00 am - 12:10 pm	S	DAKDUK, S	FH 201

COMPUTER SCIENCE-INFORMATION TECHNOLOGY 188 - ORACLE DBA PART 1B: BACKUP AND RECOVERY - 3.00 UNITS

PREREQUISITE: CSIT 187. DESCRIPTION: This course introduces students to the critical task of planning and implementing database backup and recovery strategies. The class addresses backup and recovery techniques and examines various backup, failure, restore, and recovery scenarios. In hands-on exercises students examine backup methodologies based on business requirements in a mission critical enterprise.

0510	LEC	12:20 pm - 2:25 pm	S	STAFF, S C	FH 212
AND	LAB	3:20 hrs	TBA	STAFF, S C	ON LINE

COMPUTER SCIENCE-INFORMATION TECHNOLOGY 198 - PL/SQL PROGRAMMING FOR ORACLE - 3.00 UNITS

PREREQUISITE: CSIT 186. DESCRIPTION: Address grammar, syntax and advantages of PL/SQL in Oracle environment. Create and manage user defined packages and Oracle supplied packages. Create functions and procedures that encapsulate business functionality. Acquire necessary skills to sit for Oracle Developer Certification.

0384	LAB	2:05 hrs	TBA	SAMPLEWALA, M	ON LINE
AND	LAB	9:00 am - 12:10 pm	S	SAMPLEWALA, M	FH 202

SECTION#	TIME	DAYS	INSTRUCTOR	LOCATION
----------	------	------	------------	----------

COMPUTER TECHNOLOGY
 Chair Roger Wolf, FH103A (323) 953-4000 ext. 2810
<http://www.lacitycollege.edu/academic/departments/ctl/index.html>

COMPUTER TECHNOLOGY 001 - INTRODUCTION TO COMPUTERS FOR TECHNICIANS (CSU) - 4.00 UNITS

ADVISORY: English 28 and 67 or equivalent. In this first course in the computer technology major students learn the physical aspects of computer hardware and low-level programming.

0350	LEC	9:00 am - 10:25 am	M W	HOLMES, G W	FH B06
AND	LAB	10:35 am - 12:00 pm	M W	HOLMES, G W	FH B06
3170	LEC	6:50 pm -10:00 pm	M	HOLMES, G W	FH B06
AND	LAB	6:50 pm -10:00 pm	W	HUMBLE, F F	FH B06

COMPUTER TECHNOLOGY 012 - INTRODUCTION TO COMPUTER HARDWARE (CSU) - 4.00 UNITS

This course is one of two courses, CT-12 and CT-14, that prepare students to take the Comp TIA A+ certification exam. The theory of the technology of computer hardware components: microprocessors, RAM, BIOS/CMOS, expansion bus, motherboard, power supply, HDD, FDD, CD, DVD, video and sound, and how these form a working system, maintenance and simple troubleshooting.

0352	LEC	9:00 am - 10:25 am	T Th	SLAWINSKI, W M	FH B23
AND	LAB	10:35 am - 12:00 pm	T Th	SLAWINSKI, W M	FH B23
3172	LEC	6:50 pm -10:00 pm	T	YAZDANIAN, M	FH B23
AND	LAB	6:50 pm -10:00 pm	Th	YAZDANIAN, M	FH B23

COMPUTER TECHNOLOGY 014 - A-PLUS CERTIFICATION PREPARATION - 4.00 UNITS

This course is one of two courses, CT-12 and CT-14, that prepare students to take the Comp TIA A+ certification exam. The theory of the technology of portable computers and printers including understanding, installing, and upgrading Microsoft Windows operating systems, working with the Windows Command Line Interface, troubleshooting and maintenance of Windows, essentials of computer security, networking, and Internet is presented in this course.

0353	LEC	9:00 am - 10:25 am	M W	YAZDANIAN, M	FH B09
AND	LAB	10:35 am - 12:00 pm	M W	YAZDANIAN, M	FH B09
3055	LEC	6:50 pm -10:00 pm	M	YAZDANIAN, M	FH B09
AND	LAB	6:50 pm -10:00 pm	W	YAZDANIAN, M	FH B09

COMPUTER TECHNOLOGY 015 - NET-PLUS CERTIFICATION PREPARATION - 4.00 UNITS

PREREQUISITE: Computer Technology 4. ADVISORY: Computer Technology 1 and 12 DESCRIPTION: Provides an in-depth examination of the technology and skill necessary to install, configure, and operate local and wide-area computer networks. Prepares the student for the CompTIA Network+ Certification Examination.

3126	LEC	6:50 pm -10:00 pm	M	VILLERAL, S M	FH B02
AND	LAB	6:50 pm -10:00 pm	W	VILLERAL, S M	FH B02

COMPUTER TECHNOLOGY 020 - COMPUTER LOGIC AND ARITHMETIC (CSU) - 4.00 UNITS

PREREQUISITE: Electronics 004; Electronics 010. DESCRIPTION: The student learns the essential number and logic theory upon which digital computers today are based.

0383	LEC	9:00 am - 10:25 am	M W	PERRET, J D	FH B04
AND	LAB	10:35 am - 12:00 pm	M W	PERRET, J D	FH B04

COMPUTER TECHNOLOGY 030 - INTRODUCTION TO MICROPROCESSORS - 4.00 UNITS

PREREQUISITE: Computer Technology 020 COREQUISITE: Computer Technology 036 ADVISORY: Electronics 008 - Electron Devices DESCRIPTION: Students receive a survey of various microprocessor devices with an in-depth analysis of a selected microprocessor.

3046	LEC	6:50 pm - 8:15 pm	M W	STAFF, S C	FH B07
AND	LAB	8:35 pm -10:00 pm	M W	STAFF, S C	FH B07

SECTION# TIME DAYS INSTRUCTOR LOCATION

COOPERATIVE EDUCATION

COOPERATIVE EDUCATION 195 - WORK EXPERIENCE - GENERAL I (CSU) - 1.00 UNITS Rpt 1

9490		1:05 hrs	TBA	MORA, F P	AD 205D
9493	LEC	- 1:00 hrs	TBA	WERBLE, D M	AD 205D
9495	LEC	- 1:00 hrs	TBA	MORA, F P	AD 205D

COOPERATIVE EDUCATION 295 - WORK EXPERIENCE - GENERAL I (CSU) - 2.00 UNITS Rpt 2

9491	LEC	- 2:05 hrs	TBA	WERBLE, D M	AD 205D
9494	LEC	- 2:05 hrs	TBA	WERBLE, D M	AD 205D
9496	LEC	- 2:05 hrs	TBA	MORA, F P	AD 205D

COOPERATIVE EDUCATION 395 - WORK EXPERIENCE - GENERAL I (CSU) - 3.00 UNITS Rpt 3

9492		3:10 hrs	TBA	MORA, F P	AD 205D
------	--	----------	-----	-----------	---------

CORRECTIONS

CORRECTIONS 001 - INTRODUCTION TO CORRECTIONS (CSU) - 3.00 UNITS

Students learn the nature of the correctional system which includes: the aims and objectives of corrections, probation, institutions, services, supervision of inmates, and career opportunities

3168	LEC	9:00 am - 12:10 pm	S	STAFF, S C	CHEM 201
------	-----	--------------------	---	------------	----------

DANCE SPECIALTIES

Chair: John Erdhaus, MG104 (323) 953-4000 ext 2851
<http://www.lacitycollege.edu/academic/departments/pe/index.html>

DANCE SPECIALTIES 446 - TAP DANCE 446 (UC:CSU) - 1.00 UNITS Rpt 2

3087	LAB	4:30 pm - 6:35 pm	Th	WHITMORE, C A	WG 206
------	-----	-------------------	----	---------------	--------

DANCE SPECIALTIES 459 - FLAMENCO AND SPANISH DANCING (UC:CSU) - 1.00 UNITS Rpt 3

Students learn basic flamenco and Spanish dance with an emphasis on correct posture, individual steps, arm movements, terminology, various rhythms and basic step combinations.

2240	LAB	10:00 am - 12:05 pm	T	GLICKMAN, D C	WG 206
2910	LAB	7:10 pm - 9:15 pm	M	GLICKMAN, D C	WG 206

DANCE STUDIES

Chair: John Erdhaus, MG104 (323) 953-4000 ext 2851
<http://www.lacitycollege.edu/academic/departments/pe/index.html>

DANCE STUDIES 452 - INTRODUCTION TO CHOREOGRAPHY (UC:CSU) - 1.00 UNITS Rpt 3

DESCRIPTION: This course introduces students to choreography with an emphasis on basic steps and combinations, creating dances, terminology, music, and appreciation of dance as a performing art form. Course may be taken four times.

2157	LAB	1:30 pm - 3:20 pm	Th	SINGER, L	WG 202
------	-----	-------------------	----	-----------	--------

DANCE STUDIES 805 - HISTORY AND APPRECIATION OF DANCE (UC:CSU) - 3.00 UNITS Rpt 2

2001	LEC	6:50 pm - 10:00 pm	W	SINGER, L	WG 206
------	-----	--------------------	---	-----------	--------

SECTION# TIME DAYS INSTRUCTOR LOCATION

DANCE TECHNIQUES

Chair: John Erdhaus, MG104 (323) 953-4000 ext 2851
<http://www.lacitycollege.edu/academic/departments/pe/index.html>

DANCE TECHNIQUES 431 - MODERN DANCE (UC:CSU) - 1.00 UNITS Rpt 3

DESCRIPTION: This course introduces students to modern dance with an emphasis on basic steps and combinations, terminology, music, and appreciation of dance as a performing art form. Course may be taken four times.

2966	LAB	4:30 pm - 6:35 pm	W	CUMMINS, D J	WG 202
------	-----	-------------------	---	--------------	--------

DANCE TECHNIQUES 434 - BALLET (UC:CSU) - 1.00 UNITS Rpt 3

DESCRIPTION: This course introduces students to ballet with an emphasis on basic steps and combinations, terminology, music, and appreciation of dance as a performing art form. Course may be taken four times.

2147	LAB	1:45 pm - 3:50 pm	M	REISCH, M F	WG 202
2906	LAB	4:30 pm - 6:35 pm	M	REISCH, M F	WG 202

DANCE TECHNIQUES 437 - JAZZ DANCE (UC:CSU) - 1.00 UNITS Rpt 3

DESCRIPTION: This course introduces students to jazz dance with an emphasis on basic steps and combinations, terminology, music, and appreciation of dance as a performing art form. Course may be taken four times.

2011	LAB	10:35 am - 12:40 pm	M W	ECKLER, P	WG 202
<i>(8 Week Class - Starts 4/9/2012, Ends 6/4/2012)</i>					

2151	LAB	10:35 am - 12:40 pm	M W	ECKLER, P	WG 202
<i>(8 Week Class - Starts 2/6/2012, Ends 3/28/2012)</i>					

2929	LAB	4:00 pm - 6:05 pm	F	JENSEN, K L	WG 202
------	-----	-------------------	---	-------------	--------

DANCE TECHNIQUES 440 - SOCIAL DANCE (UC:CSU) - 1.00 UNITS Rpt 3

2911	LAB	4:30 pm - 6:35 pm	M	JENSEN, K L	WG 206
------	-----	-------------------	---	-------------	--------

DANCE TECHNIQUES 446 - TAP DANCE (UC:CSU) - 1.00 UNITS Rpt 3

2908	LAB	4:30 pm - 6:35 pm	Th	STAFF, S C	WG 206
------	-----	-------------------	----	------------	--------

DANCE TECHNIQUES 466 - BALLET COMBINATIONS (UC:CSU) - 1.00 UNITS Rpt 3

DESCRIPTION: This course introduces students to ballet combinations with an emphasis on basic steps and combinations, terminology, music, and appreciation of dance as a performing art form. Course may be taken four times.

8477	LAB	1:45 pm - 3:50 pm	W	REISCH, M F	WG 202
------	-----	-------------------	---	-------------	--------

DANCE TECHNIQUES 467 - MODERN DANCE COMBINATIONS (UC:CSU) - 1.00 UNITS Rpt 3

2967	LAB	4:30 pm - 6:35 pm	W	CUMMINS, D J	WG 202
------	-----	-------------------	---	--------------	--------

DANCE TECHNIQUES 468 - JAZZ DANCE COMBINATION (UC:CSU) - 1.00 UNITS Rpt 3

2012	LAB	10:35 am - 12:40 pm	M W	ECKLER, P	WG 202
<i>(8 Week Class - Starts 4/9/2012, Ends 6/4/2012)</i>					

2153	LAB	10:35 am - 12:40 pm	M W	ECKLER, P	WG 202
<i>(8 Week Class - Starts 2/6/2012, Ends 3/28/2012)</i>					

DANCE TECHNIQUES 469 - CONDITIONING FOR DANCE (UC:CSU) - 1.00 UNITS Rpt 3

2155	LAB	1:45 pm - 3:50 pm	F	JENSEN, K L	WG 202
------	-----	-------------------	---	-------------	--------

DENTAL TECHNOLOGY

Chair: Dana Cohen, SCI 324A (323) 953-4000 ext 2501

<http://www.lacitycollege.edu/academic/departments/dentech/index.html>

DENTAL TECHNOLOGY 100 - INTRODUCTION TO THE DENTAL LABORATORY - 2.00 UNITS

DESCRIPTION: Open to all college students. Advisory: English 73 or above. Orientation to the field of dental laboratory technology, including ethics, jurisprudence, history, and categories of training and employment.

0361	LEC	8:00 am - 8:55 am	T	COHEN, D B	SCI 307
AND	LAB	8:55 am - 12:05 pm	T	COHEN, D B	SCI 307

DENTAL TECHNOLOGY 101 - ELEMENTS OF DENTAL TECHNOLOGY - 2.00 UNITS

Advisory: English 21 or equivalent. Open to all college students. Students receive an orientation to the field of dental laboratory technology, including ethics, jurisprudence, history, and categories of training and employment.

0464	LEC	1:00 pm - 3:20 pm	F	RAMADAN, O A	SCI 126
------	-----	-------------------	---	--------------	---------

DENTAL TECHNOLOGY 102 - DENTAL ANATOMY AND TERMINOLOGY - 3.00 UNITS

Advisory: English 21 or equivalent. Open to all college students. The students learn about oral cavity and dental terminology, including morphology and function of primary and secondary human dentition, occlusion concepts and anatomical landmarks. Additionally, the students learn the significance of: skull of osteology, myology and tooth supporting structures histology.

0463	LEC	1:00 pm - 4:35 pm	M	COHEN, A S	SCI 111
------	-----	-------------------	---	------------	---------

DENTAL TECHNOLOGY 103 - COMPLETE DENTURE PROSTHETICS I - 5.00 UNITS

PREREQUISITE: Dental Technology 100. ADVISORY: English 73 or above.

DESCRIPTION: Beginning techniques and skills of complete denture construction and laboratory procedures.

1464	LEC	1:35 pm - 3:10 pm	M W	COHEN, D B	SCI 307
AND	LAB	3:15 pm - 6:05 pm	M W	COHEN, D B	SCI 307

DENTAL TECHNOLOGY 105

COMPLETE DENTURE PROSTHETICS III - 2.00 UNITS

PREREQUISITE: Dental Technology 103. Advisory: English 73 or above. DESCRIPTION: Construction of maxillary and mandibular dentures in balanced occlusion.

0362	LEC	1:00 pm - 2:05 pm	F	COHEN, D B	SCI 307
AND	LAB	2:05 pm - 5:15 pm	F	COHEN, D B	SCI 307

DENTAL TECHNOLOGY 108 - GNATHOLOGICAL CONCEPTS - 3.00 UNITS

PREREQUISITE: Dental Technology 109A study of advanced occlusion concepts. Organic waxing of the occlusal surfaces will be accomplished on fully adjustable articulators, includes maxillary and mandibular posterior and anterior dentition.

0359	LEC	1:35 pm - 3:35 pm	T	EDWARDS, J E	SCI 313
AND	LAB	3:35 pm - 5:40 pm	T	EDWARDS, J E	SCI 313

DENTAL TECHNOLOGY 109 - FIXED PROSTHETICS I - 4.00 UNITS

PREREQUISITE: Dental Technology 100. ADVISORY: English 73 or above. DESCRIPTION: Introduction to the technique of making precision dental castings from wax patterns.

0474	LEC	1:35 pm - 2:25 pm	T Th	COHEN, A S	SCI 313
AND	LAB	2:30 pm - 5:40 pm	T Th	COHEN, A S	SCI 313

DENTAL TECHNOLOGY 111 - FIXED PROSTHETICS II - 5.00 UNITS

PREREQUISITE: Dental Technology 109 Waxing single and multiple units by using PTC techniques and methodology based on student learning outcomes. Learning and understanding concepts such as: tooth contour alignment, functional and morphological occlusion. Applied techniques in sprung, investing and casting including soldering are part of the course outline.

0119	LEC	1:00 pm - 2:25 pm	M W	STAFF, S C	SCI 313
AND	LAB	2:25 pm - 4:55 pm	M W	STAFF, S C	SCI 313

DENTAL TECHNOLOGY 112 - REMOVABLE PARTIAL DENTURE PROSTHETICS I - 3.00 UNITS

PREREQUISITE: Dental Technology 103. DESCRIPTION: An introduction to the study of removable partial denture construction, use of the dental surveyor, design of the partial, waxing and casting techniques.

0366	LEC	1:35 pm - 3:40 pm	Th	COHEN, D B	SCI 307
AND	LAB	3:40 pm - 5:45 pm	Th	COHEN, D B	SCI 307

DENTAL TECHNOLOGY 202 - LABORATORY MANAGEMENT - 2.00 UNITS

PREREQUISITE: Completion of 3rd semester courses with a grade of "C" or better. CO-REQUISITE: Dental Technology 207, 208. DESCRIPTION: Opportunity to observe and work with a skilled technician in a dental office, clinic, or laboratory a minimum of 6 hours per week.

0367	LAB	8:00 am - 12:05 pm	M	COHEN, A S	FIEL D
AND	LAB	1:00 pm - 2:50 pm	W	COHEN, A S	SCI 313

DENTAL TECHNOLOGY 207 - ADVANCED COMPLETE DENTURES - 10.00 UNITS Rpt 1

PREREQUISITE: Dental Technology 105. This course is the second course for Removable Prosthetic Specialists in the Dental Technology Program. This course incorporates advanced removable partial denture design, and manufacturing techniques.

0370	LEC	8:00 am - 9:00 am	W F	COHEN, A S	SCI 313
AND	LEC	8:00 am - 9:00 am	T Th	RAMADAN, O A	SCI 313
AND	LAB	9:00 am - 12:20 pm	W F	COHEN, A S	SCI 313
AND	LAB	9:00 am - 12:20 pm	T Th	RAMADAN, O A	SCI 313

DENTAL TECHNOLOGY 208 - ADVANCED CERAMIC RESTORATION - 10.00 UNITS Rpt 1

0475	LEC	8:00 am - 9:00 am	W F	COHEN, A S	SCI 313
AND	LEC	8:00 am - 9:00 am	T Th	RAMADAN, O A	SCI 313
AND	LAB	9:00 am - 12:20 pm	W F	COHEN, A S	SCI 313
AND	LAB	9:00 am - 12:20 pm	T Th	RAMADAN, O A	SCI 313

DENTAL TECHNOLOGY 300 - INTRODUCTION TO ESTHETIC DENTISTRY - 0.50 UNITS Rpt 1

PREREQUISITE: Dental Technology 109 Advisory: Dental Technology 108. DESCRIPTION: An introduction to using the right side of the brain to analyze and execute the waxing of both anterior and posterior teeth. Successful completion of all aspects of this course allows entry into the LACC/UCLA Esthetic Dental Design Program.

8600	LEC	8:50 hrs	TBA	COHEN, D B	UCLA UCLA
AND	LAB	8:50 hrs	TBA	COHEN, D B	UCLA UCLA
<i>(1 Week Class - Starts 4/4/2012, Ends 4/5/2012)</i>					

DENTAL TECHNOLOGY 305 - SKELETON BUILD-UP FOR PRESSABLE CERAMIC RESTORATIONS - 8.00 UNITS Rpt

DESCRIPTION: This course will focus on the design and fabrication of Pressable ceramic and multiple unit restorative substructures and the skeleton build-up porcelain technique to complete the dental esthetic restorations.

0232	LAB	1:00 pm - 1:45 pm	MTWThF	COHEN, D B	UCLA UCLA
AND	LAB	1:45 pm - 4:10 pm	MTWThF	COHEN, D B	UCLA UCLA

SECTION#	TIME	DAYS	INSTRUCTOR	LOCATION
----------	------	------	------------	----------

DENTAL TECHNOLOGY 306 - PROTOTYPES & INDIRECT COMPOSITE RESTORATION - 12.00 UNITS Rpt 1

DESCRIPTION: This course explores multiple techniques in making esthetic temporary and permanent restorations.

0231	LEC	7:30 am - 8:40 am	MTWThF	COHEN, D B	UCLA UCLA
AND	LAB	8:40 am - 12:30 pm	MTWThF	COHEN, D B	UCLA UCLA

DENTAL TECHNOLOGY 313 - MASTER CERAMIST LIVE-PATIENT COURSE IV - 18.00 UNITS

0276	LEC	8:00 am - 9:00 am	MTWThF	COHEN, D B	UCLA UCLA
AND	LAB	9:00 am - 4:40 pm	MTWThF	COHEN, D B	UCLA UCLA

DENTAL TECHNOLOGY 404 - ADVANCED PROSTHODONTICS 3 - 16.50 UNITS Rpt 1

8614	LAB	8:00 am - 9:10 am	MTWThF	COHEN, D B	UCLA UCLA
AND	LAB	9:10 am - 4:45 pm	MTWThF	COHEN, D B	UCLA UCLA

EARTH SCIENCE

Chair: John Freitas, SCI 324B (323) 953-4000 ext 2600
<http://www.lacitycollege.edu/academic/departments/chemistry/>

EARTH SCIENCE 001 - EARTH SCIENCE (UC:CSU) - 3.00 UNITS

ADVISORIES: Eligibility English 28 and 67 or its equivalent. The student receives a general introduction to the study of the earth's rocks, landforms, atmosphere, and oceans. The student learns interrelationships between the land, atmosphere, and ocean and relates these subjects to global climate change.

1179	LEC	9:00 am - 10:25 am	M W	HURST, T A	SCI 200
4591	LEC	9:00 am - 12:10 pm	F	HURST, T A	SCI 200

ECONOMICS

Chair: Wendel Eckford, FH219E (323) 953-4000 ext. 2561
<http://www.lacitycollege.edu/citymain/academic.html#SUBJECT/AREA>

ECONOMICS 001 - PRINCIPLES OF ECONOMICS I (UC:CSU) - 3.00 UNITS

ADVISORY: English 28 AND 67 or equivalent. DESCRIPTION: A course in microeconomics introducing the principles and methods of economic analysis, economic institutions, and issues of economic policy. Emphasis is placed upon production, distribution and consumption of goods and services. Also the allocation of scarce economic resources, and the distribution of income through the private enterprise system.

0376	LEC	9:00 am - 10:25 am	T Th	HOLZNER, J E	FH 223
0378		3:00 hrs	TBA	HOLZNER, J E	ON LINE
1183	LEC	10:35 am - 12:00 pm	T Th	HOLZNER, J E	FH 222
3114	LEC	6:50 pm -10:00 pm	T	ALMURDAAH, A Z	FH 223
3184		3:10 hrs	TBA	HOLZNER, J E	ON LINE

ECONOMICS 002 - PRINCIPLES OF ECONOMICS II (UC:CSU) - 3.00 UNITS

ADVISORY: English 28 and 67 or equivalent. DESCRIPTION: A course in macroeconomics emphasizing aggregative economic analysis, including money and banking, national income determination, business fluctuations, and other topics relevant to macroeconomic analysis.

0380		2:50 hrs	TBA	HOLZNER, J E	ON LINE
0389	LEC	10:35 am - 12:00 pm	M W	HOLZNER, J E	FH 222

SECTION#	TIME	DAYS	INSTRUCTOR	LOCATION
----------	------	------	------------	----------

ELECTRONICS

Chair: Roger Wolf, FH1010 (323) 953-4000 ext. 2810
<http://www.lacitycollege.edu/academic/departments/math/>

ELECTRONICS 002 - INTRODUCTION TO ELECTRONICS (CSU) - 3.00 UNITS

Students learn the basic concepts of electricity and applications of simple electronic components through introduction to the technological implications of electronics. The laboratory emphasizes skills in breadboarding and soldering and hands-on exposure to basic electronic principles.

0390	LEC	1:45 pm - 2:35 pm	M W	YAZDANIAN, M	FH B07
AND	LAB	2:45 pm - 3:35 pm	M W	YAZDANIAN, M	FH B07

ELECTRONICS 004 - FUNDAMENTALS OF ELECTRONICS I (CSU) - 4.00 UNITS

COREQUISITE: Electronics 10. Students learn the concepts of direct current circuits, including basics of electricity, series and parallel circuits, meters, batteries, resistors, and magnetism. The laboratory emphasizes skills in the analysis of circuits and the use of test equipment.

0391	LEC	9:00 am - 10:25 am	T Th	HOLMES, G W	FH B07
AND	LAB	10:35 am - 12:00 pm	T Th	HOLMES, G W	FH B07

ELECTRONICS 006 - FUNDAMENTALS OF ELECTRONICS II (CSU) - 4.00 UNITS

PREREQUISITE: Electronics 4. COREQUISITE: Electronics 12. The student learns the theory and operation of AC circuits, circuit analysis, and the use of test equipment.

0398	LEC	9:00 am - 10:25 am	M W	SARKISSIAN, R	FH B07
AND	LAB	10:35 am - 12:00 pm	M W	SARKISSIAN, R	FH B07

ELECTRONICS 010 - MATHEMATICS OF ELECTRONICS I (CSU) - 3.00 UNITS

The student learns mathematical methods and techniques for the solution of basic DC circuit problems including the study of algebraic operations, simple linear equations, algebraic fractions, ratio and percent, graphing, and use of the electronic calculator.

0400	LEC	1:45 pm - 3:10 pm	T Th	SPROTT, L B	FH B04
------	-----	-------------------	------	-------------	--------

ELECTRONICS 012 - MATHEMATICS OF ELECTRONICS II (CSU) - 3.00 UNITS

PREREQUISITE: Electronics 10. DESCRIPTION: Students develop skills in the use of algebra, trigonometry, complex numbers, logarithms, and determinants as needed in electronics calculations. Techniques of network solutions including Kirchhoff's and Ohm's laws and Thevenin's and Norton's theorems are emphasized.

0115	LEC	1:45 pm - 3:10 pm	M W	KRONGOLD, R A	FH B04
------	-----	-------------------	-----	---------------	--------

ELECTRONICS 020 - ELECTRONIC CIRCUITS I (CSU) - 4.00 UNITS

PREREQUISITE: Electronics 004; Electronics 010. DESCRIPTION: The student learns the essential number and logic theory upon which digital computers today are based.

3047	LEC	6:50 pm -10:00 pm	T	ZHANG, M	FH B07
AND	LAB	6:50 pm -10:00 pm	Th	ZHANG, M	FH B07

ELECTRONICS 101 - SCIENCE ELECTRONICS (CSU) - 3.00 UNITS

ADVISORY: Electronics 002 – Introduction to Electronics. Description: Students receive a survey of electronics technology in the context of the principles of science. The application of the methods of science, technology, engineering, and mathematics (STEM) to topics ranging from basic circuits to complex integrated circuits.

3006	LEC	6:50 pm -10:00 pm	T	PEREZ, C E	FH B06
-------------	------------	--------------------------	----------	-------------------	---------------

ENGINEERING, GENERAL

Chair: Jayesh Bhakta, SCI222D (323) 953-4000 ext 2923
<http://catalog.lacitycollege.edu/pages/engineering.html>

ENGINEERING, GENERAL 101 - INTRODUCTION TO SCIENCE, ENGINEERING AND TECHNOLOGY (UC:CSU) - 2.00 UNITS

Students learn about the engineering method and strategies for academic and career success.

3195	LEC	4:30 pm - 6:40 pm	Th	DATIS, A P	SCI 126
4613	LEC	3:30 pm - 5:05 pm	T Th	CUEVAS, G N	MARS HIGH
<i>(14 Week Class - Starts 2/20/2012, Ends 6/4/2012)</i>					

ENGINEERING, GENERAL 131 - STATICS (UC:CSU) - 3.00 UNITS

Prerequisite: Physics 101. The student learns how to apply vector analysis of forces and moments to determine the equilibrium conditions in trusses, frames, and machines. The course also covers center of mass, centroids, friction, and moment of inertia.

3191	LEC	6:50 pm -10:00 pm	W	CUEVAS, G N	SCI 126
------	-----	-------------------	---	-------------	---------

ENGINEERING, GENERAL 151 - MATERIALS OF ENGINEERING (UC:CSU) - 3.00 UNITS

PREREQUISITE: Physics 101 and Chemistry 101. The student learns how the properties of materials are related to atomic and crystal structure and how processing influences structure and hence properties. Topics include atomic structure and bonding; crystalline structures; phases and phase diagrams; metals; polymers; ceramics; composites; mechanical deformation, fracture, electrical, and magnetic properties.

3026	LEC	6:50 pm -10:00 pm	Th	BHAKTA, J	FH 222
------	-----	-------------------	----	-----------	--------

ENGINEERING, GENERAL 212 - CADD FOR ENGINEERS II (UC:CSU) - 3.00 UNITS Rpt 3

Students develop 3-D representations of engineering components and assemblies using Solidworks feature based parametric solid modeling software. Instruction is given in the types of solid object manipulations that are common to all parametric solid modeling software used in industry to construct components that can be further combined to make assemblies. The preparation of engineering drawings from the 3-D representation using automation tools is also covered.

0117	LEC	9:00 am - 10:00 am	S	DANIEL BERHE, S	SCI 216
AND	LAB	10:00 am - 5:00 pm	S	DANIEL BERHE, S	SCI 216

ENGLISH

Chair: Tammy Robinson, JH300 (323) 953-4000 ext 2700
<http://www.lacitycollege.edu/academic/departments/enges/>

ENGLISH 020 - COLLEGE READING SKILLS (NDA) - 6.00 UNITS

Prerequisite: Appropriate score on the English Placement Exam. Students receive instruction in techniques of writing clear, coherent compositions and improvement in reading skills which reinforce writing skills necessary for academic success.

0414	LEC	12:10 pm - 3:20 pm	M W	MARTINEZ, S P	JH 218
0418	LEC	8:55 am - 12:05 pm	T Th	HARRIS, F	JH 211

ENGLISH 021 - ENGLISH FUNDAMENTALS (NDA) - 3.00 UNITS

PREREQUISITE: English 20, ESL 6A or appropriate placement score. DESCRIPTION: Introduction to English fundamentals, focusing on grammar, reading, and writing skills, with additional individual tutoring and writing practice in the Writing Center of the English/ESL Department.

3213	LEC	3:30 pm - 6:40 pm	T	MARTINEZ, S P	JH 315
------	-----	-------------------	---	---------------	--------

ENGLISH 028 - INTERMEDIATE READING AND COMPOSITION - 3.00 UNITS

PREREQUISITE: English 21 or 73 or 6A or Placement Exam; COREQUISITE: English 67. Students receive instruction in techniques of writing at the college level. Students develop writing and reading skills, with emphasis on grammar, various essay writing, and analysis of fiction and non-fiction materials.

0422		6:00 hrs	TBA	LAPP, R E	ON LINE
<i>(8 Week Class - Starts 2/6/2012, Ends 4/7/2012)</i>					
0423	LEC	9:00 am - 10:25 am	T Th	ROSE, P	JH 311
0424	LEC	10:35 am - 12:00 pm	M W	HERNANDEZ, L A	AD 303
0426	LEC	10:35 am - 12:00 pm	T Th	JONAS, V P	JH 313
0427	LEC	9:00 am - 10:25 am	T Th	KENDALL, E W	JH 314
0430	LEC	12:10 pm - 1:35 pm	M W	STAFF, S C	JH 214
0431	LEC	10:35 am - 12:00 pm	T Th	EISENSTEIN, S A	JH 316
0432	LEC	9:00 am - 10:25 am	M W	MACK, S J	JH 203
0433	LEC	12:10 pm - 1:35 pm	M W	SILVER, R H	JH 315
0439	LEC	1:45 pm - 3:10 pm	T Th	NISHIOKA, A	JH 311
0452	LEC	1:45 pm - 3:10 pm	T Th	ROSE, P	JH 211
0486	LEC	9:00 am - 12:20 pm	T Th	ALESSI, J L	FH B12
<i>(8 Week Class - Starts 2/6/2012, Ends 4/7/2012)</i>					
0498		3:10 hrs	TBA	O CONNELL, E D	ON LINE
0504	LEC	10:35 am - 12:00 pm	M W	STAFF, S C	JH 313
0505	LEC	10:35 am - 12:00 pm	M W	STAFF, S C	JH 201
1372	LEC	9:00 am - 10:30 am	M W	MEDICI, J A	JH 218
3154	LEC	6:50 pm -10:00 pm	W	KESSEL, S	JH 215
3198	LEC	3:30 pm - 4:55 pm	T Th	MAECK, A T	JH 219
3200	LEC	6:50 pm -10:00 pm	M	BECKETT, A	JH 315
3202	LEC	6:50 pm -10:00 pm	Th	YOUNG SINGLETON	JH 213
3203	LEC	6:50 pm -10:00 pm	T	JEWETT, K	JH 316
3204	LEC	3:30 pm - 6:40 pm	W	CARAM, E L	JH 218
3206	LEC	6:50 pm -10:00 pm	M	SMITH, L T	JH 218
3207	LEC	6:50 pm -10:00 pm	Th	MURRAY, G A	FH B26
3354	LEC	6:50 pm -10:00 pm	T	HEANEY, J M	JH 313
3370	LEC	6:50 pm -10:00 pm	W	ELIZONDO, S A	JH 218
3371	LEC	3:30 pm - 4:55 pm	T Th	DES VIGNES, M	FH B12

ENGLISH 067 - WRITING LABORATORY (NDA) - 0.50 UNITS Rpt 3

DESCRIPTION: Individual help in improving college writing: organization, clarity, and mechanics. Enroll through 12th week of semester by Add Card.

0434	LAB	1:00 hrs	TBA	LEVIN, R B	JH 318
0435	LAB	1:00 hrs	TBA	LEVIN, R B	JH 318
0481	LAB	1:00 hrs	TBA	STAFF, S C	JH 318
0482	LAB	1:00 hrs	TBA	ALESSI, J L	JH 318
0483	LAB	1:00 hrs	TBA	STAFF, S C	JH 318
0484	LAB	1:00 hrs	TBA	ZIMBLER, J L	JH 318
0489	LAB	1:00 hrs	TBA	BRYER, E	JH 318
0490	LAB	1:00 hrs	TBA	BRYER, E	JH 318
0491	LAB	1:00 hrs	TBA	STAFF, S C	JH 318
0492	LAB	1:00 hrs	TBA	STAFF, S C	JH 318
0493	LAB	1:00 hrs	TBA	ROBINSON NEARY,	JH 318
0494	LAB	1:00 hrs	TBA	ROBINSON NEARY,	JH 318
0495	LAB	1:00 hrs	TBA	ZIMBLER, J L	JH 318
0496	LAB	1:00 hrs	TBA	ZIMBLER, J L	JH 318
0513	LAB	1:00 hrs	TBA	STAFF, S C	JH 318
0514	LAB	1:00 hrs	TBA	STAFF, S C	JH 318
3400	LAB	1:00 hrs	TBA	STAFF, S C	JH 318
3401	LAB	1:00 hrs	TBA	ALESSI, J L	JH 318
3403	LAB	1:05 hrs	TBA	ALESSI, J L	JH 318
3404	LAB	1:00 hrs	TBA	STAFF, S C	JH 318
3415	LAB	1:00 hrs	TBA	MEDICI, J A	JH 318
3433	LAB	1:00 hrs	TBA	MEDICI, J A	JH 318
3444	LAB	1:00 hrs	TBA	STAFF, S C	JH 318

ENGLISH COURSE SEQUENCE

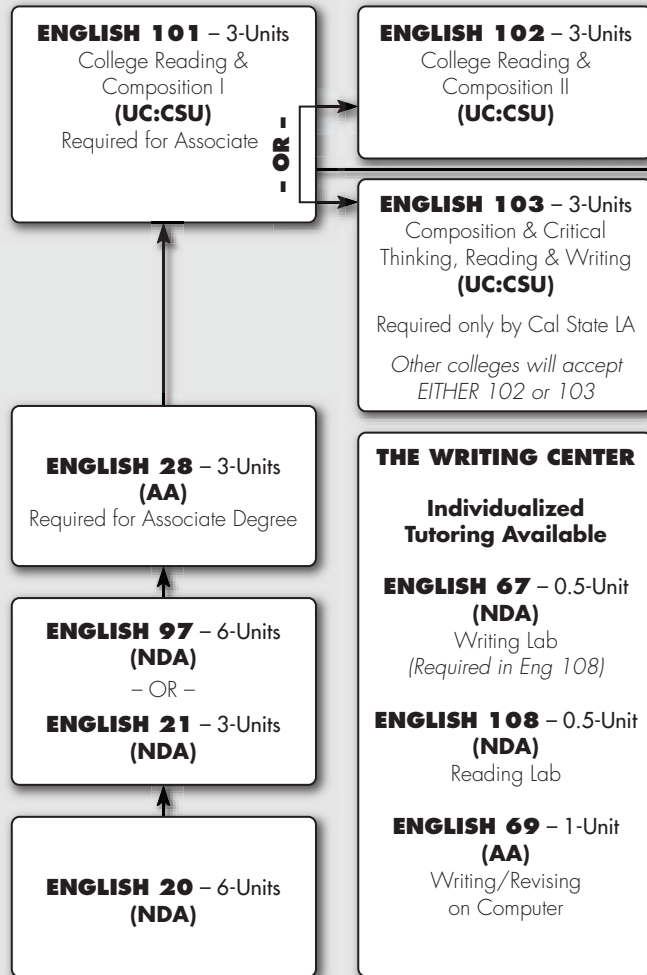

TRANSFER LITERATURE COURSES

- | | |
|--|--|
| ENGLISH 124
Short Story Writing I | ENGLISH 216
Shakespeare II |
| ENGLISH 127
Creative Writing | ENGLISH 218
Children's Literature |
| ENGLISH 203
World Literature I | ENGLISH 219
Literature of American Ethnic Groups |
| ENGLISH 204
World Literature II | ENGLISH 239
Women in Literature |
| ENGLISH 205*
English Literature I | ENGLISH 240
Literature and Motion Picture |
| ENGLISH 206*
English Literature II | ENGLISH 252
The English Bible as Literature |
| ENGLISH 208
Am. Literature II | ENGLISH 253
Opera as Literature |
| ENGLISH 211
Fiction | ENGLISH 255
Literature of American Ethnic Groups |
| ENGLISH 212
Poetry | ENGLISH 270
Science Fiction |
| ENGLISH 214
Contemporary Fiction | LINGUISTICS 1
Intro to Linguistics |
| ENGLISH 215
Shakespeare I | LINGUISTICS 2
Intro to Sociolinguistics |

* Required for UCLA English Majors

SECTION# TIME DAYS INSTRUCTOR LOCATION

ENGLISH 078 - WRITING MEMOIR - 3.00 UNITS Rpt 2

Advisories: English 21 or 97 or ESL 6A. DESCRIPTION: Students read full-length memoirs by published writers and outline and compose their own memoirs.

3211 LEC 6:50 pm -10:00 pm Th RYAN, J M JH 311

ENGLISH 094 - INTENSIVE GRAMMAR REVIEW (NDA) - 3.00 UNITS

ADVISORIES: English 21, English 67. DESCRIPTION: Students engage in an intensive review of grammar and sentence structure to better prepare them for English 28 or 101.

0445 LEC 9:00 am -10:25 am T Th TAMAYO, F JH 201

3214 LEC 6:50 pm -10:00 pm Th CRAN, K FH B24

ENGLISH 097 - INTRODUCTION TO COLLEGE ENGLISH AND READING SKILLS (NDA) - 6.00 UNITS

PREREQUISITES: English 20 or Placement Exam, ADVISORIES: English 67. DESCRIPTION: Students will be introduced to English fundamentals in formal academic writing, focusing on basic grammar, reading, and writing skills. There will also be an introduction to English grammar, college vocabulary, and academic writing skills as well as instruction in comprehending expository articles, narratives, and college-level textbook material.

0184 LEC 12:10 pm - 3:30 pm M W TAMAYO, F JH 203

SECTION# TIME DAYS INSTRUCTOR LOCATION

0185 LEC 9:00 am -12:10 pm M W MIKLOS, M J JH 214

0193 LEC 9:00 am -12:10 pm T Th MARTINEZ, S P JH 217

0194 LEC 10:35 am - 1:55 pm M W KENDALL, E W JH 219

0197 LEC 9:00 am -12:10 pm T Th SOTIRIOU, P E JH 218

0199 LEC 9:00 am -12:10 pm M W TCHEN, B W JH 216

0202 LEC 1:45 pm - 4:55 pm T Th BRYER, E JH 216

0204 LEC 10:35 am - 1:45 pm M W RUIZ, D J FH B27

1240 LEC 12:10 pm - 3:30 pm T Th BARNES, Y M JH 219

3019 LEC 6:50 pm -10:00 pm T Th GOULD, R L JH 314

ENGLISH 101 - COLLEGE READING AND COMPOSITION I (UC:CSU) - 3.00 UNITS

PREREQUISITE: English 28 and 67 or 31 or appropriate placement score. ADVISORY: English 67. DESCRIPTION: English 101 is a transferable course that develops proficiency in college-level reading and writing through practice of critical thinking and well-developed expository writing.

0141 LEC 10:35 am -12:00 pm M W MULLER, D N JH 203

0142 3:10 hrs TBA BORETZ, M S ON LINE

0143 3:10 hrs TBA LYNCH, J J ON LINE

0144 LEC 9:00 am -12:00 pm T Th ALESSI, J L FH B26

(9 Week Class - Starts 4/9/2012, Ends 6/4/2012)

SECTION#	TIME	DAYS	INSTRUCTOR	LOCATION
0239	LEC	9:00 am - 10:25 am	M W	SOTIRIOU, P E JH 212
0372	LEC	1:45 pm - 3:10 pm	M W	MCCABE, K S JH 311
0374	LEC	1:45 pm - 3:10 pm	T Th	MAECK, A T JH 212
0438	LEC	1:45 pm - 3:10 pm	T Th	RAWSON, E S JH 218
0449	LEC	3:30 pm - 4:55 pm	M W	BECKETT, A JH 311
0451		5:20 hrs	TBA	LAPP, R E ON LINE
<i>(9 Week Class - Starts 4/9/2012, Ends 6/4/2012)</i>				
0454	LEC	9:00 am - 10:25 am	M W	NISHIMURA, J M JH 211
0456	LEC	10:35 am - 12:00 pm	T Th	RUIZ, D J JH 311
0457	LEC	12:10 pm - 1:35 pm	M W	SIDER, J JH 216
0460	LEC	10:35 am - 12:00 pm	M W	MANILL, L F JH 212
0461	LEC	10:35 am - 12:00 pm	M W	CORBETT, A G JH 218
0465	LEC	10:35 am - 12:00 pm	T Th	STAFF, S C JH 215
0468		3:10 hrs	TBA	PATTHEY, G G ON LINE
0480	LEC	9:00 am - 10:25 am	T Th	NISHIMURA, J M JH 212
0487	LEC	9:00 am - 10:25 am	T Th	MIKLOS, M J JH 215
0501	LEC	9:00 am - 10:25 am	M W	EISENSTEIN, S A JH 316
3069	LEC	6:50 pm - 10:00 pm	Th	STEVENSON, T JH 217
3123	LEC	6:50 pm - 10:00 pm	M	SAEDINIA, A JH 203
3158	LEC	3:30 pm - 4:55 pm	T Th	PATTHEY, G G JH 311
3218	LEC	6:50 pm - 10:00 pm	Th	SCHWARTZ, B R FH B27
3224	LEC	6:50 pm - 10:00 pm	T	IRELAND, S P JH 311
3226		3:10 hrs	TBA	O CONNELL, E D ON LINE
3227	LEC	6:50 pm -10:00 pm	T	CASEY, P L JH 203
3501	LEC	6:50 pm- 10:00 pm	M W	MAECK, A T JH 214
<i>(8 Week Class - Starts 2/6/2012, Ends 3/31/2012)</i>				
3789	LEC	6:50 pm- 10:00 pm	T Th	MARDIRUSSIAN, G JH 216
<i>(8 Week Class - Starts 2/6/2012, Ends 3/31/2012)</i>				
3891	LEC	6:50 pm -10:00 pm	W	CAVE, T JH 315
8503	LEC	10:35 am - 12:00 pm	M W	MULLER, D N JH 203

ENGLISH 102 - COLLEGE READING AND COMPOSITION II (UC:CSU) - 3.00 UNITS

PREREQUISITE: English 101 or equivalent. DESCRIPTION: Students study literature and literary criticism in order to develop critical thinking, reading and writing skills beyond the level achieved in English 101, emphasizing logical reasoning, analysis, and strategies of argumentation.

0145		3:10 hrs	TBA	PATTHEY, G G ON LINE
0149		3:10 hrs	TBA	TAMAYO, F ON LINE
0450	LEC	10:35 am - 12:00 pm	M W	NISHIMURA, J M JH 211
0466	LEC	1:45 pm - 3:10 pm	T Th	LIPMAN, D N JH 203
0467	LEC	9:00 am - 10:25 am	T Th	EISENSTEIN, S A JH 316
0469	LEC	12:10 pm - 1:40 pm	M W	MANOS, H C JH 201
0470	LEC	9:00 am - 12:10 pm	T Th	MARDIRUSSIAN, G JH 212
<i>(8 Week Class - Starts 2/6/2012, Ends 3/31/2012)</i>				
3220	LEC	6:50 pm -10:00 pm	W	DANCOFF, J JH 203
3231	LEC	6:50 pm -10:00 pm	T	SALERNO, M JH 211
8504	LEC	10:35 am - 12:00 pm	M W	NISHIMURA, J M JH 211

ENGLISH 103 - COMPOSITION AND CRITICAL THINKING (UC:CSU) - 3.00 UNITS

PREREQUISITE: English 101 or equivalent. DESCRIPTION: Development of logical, argumentative, and analytical thinking through examination of written and other types of cultural texts.

0253	LEC	10:35 am - 12:00 pm	T Th	KENDALL, E W JH 201
0448	LEC	1:45 pm - 3:10 pm	T Th	GIARELLI, J A JH 315
0471	LEC	10:35 am - 12:00 pm	T Th	NISHIMURA, J M JH 213
0472	LEC	9:00 am - 10:25 am	M W	STAFF JH 215
0473	LEC	9:00 am - 10:25 am	T Th	ROBINSON, T R JH 219
0476	LEC	10:35 am - 12:00 pm	M W	EISENSTEIN, S A JH 316
0485		3:10 hrs	TBA	KENDALL, E W ON LINE
0488	LEC	1:45 pm - 4:55 pm	T	ROBINSON NEARY, JH 316
0502	LEC	12:10 pm - 1:40 pm	M W	ZIMBLER, J L JH 211

SECTION#	TIME	DAYS	INSTRUCTOR	LOCATION
0503	LEC	1:45 pm - 3:10 pm	T Th	RUIZ, D J JH 215
0559	LEC	12:10 pm - 1:35 pm	T Th	ROWE, K A JH 315
3217	LEC	6:50 pm -10:00 pm	T	GIARELLI, J A JH 218
3233	LEC	3:30 pm - 6:40 pm	W	RUIZ, D J JH 203
3242	LEC	3:10 hrs	TBA	MULLER, D N ON LINE
3258	LEC	6:50 pm- 10:00 pm	T Th	BELIKIAN, L FH B12
<i>(8 Week Class - Starts 4/9/2012, Ends 6/4/2012)</i>				
3701	LEC	3:30 pm- 6:40 pm	M W	BRANDLER, M Y JH 211
<i>(8 Week Class - Starts 4/9/2012, Ends 6/4/2012)</i>				

ENGLISH 108 - WRITING WORKSHOP (CSU) - 0.50 UNITS Rpt 3

English 108 is a supplemental laboratory course for students enrolled in English 101, 102, or 103. Students receive additional instruction in writing college-level essays. Research techniques, proper citation, and strategies in organizing, supporting and revising written assignments are reviewed.

0205	LAB	0:50 hrs	TBA	STAFF, S C JH 318
0206	LAB	0:50 hrs	TBA	STAFF, S C JH 318
0216	LAB	0:50 hrs	TBA	DUFFIELD, M K JH 318

ENGLISH 127 - CREATIVE WRITING (UC:CSU) - 3.00 UNITS Rpt 3

PREREQUISITE: English 101 or equivalent. DESCRIPTION: Students receive blocks of intensive training in writing poetry, prose fiction, and/or playwrighting. Students compose works that are discussed as part of instruction, supplemented by examples of published writers and theoretical essays on the creative process.

1354	LEC	1:45 pm - 4:55 pm	Th	EISENSTEIN, S A JH 313
------	-----	-------------------	----	------------------------

ENGLISH 204 - WORLD LITERATURE II (UC:CSU) - 3.00 UNITS

PREREQUISITE: English 101 or equivalent. DESCRIPTION: Study of selected major works of Western and Far Eastern literature from the 17th century to the present.

1335	LEC	9:00 am - 10:25 am	T Th	MULLER, D N JH 202
8574	LEC	9:00 am - 10:25 am	T Th	MULLER, D N JH 202

ENGLISH 206 - ENGLISH LITERATURE II (UC:CSU) - 3.00 UNITS

PREREQUISITE: English 102 or equivalent. DESCRIPTION: Reading, discussion and analysis of major works of English literature from the nineteenth century to the present. Designed to develop the student's ability to understand and appreciate the poetry, fiction, and drama of these literary periods and to express that appreciation in reasoned analyses.

0478	LEC	10:35 am - 12:00 pm	M W	SOTIRIOU, P E JH 215
------	-----	---------------------	-----	----------------------

ENGLISH 208 - AMERICAN LITERATURE II (UC:CSU) - 3.00 UNITS

PREREQUISITE: English 101 or equivalent. DESCRIPTION: Students read, discuss and analyze major American literature from the Civil War Period to the present, in order to understand, appreciate, investigate multicultural influences within national identity.

0550	LEC	10:35 am - 12:00 pm	T Th	MIKLOS, M J JH 219
------	-----	---------------------	------	--------------------

ENGLISH 216 SHAKESPEARE II (UC:CSU) - 3.00 UNITS

PREREQUISITE: English 101 or equivalent. DESCRIPTION: Reading Shakespeare to develop understanding of his poetry, theater, and dramatic art.

3176	LEC	6:50 pm -10:00 pm	T	RYAN, J M JH 213
-------------	------------	--------------------------	----------	-------------------------

ENGLISH 218 - CHILDREN'S LITERATURE (CSU) - 3.00 UNITS

PREREQUISITE: English 101 or equivalent. DESCRIPTION: A study of children's literature with an emphasis on the nature and development of the genre and why this literature takes so many different forms. Some consideration of the various concepts of the 'child' will be included.

3212	LEC	5:00 pm- 6:25 pm	MTWTh	MARDIRUSSIAN, G JH 215
<i>(8 Week Class - Starts 2/6/2012, Ends 3/31/2012)</i>				

ENGLISH 239 - WOMEN IN LITERATURE (UC:CSU) - 3.00 UNITS

PREREQUISITE: English 101 or equivalent. DESCRIPTION: A survey of literature in English by women, with an emphasis on 20th century American writers.

3274 LEC 10:35 am - 12:00 pm T Th TAMAYO, F JH 313

ENGLISH 285 - DIRECTED STUDY - ENGLISH (CSU) - 2.00 UNITS

Students pursue directed study in literary analysis, a particular genre or period, or independent research on a contract basis under the direction of a supervising instructor.

8143 2:05 hrs TBA ROBINSON, T R TBA TBA

ENGLISH 385 - DIRECTED STUDY - ENGLISH (CSU) - 3.00 UNITS

Allows students to pursue Directed Study on a contract basis under the direction of a supervising instructor.

8142 - 3:10 hrs TBA ROBINSON, T R TBA TBA

ENGLISH AS A SECOND LANGUAGE

Chair: Tammy Robinson, JH300 (323) 953-4000 ext 2700
<http://www.lacitycollege.edu/academic/departments/engesl/>

ENGLISH AS A SECOND LANGUAGE 001A - COLLEGE ENGLISH AS A SECOND LANGUAGE I: LISTENING AND SPEAK (NDA) - 6.00 UNITS

PREREQUISITE: Appropriate placement score. ADVISORY: Concurrent enrollment in ESL 1B. (Credit/No Credit). DESCRIPTION: For beginning ESL students. Emphasis on development of basic grammar, reading and writing for college work.

3163 LEC 6:50 pm -10:00 pm M W RANC, P M JH 201

ENGLISH AS A SECOND LANGUAGE 001B - COLLEGE ENGLISH AS A SECOND LANGUAGE II: LISTENING AND SPEAK (NDA) - 6.00 UNITS

PREREQUISITE: Appropriate placement score. ADVISORY: Concurrent enrollment in ESL 1A. (Credit/No Credit). DESCRIPTION: For low beginning ESL students. Emphasis on development of basic listening and speaking for college work.

3164 LEC 6:50 pm -10:00 pm T Th GUNDERSON, S E JH 201

ENGLISH AS A SECOND LANGUAGE 002A - COLLEGE ENGLISH AS A SECOND LANGUAGE II: LISTENING AND SPEAK (NDA) - 6.00 UNITS

PREREQUISITE: Successful completion of ESL 1A or appropriate placement score. ADVISORY: Concurrent enrollment in ESL 2B. (Credit/No Credit). DESCRIPTION: For beginning ESL students. Emphasis on development of basic reading and writing for college work.

0272 LEC 1:45 pm - 4:55 pm T Th STARKE, D E JH 201
 0508 LEC 8:55 am - 12:05 pm M W WALKER, L L JH 213
 0509 LEC 8:55 am - 12:05 pm T Th SAPERSTON, L M FH B27
 3250 LEC 6:50 pm -10:00 pm T Th FOLEY, B L JH 212
 3251 LEC 6:50 pm -10:00 pm M W SOTO, C L JH 216

ENGLISH AS A SECOND LANGUAGE 002B - COLLEGE ENGLISH AS A SECOND LANGUAGE II: WRITING AND GRAMMAR (NDA) - 6.00 UNITS

PREREQUISITE: Successful completion of ESL 1B or appropriate placement score. ADVISORY: Concurrent enrollment in ESL 2A. (Credit/No Credit). DESCRIPTION: For beginning ESL students. Emphasis on development of basic speaking and listening for college work.

0275 LEC 12:10 pm - 3:20 pm M W HSIA, M F JH 212
 0512 LEC 8:55 am - 12:05 pm M W FARAHMAND, A FH B24
 0522 LEC 8:55 am - 12:05 pm T Th MODESTIN PEREZ, FH B24
 3252 LEC 6:50 pm -10:00 pm M W WARNER, D J JH 217
 3277 LEC 6:50 pm -10:00 pm T Th TCHEN, B W JH 215

ESL COURSE SEQUENCE

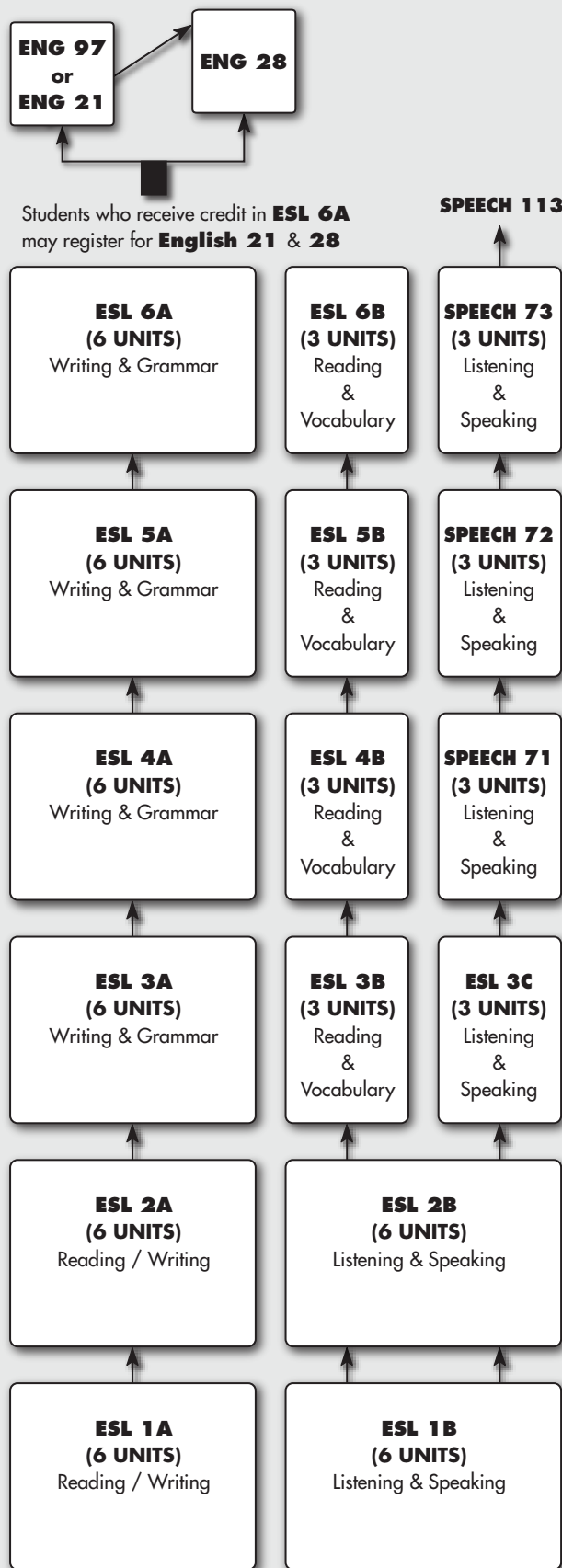

SECTION# TIME DAYS INSTRUCTOR LOCATION

ENGLISH AS A SECOND LANGUAGE 003A - COLLEGE ENGLISH AS A SECOND LANGUAGE III: WRITING AND GRAMMAR - 6.00 UNITS

PREREQUISITE: Successful completion of ESL 2A or appropriate placement score. ADVISORY: Concurrent enrollment in ESL 3B and ESL 3C. (Credit/No Credit). DESCRIPTION: Students at the low-intermediate ESL level learn skills in writing and grammar to prepare them for college work.

0161	LEC	8:55 am - 12:05 pm	M W	POURTAVASOLI, H	FH B26
0517	LEC	8:55 am - 12:05 pm	T Th	RYAN, J M	JH 214
0518	LEC	1:45 pm - 4:55 pm	T Th	LAPP, R E	JH 214
0526	LEC	12:10 pm - 3:20 pm	M W	WILLIAMS, B S	JH 213
3255	LEC	6:50 pm -10:00 pm	M W	SABHA, F	JH 316
3256	LEC	6:50 pm -10:00 pm	T Th	DALLY, P A	JH 214
3276	LEC	3:30 pm - 6:40 pm	M W	GORDON, E M	JH 316

ENGLISH AS A SECOND LANGUAGE 003B - COLLEGE ENGLISH AS A SECOND LANGUAGE III: READING AND VOCABULARY - 3.00 UNITS

PREREQUISITES: ESL 2B or Appropriate Score on the English Placement Exam. ADVISORIES: ESL 3A or ESL 3C. (Credit/No Credit). DESCRIPTION: Students at the low intermediate ESL level receive instruction in reading and vocabulary skills to prepare them for college work.

0281	LEC	12:10 pm - 1:40 pm	M W	WARE, A J	FH B12
0519	LEC	8:55 am - 10:20 am	T Th	IGOUDIN, A L	JH 213
0520	LEC	10:35 am - 12:00 pm	M W	NIEMEYER, S L	FH B12
3259	LEC	6:50 pm -10:00 pm	T	KIM, P M	JH 217
3260	LEC	6:50 pm -10:00 pm	W	PIRONTI, S D	JH 212
3514	LEC	5:10 pm - 6:35 pm	T Th	SPECTOR, A L	JH 214

ENGLISH AS A SECOND LANGUAGE 003C - COLLEGE ENGLISH AS A SECOND LANGUAGE III: LISTENING AND SPEA - 3.00 UNITS

PREREQUISITE: Successful completion of ESL 2B or appropriate placement score. ADVISORY: Concurrent enrollment in ESL 3A and ESL 3B. (Credit/No Credit). DESCRIPTION: For low intermediate ESL students. Improves listening and speaking skills to help prepare students for college work.

0162	LEC	9:00 am - 10:30 am	M W	STAFF, S C	JH 201
0524	LEC	10:35 am - 12:00 pm	T Th	STAFFORD, R X	JH 201
1364	LEC	1:45 pm - 3:10 pm	T Th	STAFFORD, R X	JH 213
3262	LEC	6:50 pm -10:00 pm	M	YERMAN, P C	JH 212
3284	LEC	6:50 pm -10:00 pm	Th	SPECTOR, A L	JH 218
3548	LEC	3:30 pm - 5:00 pm	M W	BERKOWITZ, D	JH 219

ENGLISH AS A SECOND LANGUAGE 004A - COLLEGE ENGLISH AS A SECOND LANGUAGE IV: WRITING AND GRAMMAR - 6.00 UNITS

Prerequisite: Successful completion of ESL 3A or appropriate placement score. Advisory: ESL 4B.(Credit/No Credit). DESCRIPTION: Students at the high-intermediate ESL level learn skills on improving their writing and grammar to prepare them lower level college work.

0163	LEC	8:55 am - 12:05 pm	M W	HARRIS, F	JH 311
0164	LEC	1:45 pm - 4:55 pm	T Th	GORDON, E M	JH 217
0177	LEC	8:55 am - 12:05 pm	T Th	TCHEN, B W	JH 315
0500	LEC	12:10 pm - 3:25 pm	M W	NIEMEYER, S L	JH 202
3296	LEC	6:50 pm -10:00 pm	M W	PATTHEY, G G	JH 219
3298	LEC	6:50 pm -10:00 pm	T Th	CHARNESS, J S	JH 219

ENGLISH AS A SECOND LANGUAGE 004B COLLEGE ENGLISH AS A SECOND LANGUAGE IV: READING AND VOCABULARY - 3.00 UNITS

Prerequisite: Successful completion of ESL 3B or appropriate placement score. Advisory: Concurrent enrollment in ESL 4A. (Credit/No Credit). DESCRIPTION: For intermediate ESL students. Improves reading to help prepare students for college work.

0188	LEC	10:35 am - 12:05 pm	M W	IGOUDIN, A L	JH 202
------	-----	---------------------	-----	--------------	--------

SECTION# TIME DAYS INSTRUCTOR LOCATION

0542	LEC	12:10 pm - 1:35 pm	M W	HARRIS, F	JH 311
0553	LEC	10:35 am - 12:00 pm	T Th	IGOUDIN, A L	JH 314
3278	LEC	6:50 pm -10:00 pm	M	TCHEN, B W	JH 314
3279	LEC	6:50 pm -10:00 pm	Th	KONIOR, N R	JH 211

ENGLISH AS A SECOND LANGUAGE 005A - COLLEGE ENGLISH AS A SECOND LANGUAGE V: WRITING AND GRAMMAR (CSU) - 6.00 UNITS

Prerequisite: Successful completion of ESL 4A or appropriate placement score. Advisory: Concurrent enrollment in ESL 5B and Speech 72 (see the Speech section for more information). DESCRIPTION: For low advanced ESL students. Improves writing to help sfudents prepare for college work.

0544	LEC	8:55 am - 12:10 pm	T Th	BERNARD, G R	JH 203
0545	LEC	8:50 am - 12:10 pm	M W	RYAN, J M	JH 314
0546	LEC	12:15 pm - 3:25 pm	M W	IGOUDIN, A L	FH 221
0552	LEC	1:45 pm - 4:55 pm	T Th	KINNEY, D	JH 202
3281	LEC	6:50 pm -10:00 pm	M W	KAGAYA, C	JH 311
3282	LEC	6:50 pm -10:00 pm	T Th	MACIAS, S E	JH 315

ENGLISH AS A SECOND LANGUAGE 005B - COLLEGE ENGLISH AS A SECOND LANGUAGE V: READING AND VOCABULA (CSU) - 3.00 UNITS

PREREQUISITE: Successful completion of ESL 4B or appropriate placement score. ADVISORY: Concurrent enrollment in ESL 5A and Speech 72 (see the Speech section for more information.) DESCRIPTION: For low advanced ESL students. Improves reading to help prepare sfudents for college work.

0191	LEC	12:10 pm - 1:40 pm	M W	KINNEY, D	JH 217
0547	LEC	10:35 am - 12:00 pm	T Th	NIEMEYER, S L	JH 202
3283	LEC	6:50 pm -10:00 pm	Th	BECHET, J K	JH 203

ENGLISH AS A SECOND LANGUAGE 006A - COLLEGE ENGLISH AS A SECOND LANGUAGE VI: WRITING AND GRAMMAR (CSU) - 6.00 UNITS

Prerequisite: Successful completion of ESL 5A or appropriate placement score. Advisory: Concurrent enrollment in ESL 6B and Speech 73 (see the Speech section for more information). DESCRIPTION: For advanced ESL students. Improves writing to help prepare sfudents for college work.

0551	LEC	8:55 am - 12:10 pm	M W	BERNARD, G R	JH 315
0554	LEC	12:15 pm - 3:25 pm	M W	MAECK, A T	JH 314
1731	LEC	8:55 am - 12:05 pm	T Th	LAPP, R E	JH 216
3286	LEC	6:50 pm -10:00 pm	M W	GOZALO, C A	JH 202
3287	LEC	6:50 pm -10:00 pm	T Th	SMITH, R A	JH 202

ENGLISH AS A SECOND LANGUAGE 006B - COLLEGE ENGLISH AS A SECOND LANGUAGE VI: READING AND VOCABUL (CSU) - 3.00 UNITS

Prerequisite: Successful completion of ESL 5B or appropriate placement score. Advisory: Concurrent enrollment in ESL 6A. Students at the high-advanced ESL level learn skills in reading and vocabulary to prepare them for college work.

0215	LEC	8:55 am - 10:20 am	T Th	NIEMEYER, S L	JH 202
3289	LEC	6:50 pm -10:00 pm	W	KINNEY, D	JH 314

ENGLISH AS A SECOND LANGUAGE — Noncredit —

ENGLISH AS A SECOND LANGUAGE - Noncredit 001CE - ENGLISH AS A SECOND LANGUAGE - BEGINNING I (NDA) - 0.00 UNITS Rpt 9

5705	LEC	5:00 pm- 8:20 pm	M WTh	WILLIAMS, M A	TBA TBA
<i>(6 Week Class - Starts 4/30/2012, Ends 6/4/2012)</i>					
8752	LEC	8:55 am - 12:05 pm	M	WILLIAMS, W P	CCW 238
8758	LEC	9:30 am - 1:05 pm	M WTh	PAREDES, M	CTRO PBLO
<i>(6 Week Class - Starts 4/23/2012, Ends 5/29/2012)</i>					

SECTION#	TIME	DAYS	INSTRUCTOR	LOCATION
8813	LEC 5:30 pm - 9:45 pm	Th	RINCON, D C	CHIL INST
<i>(8 Week Class - Starts 4/9/2012, Ends 6/4/2012)</i>				

ENGLISH AS A SECOND LANGUAGE - Noncredit 002CE - ENGLISH AS A SECOND LANGUAGE - BEGINNING II (NDA) - 0.00 UNITS Rpt 9

5713	LEC 4:10 pm- 6:15 pm	M W	PIRONTI, S D	FH B16
<i>(13 Week Class - Starts 2/29/2012, Ends 6/4/2012)</i>				
5748	LEC 5:00 pm- 8:10 pm	T	LOPEZ, R	CCW 257
5888	LEC 1:30 pm - 4:30 pm	MTWTh	EICK, J B	CHIL INST
<i>(5 Week Class - Starts 4/30/2012, Ends 5/29/2012)</i>				
8810	LEC 9:00 am - 12:10 pm	W	MARTINI, M A	CCW 238
8898	LEC 5:00 pm - 10:50 pm	T FS	WILLIAMS, M A	TBA TBA
<i>(4 Week Class - Starts 5/14/2012, Ends 6/4/2012)</i>				

ESL CIVICS

ESL CIVICS 010CE - ESL AND CIVICS 1 (NDA) - 0.00 UNITS Rpt 9

5702	LEC - 1:05 hrs	TBA	CHESHMEDZHIAN,	CCW 255
5815	LEC 9:00 am - 12:10 pm	F	PARK MOON, C W	KSNR CNTR
5831	LEC - 1:50 hrs	TBA	RODRIGUEZ, R	SFND CHRC
5842	LEC 10:30 am - 7:20 pm	S	ARRELLANO, P E	TLP CHRC
<i>(2 Week Class - Starts 4/9/2012, Ends 4/28/2012)</i>				
5866	LEC 6:00 pm- 10:15 pm	Th	EK, M A	LUCI FSC
<i>(4 Week Class - Starts 5/10/2012, Ends 6/4/2012)</i>				
5868	LEC 9:00 am - 10:10 am	F	ZAMORA, E	HUB CITI
5946	LEC 4:45 pm- 7:05 pm	T Th	PAREDES, M	TBA TBA
<i>(4 Week Class - Starts 5/10/2012, Ends 6/4/2012)</i>				
8890	LEC 1:15 hrs	TBA	BOYADZHIAN, A	TBA TBA
<i>(12 Week Class - Starts 3/13/2012, Ends 6/4/2012)</i>				
8907	LEC 5:50 hrs	TBA	AMARO, A	CCW 258
<i>(3 Week Class - Starts 3/17/2012, Ends 3/31/2012)</i>				

ESL CIVICS 011CE - ESL AND CIVICS 2 (NDA) - 0.00 UNITS Rpt 9

5804	LEC 1:05 hrs	TBA	AMARO, A	OFF CAMP
8879	LEC 9:00 am - 10:00 am	S	PARK MOON, C W	KRSC CNTR

ESL CIVICS 012CE - ESL AND CIVICS 3 (NDA) - 0.00 UNITS Rpt 9

5716	LEC 4:00 pm - 7:55 pm	F	SULLIVAN, J P	HOME WTCR
5719	LEC 4:10 pm - 7:20 pm	F	WANGLER, R J	CCW 255
5745	LEC 1:00 pm - 4:10 pm	S	EK, M A	TLP CHRC
5780	LEC 4:15 hrs	TBA	BOYADZHIAN, A	TBA TBA
<i>(12 Week Class - Starts 3/13/2012, Ends 6/4/2012)</i>				
5797	LEC 3:58 hrs	TBA	DELGADO, M L	GAGE MDSC
<i>(13 Week Class - Starts 3/12/2012, Ends 6/4/2012)</i>				
5802	LEC 9:00 am - 12:10 pm	T	ARRELLANO, P E	VDK1 F102
5880	LEC 6:00 pm - 9:10 pm	W	EK, M A	TLP CHRC
8708	LEC 1:00 pm - 4:20 pm	MT	ZAMORA, E	QUEN ANPL
<i>(11 Week Class - Starts 2/6/2012, Ends 4/26/2012)</i>				
8718	LEC 8:30 am - 11:40 am	M	KALLEN, L	CCW 258
8834	LEC 9:00 am - 12:10 pm	M	JOSHI, K	VDK1 F102

ESL CIVICS 013CE - ESL AND CIVICS 4 (NDA) - 0.00 UNITS Rpt 9

5714	LEC 6:00 pm - 9:10 pm	T	ARRELLANO, P E	TLP CHRC
5718	LEC 9:00 am - 12:10 pm	T	JOSHI, K	CCW 257
5746	LEC 1:00 pm - 4:10 pm	S	RODRIGUEZ, J I	EVNG GRZM
5754	LEC 6:00 pm - 9:10 pm	M	ARRELLANO, P E	TLP CHRC

SECTION#	TIME	DAYS	INSTRUCTOR	LOCATION
5781	LEC - 4:15 hrs	TBA	BOYADZHIAN, A	TBA TBA
<i>(12 Week Class - Starts 3/13/2012, Ends 6/4/2012)</i>				
5807	LEC 4:10 pm - 7:45 pm	Th	SULLIVAN, J P	HOME WTCR
<i>(15 Week Class - Starts 2/18/2012, Ends 6/4/2012)</i>				
5808	LEC 9:00 am - 12:10 pm	W	SHISHIKYAN, A S	VDK1 F102
5809	LEC 1:00 pm - 4:10 pm	F	PARK, P H	KSNR CNTR
8710	LEC 9:00 am - 12:10 pm	S	LIN, Z	CCW 257
8720	LEC 5:00 pm - 8:10 pm	Th	AMARO, A	CCW 258
8803	LEC 8:30 am - 11:40 am	F	RODRIGUEZ, J I	CCW 258
8812	LEC 6:00 pm - 9:10 pm	W	ARRELLANO, P E	TLP CHRC
8830	LEC 9:00 am - 12:10 pm	T	PARK MOON, C W	KSNR CNTR
8901	LEC 4:00 pm - 7:55 pm	T	SULLIVAN, J P	HOME WTCR

ESL CIVICS 014CE - ESL AND CIVICS 5 (NDA) - 0.00 UNITS Rpt 9

NOTE: This is a Non-Credit, Continuing Education class; 0 units. No fee This open-entry, open-exit citizenship course teaches U.S. history and government with appropriate English structure for English as a Second Language students at skill level 5.

5717	LEC 9:00 am - 12:10 pm	M	JOSHI, K	CCW 257
5814	LEC 9:00 am - 12:10 pm	F	PARK, P H	KSNR CNTR
8705	LEC 9:00 am - 12:10 pm	T	SHISHIKYAN, A S	VDK1 F102
8707	LEC 8:30 am - 11:40 am	S	RODRIGUEZ, J I	CCW 258
8709	LEC 9:00 am - 12:20 pm	Th	PARK MOON, C W	KSNR CNTR
<i>(16 Week Class - Starts 2/13/2012, Ends 6/4/2012)</i>				
8719	LEC 8:30 am - 11:40 am	T	KALLEN, L	CCW 258
8801	LEC 9:00 am - 12:10 pm	F	SARKISSYAN, M	CCW 247
8802	LEC 10:00 am - 1:10 pm	S	STAFF, S C	SEIU INTE
8806	LEC 10:30 am - 1:40 pm	M	AMARO, A	CCW 247

ESL CIVICS 015CE - ESL AND CIVICS 6 (NDA) - 0.00 UNITS Rpt 9

5710	LEC 3:00 pm - 6:10 pm	M	AMARO, A	CCW 258
5726	LEC - 3:00 hrs	TBA	SHISHIKYAN, A S	VDK1 F102
<i>(15 Week Class - Starts 2/13/2012, Ends 6/4/2012)</i>				
8704	LEC 5:00 pm - 8:10 pm	T	AMARO, A	CCW 258
8749	LEC - 3:10 hrs	TBA	CHESHMEDZHIAN,	CCW 255
8839	LEC 6:00 pm - 9:10 pm	T	STAFF, S C	KRSC CNTR
8852	LEC 9:00 am - 1:15 pm	S	PARK, P H	KSNR CNTR
<i>(13 Week Class - Starts 3/5/2012, Ends 6/4/2012)</i>				

ESL CIVICS 030CE - ENGLISH LITERACY AND CIVICS (NDA) - 0.00 UNITS Rpt 9

5736	LEC 5:00 pm- 8:00 pm	M W F	DELGADO, M L	OLD CTCH
<i>(12 Week Class - Starts 3/5/2012, Ends 6/2/2012)</i>				
5764	LEC 5:00 pm- 9:00 pm	MT	IBANEZ, O	VDK1 F102
<i>(15 Week Class - Starts 2/20/2012, Ends 6/4/2012)</i>				
8700	LEC 9:00 am - 12:10 pm	WTh	JOSHI, K	CCW 257
8703	LEC 1:00 pm- 5:00 pm	M W	JOSHI, K	TBA TBA
<i>(15 Week Class - Starts 2/20/2012, Ends 6/4/2012)</i>				

ESL CIVICS 031CE - ENGLISH LITERACY AND CIVICS (NDA) - 0.00 UNITS Rpt 9

5700	LEC 5:00 pm - 8:10 pm	M W	SARKISSYAN, M	CCW 255
5711	LEC 8:30 am - 12:35 pm	W	KALLEN, L	CCW 258
AND	LEC 2:15 hrs	TBA	KALLEN, L	CCW 257
5741	LEC 3:30 pm - 6:40 pm	M W	WANGLER, R J	CCW 259
5865	LEC 10:00 am - 11:25 am	MTWTh	EK, K	VICT ELEM
8706	LEC 8:30 am - 11:40 am	M W	LOPEZ, R	CCW 255
8736	LEC 9:00 am - 12:10 pm	M W	RODRIGUES, A L	CCW 259
8751	LEC 6:30 pm - 10:20 pm	MTWTh	RODRIGUEZ, R	SFND CHRC
8753	LEC 8:55 am - 12:05 pm	T Th	RYAN, S M	CCW 235

SECTION# TIME DAYS INSTRUCTOR LOCATION

ESL CIVICS 032CE - ENGLISH LITERACY AND CIVICS (NDA) - 0.00 UNITS Rpt 9

Table with 6 columns: Section#, Time, Days, Instructor, Location. Rows include 5707 LEC, 5720 LEC, and 8905 LEC.

FAMILY AND CONSUMER STUDIES

Chair: Kathleen Bimber, CDB202 (323) 953-4000 ext 2290

Vice Chair: Janice Young, ext 2291

http://www.lacitycollege.edu/academic/departments/dietetics/index.htm

FAMILY AND CONSUMER STUDIES 021 - NUTRITION (UC:CSU) - 3.00 UNITS

CO-REQUISITE: English 21 and 67 or equivalent. Students learn the scientific concepts of Nutrition in a lecture interactive format evaluating how lifestyle, diet, food/nutrition/nutrient excess and deficiencies; phytochemicals; food safety; food technology affect diseases and assessment of nutrition in human development from conception through maturity.

Table with 5 columns: Section#, Time, Days, Instructor, Location. Row: 0429 5:50 hrs TBA BIGELOW, O E ON LINE

NOTE: Students must have a valid email address registered with Admissions at the time of enrollment. For online assistance refer to the ETUDES tutorial or email the instructor at bigelooe@lacitycollege.edu.

Table with 5 columns: Section#, Time, Days, Instructor, Location. Row: 0566 3:10 hrs TBA STAFSKY, G B ON LINE

NOTE: Students must have a valid email address registered with Admissions at the time of enrollment. For online assistance refer to the ETUDES tutorial or email the instructor at stafskgb@lacitycollege.edu.

Table with 6 columns: Section#, Type, Time, Days, Instructor, Location. Row: 3291 LEC 6:50 pm-10:00 pm T MONTOYA, M K AD 204

FAMILY AND CONSUMER STUDIES 024 - FOOD PREPARATION (CSU) - 3.00 UNITS

ADVISORIES: English 21 and 67 or equivalent. Students are introduced to the scientific fundamentals of food preparation in both lecture and laboratory format. Scientific principles of food preparation are emphasized using current technology.

Table with 6 columns: Section#, Type, Time, Days, Instructor, Location. Rows include 0107 LEC and AND LAB.

FAMILY AND CONSUMER STUDIES 028 - ADVANCED NUTRITION CARE (CSU) - 3.00 UNITS

PREREQUISITE: Family and Consumer Studies 27. CO-REQUISITE: Concurrent enrollment in Family and Consumer Studies 128 required. DESCRIPTION: Nutritional needs at each stage of the life cycle are studied in depth.

Table with 6 columns: Section#, Type, Time, Days, Instructor, Location. Row: 0567 LEC 7:00 am -10:10 am W YOUNG, J J AD 204

FAMILY AND CONSUMER STUDIES 029 - DIETETIC SEMINAR (CSU) - 1.00 UNITS

PREREQUISITE: Family and Consumer Studies 28. CO-REQUISITE: Concurrent enrollment in Family and Consumer Studies 129 required. DESCRIPTION: The role of the dietetic technician in the dietetics profession and health care delivery systems is explored.

Table with 6 columns: Section#, Type, Time, Days, Instructor, Location. Row: 0570 LEC 12:00 pm - 2:50 pm W YOUNG, J J AD 204

SECTION# TIME DAYS INSTRUCTOR LOCATION

FAMILY AND CONSUMER STUDIES 031 - MARRIAGE AND FAMILY LIFE (UC:CSU) - 3.00 UNITS

PREREQUISITE: English 21 or English 73 or equivalent. DESCRIPTION: Interpersonal growth and development are explored over the course of the family life cycle.

Table with 6 columns: Section#, Type, Time, Days, Instructor, Location. Row: 3293 LEC 6:50 pm -10:00 pm Th KENNEDY, S S AD 204

FAMILY AND CONSUMER STUDIES 052 - FOODSERVICE MANAGEMENT (CSU) - 3.00 UNITS

PREREQUISITE: Family and Consumer Studies 51 and 55. The student explores and masters the systems approach to food service management including the menu, food purchasing, personnel management, facility management, fiscal management, marketing, and information systems.

Table with 6 columns: Section#, Type, Time, Days, Instructor, Location. Row: 3295 LEC 6:50 pm -10:00 pm W MONTOYA, M K AD 203

FAMILY AND CONSUMER STUDIES 056 - NUTRITION DELIVERY SYSTEMS (CSU) - 3.00 UNITS

CO-REQUISITE: Family and Consumer Studies 156, ADVISORIES: English 21, Math 105 or Learning Skills 10 A,B,C Introduction to nutrition delivery systems and institutional menu diet modifications.

Table with 6 columns: Section#, Type, Time, Days, Instructor, Location. Row: 0569 LEC 7:00 am -10:10 am T YOUNG, J J AD 204

FAMILY AND CONSUMER STUDIES 128 - ADVANCED NUTRITION CARE LABORATORY - 2.00 UNITS

NOTE: First meeting in AD 202, 2/11/2009 at 7:10 am. PREREQUISITE: Family and Consumer Studies 127, Physical examination, MMR negative TB test within the past 6 months and student liability insurance required.

Table with 6 columns: Section#, Type, Time, Days, Instructor, Location. Row: 8151 LAB 6:30 hrs TBA YOUNG, J J FIEL D

FAMILY AND CONSUMER STUDIES 129 - DIETETIC LABORATORY - 2.00 UNITS

PREREQUISITE: Physical examination and negative TB test within the past 6 months and student liability insurance and Family and Consumer Studies 151. CO-REQUISITE: Concurrent enrollment in Family and Consumer Studies 29 required.

Table with 6 columns: Section#, Type, Time, Days, Instructor, Location. Row: 8152 LAB 6:30 hrs TBA YOUNG, J J FIEL D

FAMILY AND CONSUMER STUDIES 156 - NUTRITION DELIVERY SYSTEMS LABORATORY - 2.00 UNITS

PREREQUISITE: Physical examination and negative TB test within the past 6 months, student liability insurance and a background check as required by the Department of Health Services. CO-REQUISITE: Family and Consumer Studies 56

Table with 6 columns: Section#, Type, Time, Days, Instructor, Location. Rows include 0572 LAB and AND LAB 3:00 pm - 4:00 pm T YOUNG, J J AD 202

FINANCE

Chair: Thelma Day, AD304 (323) 953-4000 ext. 2900

http://www.lacitycollege.edu/academic/departments/busad/index.html

FINANCE 002 - INVESTMENTS (CSU) - 3.00 UNITS

ADVISORY: English 28 or equivalent. DESCRIPTION: The principles of investment, the various types of investments, the operations of investment markets, and sources of information.

Table with 6 columns: Section#, Type, Time, Days, Instructor, Location. Row: 3304 LEC 6:50 pm -10:00 pm M MARTINI, M A AD 204

FINANCE 008 - PERSONAL FINANCE AND INVESTMENTS (CSU) - 3.00 UNITS

ADVISORY: English 28 or equivalent. DESCRIPTION: Applying the principles of accounting, banking, finance, office methods, management, and production, to one's personal affairs.

* This course will be taught entirely online via the internet with testing at LACC. Students may work at home on their own computer or in an open lab at LACC.

Students are required to attend three mandatory on-campus sessions for this course.

- To begin this course, email Professor Almurdaah at: almurdaah@aol.com - (213) 615-6002.
- Failure to attend the mandatory on-campus orientation will result in your being dropped from the course.

Finance 08 Orientation will be held on Tuesday, February 7, 2012 at 12:00 pm – Room AD316

* 3022	LEC	3:10 hrs	TBA	ALMURDAAH, A Z	ON LINE
--------	-----	----------	-----	----------------	---------

FINANCE 015 - PRINCIPLES OF BANKING (CSU) - 3.00 UNITS

This course is designed to provide an understanding of the basic functions of banking and a working knowledge of the operation of the bank.

3078	LEC	6:50 pm -10:00 pm	M	BEIDLEMAN, E V	AD 301B
------	-----	-------------------	---	----------------	---------

FRENCH

Chair: Eiko K. Chatel, DH312B (323) 953-4000 ext. 2737

<http://www.lacitycollege.edu/academic/departments/forlang/index.html>

FRENCH 001 - ELEMENTARY FRENCH I (UC:CSU) - 5.00 UNITS

ADVISORY: English 28 and 67. Credit allowed for either French 1, OR French 21 and 22 together. The student learns French pronunciation and grammar, practical vocabulary, useful phrases as well as basic facts on the geography, customs and culture of the French speaking world.

0587	LEC	7:25 am - 8:40 am	MTWTh	GUIRGUIS, M R	JH 101
AND	LAB	0:55 hrs	TBA	STAFF, S C	JH 115
3310	LEC	3:30 pm - 4:45 pm	MTWTh	ROZENKOPF, F	JH 119
AND	LAB	0:55 hrs	TBA	STAFF, S C	ON LINE

FRENCH 002 - ELEMENTARY FRENCH II (UC:CSU) - 5.00 UNITS

PREREQUISITE: French 1 with a satisfactory grade or equivalent. DESCRIPTION: Class meets 6 hours; 5 hours lecture and 1 hour TBA in the Language Lab, DH 319.

0590	LEC	9:00 am - 10:15 am	MTWTh	GUIRGUIS, M R	JH 101
AND	LAB	0:55 hrs	TBA	STAFF, S C	ON LINE
3312	LEC	6:50 pm - 9:20 pm	T Th	ROZENKOPF, F	JH 119
AND	LAB	1:05 hrs	TBA	STAFF, S C	ON LINE

FRENCH 004 - INTERMEDIATE FRENCH II (UC:CSU) - 5.00 UNITS

PREREQUISITE: French 3 with a satisfactory grade or equivalent. The student reviews French grammar, composition vocabulary, and pursues a deeper understanding of French and Francophile authors.

3024	LEC	6:50 pm - 9:55 pm	M W	ROZENKOPF, F	JH 119
AND	LAB	1:00 hrs	TBA	STAFF, S C	ON LINE
8497	LEC	6:50 pm - 9:55 pm	M W	ROZENKOPF, F	JH 119

GEOGRAPHY

Chair: John Freitas, SCI324B (323) 953-4000 ext 2600

<http://www.lacitycollege.edu/academic/departments/chemistry/>

GEOGRAPHY 001 - PHYSICAL GEOGRAPHY (UC:CSU) - 3.00 UNITS

ADVISORY: English 28 and 67 or its equivalent. Students learn about basic scientific principles of geography such as Earth-Sun relationships, weather and climate, ecosystems and biomes, anthropogenic pollution and climate change, earth's internal structure and processes, and surface topography. Students will also learn basic map reading and geographic literacy.

0598	LEC	9:00 am - 12:10 pm	S	LONGO, A J	SCI 204
0601	LEC	10:35 am - 12:00 pm	M W	FARRELL, M J	SCI 204
0602	LEC	10:35 am - 12:00 pm	T Th	HURST, T A	SCI 204
3319	LEC	5:15 pm - 6:40 pm	T Th	FARRELL, M J	SCI 111

GEOGRAPHY 002 - CULTURAL ELEMENTS OF GEOGRAPHY (UC:CSU) - 3.00 UNITS

ADVISORY: English 28 and 67 or equivalent. Students learn about human cultural variables in the context of the globe, including the description, analysis, and explanation of population, migration, folk and popular culture, language, religion, ethnicity, political geography, development, agriculture, industry, economic activities, urban areas, and resource utilization. Special emphasis is placed on contemporary issues such as the effects of globalization and the impact of human settlements on the natural environment. Students also learn basic geographic literacy and map reading.

0165	LEC	9:00 am - 10:25 am	M W	FARRELL, M J	SCI 204
3321	LEC	6:50 pm - 10:00 pm	W	CONTI, M R	SCI 204

GEOGRAPHY 015 - PHYSICAL GEOGRAPHY LABORATORY (UC:CSU) - 2.00 UNITS

Advisories: English 28 and 67 and Geography 1. Students learn to interpret physical maps, including weather maps and topographic maps, as well as perform hands-on exercises that explore Earth-Sun relationships, atmospheric temperature, pressure and moisture, climate and biomes, plate tectonics and volcanoes, and landforms.

0603	LEC	12:10 pm - 1:10 pm	W	FARRELL, M J	SCI 204
AND	LAB	1:10 pm - 3:20 pm	W	FARRELL, M J	SCI 204
0604	LEC	1:45 pm - 2:45 pm	T	FARRELL, M J	SCI 204
AND	LAB	2:45 pm - 4:55 pm	T	FARRELL, M J	SCI 204
3320	LEC	6:50 pm - 7:55 pm	Th	FARRELL, M J	SCI 204
AND	LAB	7:55 pm - 10:00 pm	Th	FARRELL, M J	SCI 204

GEOLOGY

Chair: John Freitas, SCI324B (323) 953-4000 ext 2600

<http://www.lacitycollege.edu/academic/departments/chemistry/>

GEOLOGY 001 - PHYSICAL GEOLOGY (UC:CSU) - 3.00 UNITS

ADVISORIES: English 28 and 67 or its equivalent. In this is elementary course, the student learns Earth's internal and external forces and the features that these forces create. Students study minerals, rocks, volcanoes, earthquakes, mountain building, plate tectonics, tsunami, global warming, natural resources, and alternative energy resources.

0609	LEC	12:10 pm - 3:20 pm	M	LORENTZ, N J	SCI 200
0610	LEC	10:35 am - 12:00 pm	M W	LORENTZ, N J	SCI 200
3324	LEC	5:15 pm - 6:40 pm	T Th	LORENTZ, N J	SCI 200

GEOLOGY 006 - PHYSICAL GEOLOGY LABORATORY (UC:CSU) - 2.00 UNITS

Advisories: English 28 and 67; Geology 1. In this is elementary course the student learns to identify hand samples of minerals and rocks using a hands-on approach. The student also learns to develop topographic and geologic maps in great detail, including changing map scales using dimensional analysis and analyzing aerial photographs.

0611	LEC	12:10 pm - 1:15 pm	W	LORENTZ, N J	SCI 200
AND	LAB	1:15 pm - 3:20 pm	W	LORENTZ, N J	SCI 200

SECTION#	TIME	DAYS	INSTRUCTOR	LOCATION
3054	LEC 6:50 pm - 7:50 pm	Th	LORENTZ, N J	SCI 200
AND	LAB 7:50 pm -10:00 pm	Th	LORENTZ, N J	SCI 200

HEALTH

Chair: John Erdhaus, MG104 (323) 953-4000 ext 2851

<http://www.lacitycollege.edu/academic/departments/health/index/html>

HEALTH 002 - HEALTH AND FITNESS (UC:CSU) - 3.00 UNITS

DESCRIPTION: Course explores physical fitness as related to cardiovascular capacity, nutrition, stress, and addictive substances. The course involves laboratory assessment of each student's fitness status, lecture and selected fitness activities, based on these experiences students develop individualized fitness programs.

0620	12:10 pm - 1:10 pm	M W	MCKINLEY, R S	MG 109B
AND	LEC 2:05 hrs	TBA	MCKINLEY, R S	ON LINE
0621	6:25 am - 7:25 am	M W	COWGILL, D P	ONLINE
AND	LAB 2:00 hrs	TBA	COWGILL, D P	MG 201
0622	6:25 am - 7:25 am	T Th	COWGILL, D P	ONLINE
AND	LAB 2:00 hrs	TBA	COWGILL, D P	MG 201
0623	7:40 am - 8:40 am	M W	COWGILL, D P	ONLINE
AND	LAB 2:00 hrs	TBA	COWGILL, D P	MG 201
0624	7:40 am - 8:40 am	T Th	COWGILL, D P	ONLINE
AND	LAB 2:00 hrs	TBA	COWGILL, D P	MG 201
0625	9:00 am - 10:00 am	M W	CAIRNS, N J	MG 201
AND	LAB 2:00 hrs	TBA	CAIRNS, N J	MG 201
0627	9:00 am - 10:00 am	T Th	GEVANYAN, A	MG 201
AND	LAB 2:00 hrs	TBA	GEVANYAN, A	MG 201
0628	1:30 pm - 3:35 pm	Th	CAIRNS, N J	ONLINE
AND	LAB 3:35 pm - 5:40 pm	Th	CAIRNS, N J	MG 109B
0629	10:35 am - 11:35 am	M W	CAIRNS, N J	MG 201
AND	LAB 2:00 hrs	TBA	CAIRNS, N J	MG 201
1327	1:20 pm - 2:20 pm	M W	MCKINLEY, R S	MG 109B
AND	LEC 2:05 hrs	TBA	MCKINLEY, R S	ON LINE

HEALTH 008 - WOMEN'S PERSONAL HEALTH (UC:CSU) - 3.00 UNITS

This course will present information on health issues unique to women physiological and psychological aspects of nutrition, hygiene, sexuality, reproduction, drug use, and diseases common to women will be considered.

0626	3:15 pm - 4:40 pm	T Th	GEVANYAN, A	MG 201
0632	1:45 pm - 3:10 pm	T Th	GEVANYAN, A	MG 109B

HEALTH 011 - PRINCIPLES OF HEALTHFUL LIVING (UC:CSU) - 3.00 UNITS

The course offers health-related concepts for today and the future as guidelines for a self-directed, responsible, satisfying, and productive lifestyle. Emphasis is on cognitive concepts and strategies of wellness for the individual's personal community, vocational, and leadership roles.

* Note: sections 3328 and 0238 are ONLINE classes. There is one mandatory orientation on February 8, 2012 at 1:00 pm in the Library room 329. For other course questions, contact the instructor at cairnsnj@lacitycollege.edu. Note: section 6000 is an ONLINE class. There is one mandatory orientation on April 4, 2012 at 1:00 pm in the Library room 329. For other course questions, contact the instructor at cairnsnj@lacitycollege.edu

0123	7:30 am - 8:55 am	T Th	CAIRNS, N J	MG 109B
0126	10:35 am - 12:00 pm	M W	NISHIOKA, H H	MG 109B
0127	10:35 am - 12:00 pm	T Th	NISHIOKA, H H	MG 109B
*0238	6:30 hrs	TBA	CAIRNS, N J	ON LINE
<i>(8 Week Class - Starts 2/6/2012, Ends 3/31/2012)</i>				
0630	9:00 am - 10:25 am	T Th	NISHIOKA, H H	MG 109B
0631	9:00 am - 10:25 am	M W	NISHIOKA, H H	MG 109B
0635	12:10 pm - 1:30 pm	M W	MCEVEETY, J S	MG 201

SECTION#	TIME	DAYS	INSTRUCTOR	LOCATION
0638	1:45 pm - 3:10 pm	M W	CANO, T D	MG 201
0640	1:45 pm - 3:10 pm	T Th	CANO, T D	MG 201
0644	9:00 am - 12:10 pm	S	RUSSELL, B P	MG 201
3045	LEC 6:50 pm -10:00 pm	T	RUSSELL, B P	MG 201
3062	LEC 3:30 pm - 6:40 pm	T	STAFF, S C	MG 109B
3067	LEC 6:50 pm -10:00 pm	W	RUSSELL, B P	MG 109B
*3328	3:10 hrs	TBA	CAIRNS, N J	ON LINE
3332	LEC 6:50 pm -10:00 pm	M	DIETRICH, J E	MG 109B
3337	LEC 6:50 pm -10:00 pm	W	CANO, T D	MG 201
3338	LEC 6:50 pm -10:00 pm	Th	CANO, T D	MG 201
*6000	5:10 hrs	TBA	CAIRNS, N J	ON LINE
<i>(8 Week Class - Starts 4/9/2012, Ends 6/4/2012)</i>				

HISTORY

Chair: Wendel Eckford, FH219E (323) 953-4000 ext. 2561

<http://www.lacitycollege.edu/citymain/academic.html#SUBJECT/AREA>

HISTORY 001 - INTRODUCTION TO WESTERN CIVILIZATION I (UC:CSU) - 3.00 UNITS

ADVISORY: English 28 and 67 or equivalent. DESCRIPTION: A study of the main cultural, economic and political trends and events from the rise of civilization in the Near East to the eve of the French Revolution.

3124	LEC 3:30 pm - 6:40 pm	M	FONSECA C, H R	FH 223
------	-----------------------	---	----------------	--------

HISTORY 004 - HISTORY OF ENGLAND AND GREAT BRITAIN II (UC:CSU) - 3.00 UNITS

0527	LEC 9:00 am - 10:25 am	M W	BRITTON, G W	FH 205
------	------------------------	-----	--------------	--------

HISTORY 007 - THE WORLD'S GREAT RELIGIONS (UC:CSU) - 3.00 UNITS

0529	LEC 10:35 am - 12:05 pm	M W	ECKFORD, W V	FH 210
------	-------------------------	-----	--------------	--------

HISTORY 011 - POLITICAL AND SOCIAL HISTORY OF THE UNITED STATES I (UC:CSU) - 3.00 UNITS

ADVISORIES: English 28 and 67 or equivalent. Students survey the political and social history of the United States from the colonial period through the Civil War and Reconstruction.

0295	LEC - 3:00 hrs	TBA	ECKFORD, W V	ON LINE
0462	LEC 9:00 am - 10:25 am	T Th	ECKFORD, W V	FH 212
0534	LEC 1:45 pm - 3:10 pm	T Th	LUBOW, L B	FH 212
0654	LEC 7:25 am - 8:50 am	M W	MOON, M C	FH 210
3153	LEC 3:30 pm - 6:40 pm	W	LUBOW, L B	FH B19
3171	LEC 3:30 pm - 6:40 pm	W	CHEE, G E	FH 213
3346	LEC 9:00 am - 10:25 am	T Th	CHEE, G E	FH 210
3349	LEC 6:50 pm -10:00 pm	M	SHERIDAN, P D	FH 210

HISTORY 012 - POLITICAL AND SOCIAL HISTORY OF THE UNITED STATES II (UC:CSU) - 3.00 UNITS

ADVISORY: English 28 or equivalent. DESCRIPTION: Meets the State requirements and degree requirements in U.S. History, U.S. Constitution, and California State and Local Government.

0406	LEC 10:35 am - 12:00 pm	M W	STAFF, S C	FH 218
3058	LEC 6:50 pm -10:00 pm	W	SOTO, J	FH 205
3152	LEC 6:50 pm -10:00 pm	M	ESSINGTON, A C	FH 220

HISTORY 013 - THE UNITED STATES IN THE TWENTIETH CENTURY (UC:CSU) - 3.00 UNITS

The student learns the main events, personalities, and themes of the social and political history of the U.S. in the 20th and 21st Centuries by focusing on their overall impact including a discussion of the country's central institutions. The student identifies, discusses and describes the historical importance of the events of the period in question.

0316	LEC 9:00 am - 10:25 am	T Th	PELTON, R K	FH 117
3173	LEC 3:30 pm - 6:40 pm	W	SOTO, J	FH 210

SECTION#	TIME	DAYS	INSTRUCTOR	LOCATION
----------	------	------	------------	----------

HISTORY 082 - A HISTORY OF WORKING PEOPLE IN THE UNITED STATES II (UC:CSU) - 3.00 UNITS

0531	LEC	10:35 am - 12:00 pm	T Th	BRITTON, G W	FH 214
------	-----	---------------------	------	--------------	--------

HISTORY 087 - INTRODUCTION TO WORLD CIVILIZATION II (UC:CSU) - 3.00 UNITS

DESCRIPTION: Traces the development of interrelationships of the major world civilizations and their cultural traditions and contributions for the earliest times to the era of European expansion to the sixteenth century.

3137	LEC	3:30 pm - 6:40 pm	T	CUDDIHY, W	FH 212
3144	LEC	6:50 pm -10:00 pm	Th	CUDDIHY, W	FH 210
3174	LEC	6:50 pm -10:00 pm	M	RODRIGUEZ, S M	FH 212

HISTORY 088 - SEX IN HISTORY (UC:CSU) - 3.00 UNITS

0530	LEC	10:35 am - 12:00 pm	T Th	LUBOW, L B	FH 212
------	-----	---------------------	------	------------	--------

HUMANITIES

Chair: Eiko K. Chatel, DH312B (323) 953-4000 ext. 2737
<http://www.lacitycollege.edu/academic/departments/forlang/index.html>

HUMANITIES 006 - GREAT PEOPLE, GREAT AGES (UC:CSU) - 3.00 UNITS Rpt 1

ADVISORY: English 28 and 67 Introduction to ideas and methods in the Humanities. Exploration of the way in which individuals and groups create meaning in their lives and in the world around them.

0666	LEC	7:25 am - 8:50 am	T Th	WALZER, A H	JH 112
0667	LEC	9:00 am - 10:25 am	M W	WALZER, A H	JH 112

HUMANITIES 008 - GREAT WOMEN, GREAT ERAS (UC:CSU) - 3.00 UNITS Rpt 1

ADVISORY: English 28 and 67 Students are introduced to the ideas and methods in gender studies. A wide range of conceptions of gender identities across cultures and historical eras are explored. Various course topics covered include: how women have resisted oppression, how women have found sources of power in family, friends, work and education, how sexuality is constructed across time and place, and how gender relations continue to evolve.

0669	LEC	10:35 am - 12:00 pm	T Th	WALZER, A H	JH 112
------	-----	---------------------	------	-------------	--------

HUMANITIES 020 - JAPANESE CIVILIZATION (UC:CSU) - 3.00 UNITS

ADVISORY: English 28 and 67 or equivalent. DESCRIPTION: A survey of Japanese civilization: the historical and cultural backgrounds, religion, philosophy, socio-political institutions and art forms.

0670	LEC	12:10 pm - 1:35 pm	M W	CHATEL, E J	JH 113
3178	LEC	3:30 pm - 4:55 pm	M W	CHATEL, E J	JH 102

HUMANITIES 030 - THE BEGINNINGS OF CIVILIZATION (UC:CSU) - 3.00 UNITS

ADVISORY: English 28 and 67 or equivalent. DESCRIPTION: Introduction to ancient cultures and world religions. Examination of the foundation texts, art and ideas of various world cultures.

0671	LEC	10:35 am - 12:00 pm	M W	WALZER, A H	JH 112
------	-----	---------------------	-----	-------------	--------

HUMANITIES 031 - PEOPLE IN CONTEMPORARY SOCIETY (UC:CSU) - 3.00 UNITS

ADVISORY: English 28 and 67 or equivalent. DESCRIPTION: A continuing study of world cultural and social development from the Renaissance to the present day.

1951	LEC	9:00 am - 10:25 am	T Th	WALZER, A H	JH 112
------	-----	--------------------	------	-------------	--------

SECTION#	TIME	DAYS	INSTRUCTOR	LOCATION
----------	------	------	------------	----------

HUMANITIES 045 - KOREAN CIVILIZATION (UC:CSU) - 3.00 UNITS

ADVISORY: English 28 and 67 or equivalent. DESCRIPTION: This course offers the students lectures and discussions in English on geography, history, government and institutions of Korea; the life and customs of the people; the literature, arts, and sciences; the contribution to civilization. Advisory: English 28 or equivalent.

0676	LEC	1:00 pm - 2:25 pm	T Th	LEE, S	JH 102
------	-----	-------------------	------	--------	--------

HUMANITIES 061 - PEOPLE AND THEIR WORLD: THE CREATIVE PROCESS (UC:CSU) - 3.00 UNITS

ADVISORY: English 28 and 67 or equivalent. DESCRIPTION: A study of contemporary arts, literature, and popular culture. Sections use a range of analytic frameworks, including how the creative process is generated through myth and dreams as well as how race, class, and gender are portrayed in popular culture.

0409	LEC	12:10 pm - 1:40 pm	M W	WALZER, A H	JH 112
3035	LEC	6:50 pm -10:00 pm	Th	O CONNELL, C B	JH 116

INTERNATIONAL BUSINESS

Division Chair: Thelma Day, AD304 (323) 953-4000 ext. 2541
<http://www.lacitycollege.edu/academic/departments/busad/index.html>

INTERNATIONAL BUSINESS 001 - INTERNATIONAL TRADE (CSU) - 3.00 UNITS

ADVISORY: Business 1 or equivalent. DESCRIPTION: A study of the principles of international trade, including the basics of operating an import and/or export business. Topics covered include: marketing, terminology, documentation, financial procedures, credits, collections, and communication.

* This course will be taught entirely online via the internet with testing at LACC. Students may work at home on their own computer or in an open lab at LACC. To begin this course, email Professor Hastey at: hasteyrb@lacitycollege.edu - (323) 953-4000 ext. 2547 Failure to attend the mandatory on-campus orientation will result in your being dropped from the course. International Business 001 Orientation will be held on Tuesday, February 7, 2012 at 6:00 pm – Room AD316

3080	LEC	6:50 pm -10:00 pm	W	SHAH HOSSEINI, M	AD 303
*3359	LEC	3:10 hrs	TBA	HASTEY, R B	ON LINE

INTERNATIONAL BUSINESS 004 - IMPORT PROCEDURES I (CSU) - 3.00 UNITS

Advisory: International Business 1 with a satisfactory grade or better. The student learns how to identify, define, and explain the United States regulatory agencies requirements to import to the United States. Emphasis will be placed on how to determine what duties commodities might be subject to and how to prepare and present to the Bureau of Customs the shipment and its document.

* This course will be taught entirely online via the internet with testing at LACC. Students may work at home on their own computer or in an open lab at LACC. Students are required to attend three mandatory on-campus sessions for this course.

- To begin this course, email Professor Almurdaah at: almurdaah@aol.com - (213) 615-6002.
- Failure to attend the mandatory on-campus orientation will result in your being dropped from the course.

International Business 004 Orientation will be held on Tuesday, February 7, 2012 at 12:00 pm – Room AD316

*0237		3:05 hrs	TBA	ALMURDAAH, A Z	ON LINE
-------	--	----------	-----	----------------	---------

INTERNATIONAL BUSINESS 005 - PAYMENT INSTRUMENTS AND PROCEDURES I - 3.00 UNITS

Advisory: Business 1 or International Business 1 with satisfactory grades or better. The student learns how to arrange and receive payment for merchandise shipped from one country to another. Topics covered include how to prepare and fill out documents. Also included is information regarding credit and political risk insurance.

* This course will be taught entirely online via the internet with testing at LACC. Students may work at home on their own computer or in an open lab at LACC. Students are required to attend three mandatory on-campus sessions for this course.

- To begin this course, email Professor Sargsian at: nairanikki@gmail.com
- Failure to attend the mandatory on-campus orientation will result in your being dropped from the course.

International Business 005 Orientation will be held on Monday, February 6, 2012 at 12:00 pm – Room AD316

*0307	3:10 hrs	TBA	SARGSIAN, N	ON LINE
-------	----------	-----	-------------	---------

ITALIAN

Chair: Eiko K. Chatel, DH312B (323) 953-4000 ext. 2737
<http://www.lacitycollege.edu/academic/departments/forlang/index.html>

ITALIAN 001 - ELEMENTARY ITALIAN I (UC:CSU) - 5.00 UNITS

ADVISORY: English 28 and 67Pronunciation and grammar, practical vocabulary, useful phrases; basic facts on the geography, customs and culture of the Italian speaking world.

0543	LEC	9:00 am - 10:15 am	MTWTh	SCHERILLO, R	JH 113
------	-----	--------------------	-------	--------------	--------

JAPANESE

Chair: Eiko K. Chatel, DH312B (323) 953-4000 ext. 2737
<http://www.lacitycollege.edu/academic/departments/forlang/index.html>

JAPANESE 001 - ELEMENTARY JAPANESE I (UC:CSU) - 5.00 UNITS

ADVISORY: English 28 and 67Corresponds to the first year of high school Japanese. Fundamentals of pronunciation and grammar, basic vocabulary, useful phrases; reading and writing with Romanized alphabet and Japanese scripts, basic facts on the geography, customs and culture of Japan.

0699	LEC	9:00 am - 10:10 am	MTWTh	FUKUSHIMA, N J	JH 102
	AND	0:55 hrs	TBA	STAFF, S C	ON LINE
3366	LEC	6:50 pm - 9:20 pm	T Th	HASHIBE, M	JH 102
	AND	1:05 hrs	TBA	STAFF, S C	ON LINE

JAPANESE 002 - ELEMENTARY JAPANESE II (UC:CSU) - 5.00 UNITS

PREREQUISITE: Japanese 1 Completes Elementary Japanese I. Continues to teach fundamentals of pronunciation and grammar. 100 additional Chinese characters will be introduced. Continues to introduce Japanese geography, customs and culture of Japan.

0700	LEC	7:25 am - 8:40 am	MTWTh	TAKEMORI, K	JH 102
	AND	1:05 hrs	TBA	STAFF, S C	JH 115

JAPANESE 004 - INTERMEDIATE JAPANESE II (UC:CSU) - 5.00 UNITS

PREREQUISITE: Japanese 3 with a satisfactory grade or equivalent. Completes the study of fundamental grammar and provides additional training in grammar, written composition, and use of idioms. Greater emphasis is placed on the knowledge and use of Kanji. Continues the reading of short narrative stories.

0134	LEC	10:35 am - 11:50 am	MTWTh	TAKEMORI, K	JH 102
	AND	0:55 hrs	TBA	STAFF, S C	ON LINE

JOURNALISM

Chair: Daniel Marlos, CHEM BASEMENT (323) 953-4000 ext. 2835
<http://catalog.lacitycollege.edu/pages/journalism.html>

JOURNALISM 101 - COLLECTING AND WRITING NEWS (CSU) - 3.00 UNITS

ADVISORY: English 28 and 67. Provides instruction and experience in collecting and writing the news. Curriculum connects theory with meaningful activity in the basic principles of news writing, including a section on broadcast writing. The course includes an examination of freedom of the press along with a critical analysis of its responsibilities. Students receive an overview of press ethics and resolving ethical dilemmas.

0417	LEC	10:30 am - 11:55 am	T Th	STAFF, S C	CHEM 207
0706	LEC	10:35 am - 12:00 pm	M W	GUESS, R D	CHEM 207
3368	LEC	6:50 pm - 10:00 pm	M	GUESS, R D	CHEM 207

JOURNALISM 105 - MASS COMMUNICATIONS (UC:CSU) - 3.00 UNITS

ADVISORY: English 28 and 67 or equivalent. Course provides an examination of America's mass communications systems and how they affect human behavior in relation to social, political and economic institutions. Examines the structure and functioning in print and electronic communications including: film, print, television, radio, the recording industry, public relations and the Internet. Considers factors that influence creation and distribution of media messages, and the impact of those messages on society.

0707	LEC	9:00 am - 10:25 am	M W	BURTON, R	CHEM 207
------	-----	--------------------	-----	-----------	----------

JOURNALISM 185 - DIRECTED STUDY - JOURNALISM (CSU) - 1.00 UNITS Rpt 2

This course allows journalism students to pursue Directed Study on a contract basis under the direction of a supervising instructor.

8173	LEC	1:05 hrs	TBA	GUESS, R D	CHEM 207
------	-----	----------	-----	------------	----------

JOURNALISM 217 - PUBLICATION LABORATORY (CSU) - 2.00 UNITS Rpt 3

ADVISORY: English 28/31 or equivalent; Journalism 218. DESCRIPTION: Laboratory experience for writers, editors and photographers. Stresses hands on application of journalism and photographic skills through production of college newspaper. Desktop editing and publishing techniques will be covered. (Los Angeles Collegian newspaper staff class).

0708	LAB	6:25 hrs	TBA	GUESS, R D	CHEM 207
------	-----	----------	-----	------------	----------

JOURNALISM 218 - PRACTICAL EDITING (CSU) - 3.00 UNITS Rpt 3

PREREQUISITE: Journalism 101 with a satisfactory or better. ADVISORY: English 28/31; Journalism 217. DESCRIPTION: Introduction to Macintosh desktop publishing techniques plus an emphasis on practical news writing and editing skills. Designed for students who want to become professional writers, photographers and editors. (Los Angeles Collegian newspaper staff class).

0709	LEC	1:00 pm - 1:30 pm	M W	GUESS, R D	CHEM 207
	AND	LAB	6:00 hrs	TBA	GUESS, R D

JOURNALISM 219 - TECHNIQUES FOR STAFF EDITORS (CSU) - 1.00 UNITS Rpt 2

PREREQUISITE: Journalism 101. ADVISORY: English 28 and 67; Journalism 218. This course offers instruction for campus newspaper editors in editorial writing and analysis of editorial problems. Emphasis is placed on developing newsroom leadership skills and formulating editorial policy.

0710	LAB	3:30 hrs	TBA	GUESS, R D	CHEM 207
------	-----	----------	-----	------------	----------

SECTION#	TIME	DAYS	INSTRUCTOR	LOCATION
----------	------	------	------------	----------

JOURNALISM 285 - DIRECTED STUDY - JOURNALISM (CSU) - 2.00 UNITS

This course allows journalism students to the pursue Directed Study on a contract basis under the direction of a supervising instructor.

8175	LEC	- 2:05 hrs	TBA	GUESS, R D	CHEM 207
------	-----	------------	-----	------------	----------

KOREAN

Chair: Eiko K. Chatel, DH312B (323) 953-4000 ext. 2737
<http://www.lacitycollege.edu/academic/departments/forlang/index.html>

KOREAN 001 - ELEMENTARY KOREAN I (UC:CSU) - 5.00 UNITS

ADVISORY: English 28 and 67 or equivalent. Pronunciation and grammar, practical vocabulary, useful phrases; basic facts on the geography, customs and culture of Korea.

0715	LEC	7:25 am - 8:35 am	MTWTh	HONG, M J	JH 119
	AND	0:55 hrs	TBA	STAFF, S C	JH 115
3377	LEC	6:50 pm - 9:20 pm	M W	CHOI, J B	JH 102
	AND	1:05 hrs	TBA	STAFF, S C	ON LINE

KOREAN 002 - ELEMENTARY KOREAN II (UC:CSU) - 5.00 UNITS

PREREQUISITE: Korean 1 with a satisfactory grade or equivalent. ADVISORY: English 28 Completes Elementary Korean I emphasizing reading of elementary texts and spoken language.

0716	LEC	9:00 am - 10:10 am	MTWTh	HONG, M J	JH 119
	AND	0:55 hrs	TBA	STAFF, S C	ON LINE

KOREAN 003 - INTERMEDIATE KOREAN I (UC:CSU) - 5.00 UNITS

PREREQUISITE: Korean 2 or the equivalent. A review of grammar and idiomatic expression. Intensive and extensive reading and discussion of Korean tradition and contemporary culture and social issues.

0717	LEC	10:35 am - 11:45 am	MTWTh	HONG, M J	JH 101
	AND	0:55 hrs	TBA	STAFF, S C	ON LINE

KOREAN 010 - KOREAN CIVILIZATION (UC:CSU) - 3.00 UNITS

ADVISORY: English 28 and 67. DESCRIPTION: Open to all students. Lectures and discussions in English.

1743	LEC	1:00 pm - 2:25 pm	T Th	LEE, S	JH 102
------	-----	-------------------	------	--------	--------

LAW

Chair: William Vargas, CHEM 119C (323) 953-4000 ext. 2754
 Paralegal Program Director Wilhelm Vargas,
 CHEM 119C (323) 953-4000 ext 2754
<http://www.lacitycollege.edu/academic/departments/law/index.html>

LAW 001 - BUSINESS LAW I (UC:CSU) - 3.00 UNITS

Students examine the U.S. legal system, focusing on the legal aspects of business; court procedures relating to business law; torts and criminal laws as related to various business practices; elements of a valid contract; breach of contracts and its remedies; sales and lease contracts.

0133	- 3:05 hrs	TBA	LANZER, K C	ON LINE	
0283	- 3:10 hrs	TBA	LEWIS, R P	ON LINE	
0727	LEC	9:00 am - 10:25 am	M W	LEWIS, R P	CHEM 108
0728	LEC	9:00 am - 12:10 pm	F	MCLINDEN, D H	CHEM 106
0729	LEC	3:30 pm - 6:40 pm	Th	LEWIS, R P	LS 102
3374	LEC	6:50 pm -10:00 pm	Th	DUFFY, T E	CHEM 106
3376	LEC	6:50 pm -10:00 pm	M	DUFFY, T E	CHEM 201
3726	LEC	3:30 pm - 6:40 pm	W	DUFFY, T E	CHEM 106

SECTION#	TIME	DAYS	INSTRUCTOR	LOCATION
----------	------	------	------------	----------

LAW 002 - BUSINESS LAW II (UC:CSU) - 3.00 UNITS

DESCRIPTION: This course is necessary for a well-rounded knowledge of business rules. Topics include product liability, consumer law, sole proprietorship, partnership, corporation, agency commercial papers, negotiable instruments, drafts, checks, promissory notes, guarantors, co-signers, banking procedures, letters of credit, import and export, bankers' acceptance, bill of lading, warehouse, receipt, secured transactions, insurance, bankruptcy, estates and trusts.

3732	LEC	6:50 pm -10:00 pm	T	LEWIS, R P	CHEM 106
-------------	------------	--------------------------	----------	-------------------	-----------------

LAW 003 - CIVIL RIGHTS AND THE LAW (UC:CSU) - 3.00 UNITS

The student examines the law and related problems concerning civil rights, due process, freedom of expression, freedom of religion, racial equality, and democratic processes. The emphasis is on recent court decisions and international trends.

3050	LEC	6:50 pm -10:00 pm	T	DUFFY, T E	LS 102
4632	LEC	8:00 am - 9:05 am	MT Th	STAFF, S C	VIS ARTS

LAW 004 - DIRECTED FIELD WORK IN LEGAL ASSISTING (CSU) - 3.00 UNITS Rpt 1

DESCRIPTION: Under instructor's direction and guidelines, paralegal students will be assigned to law related institutions, such as Courts, District and City Attorney's offices, private law firms, or law libraries to demonstrate their vocational abilities and employability.

3011	LEC	6:50 pm -10:00 pm	M	VARGAS, W I	CHEM 106
	AND	LAB 6:30 hrs	TBA	VARGAS, W I	CHEM 106

LAW 010 - INTRODUCTION TO LEGAL ASSISTANT I (CSU) - 3.00 UNITS

DESCRIPTION: An introductory course in formalizing the career of the legal assistant. Also an introduction to legal terminology and bibliography, including research problems.

3670	LEC	5:15 pm - 6:40 pm	T Th	VARGAS, W I	LS 102
-------------	------------	--------------------------	-------------	--------------------	---------------

LAW 011 - INTRODUCTION TO LEGAL ASSISTANT II (CSU) - 3.00 UNITS

PREREQUISITE: Completion of Law 10. Advisory: English 101.

3382	LEC	6:50 pm -10:00 pm	Th	CANAS, D L	CHEM 112
-------------	------------	--------------------------	-----------	-------------------	-----------------

LAW 017 - LEGAL WRITING (CSU) - 3.00 UNITS

PREREQUISITES: Law 10 and English 101 Students study advanced legal drafting and writing, including special research projects.

1487	LEC	12:30 pm - 3:40 pm	S	VARGAS, W I	LS 102
------	-----	--------------------	---	-------------	--------

LAW 018 - MARRIAGE AND FAMILY LAW (CSU) - 3.00 UNITS

PREREQUISITE: Law/Paralegal 10 and English 101 with satisfactory grades or equivalent. DESCRIPTION: This course presents fundamental common law and statutory concepts of family law with emphasis on California's Community Property Laws.

3632	LEC	6:50 pm -10:00 pm	W	DABBS, E M	CHEM 106
-------------	------------	--------------------------	----------	-------------------	-----------------

LAW 019 - PROPERTY AND CREDITOR RIGHTS - 3.00 UNITS

PREREQUISITE: Law/Paralegal 10 and English 101 with satisfactory grades or equivalent. DESCRIPTION: This course is an introduction to Real Property Law Practice. Topics include property rights, types of land ownership, agreement for sale, financing, conveyancing, settlement procedures, recording and post-closing matters in residential and commercial real estate. This course will also cover real estate leasing agreements. Additionally, ethical issues will be discussed.

3049	LEC	6:50 pm -10:00 pm	W	DUFFY, T E	LS 102
-------------	------------	--------------------------	----------	-------------------	---------------

SECTION#	TIME	DAYS	INSTRUCTOR	LOCATION
----------	------	------	------------	----------

LAW 033 - LAW AND THE MEDIA (CSU) - 3.00 UNITS

The student examines the federal, state, and local laws that most directly affect mass communication in the United States, focusing on: a basic understanding of the American legal system, its institutions, and some of its terminology; a broad understanding of First Amendment principles as they relate to mass communication; and a working knowledge of the laws that directly restrict or enhance information gathering and message dissemination in the mass media, and an understanding of the rationales behind those laws.

3381	LEC	3:30 pm - 6:40 pm	T	LEWIS, R P	CHEM 3
------	-----	-------------------	---	------------	--------

LAW 051 - LEGAL RESEARCH FOR PARALEGALS (CSU) - 3.00 UNITS

PREREQUISITE: Law/Paralegal 10 and English 101 with satisfactory grades or equivalent. DESCRIPTION: The student will gain a working knowledge of legal research methods, both in traditional print and electronic formats. The student will be exposed to material not necessarily covered in other courses.

1739	LEC	9:00 am - 12:20 pm	S	VARGAS, W I	LS 102
------	-----	--------------------	---	-------------	--------

LEARNING SKILLS

Chair: Maryanne Des Vignes, LIB103C (323) 953-4000 ext 2770
<http://www.lacitycollege.edu/citymain/academic.html#SUBJECT/AREA>

LEARNING SKILLS 001A - READING (NDA) - 1.00 UNITS Rpt 3

DESCRIPTION: Individualized reading instruction for English as a Native Language (ENL) and English as a Second Language (ESL) students from beginning to advanced college level. Students will progress from reading sentences and paragraphs to short selections and excerpts from novels.

0742	LEC	2:50 hrs	TBA	ILANO, C B	LS 201
3741	LEC	3:10 hrs	TBA	DES VIGNES, M	LS 201
8179	LEC	3:10 hrs	TBA	MATRANGA, S B	SSV 100

LEARNING SKILLS 001B - READING (NDA) - 1.00 UNITS Rpt 3

DESCRIPTION: Individualized reading instruction for English as a Native Language (ENL) and English as a Second Language (ESL) students from beginning to advanced college level. Students will progress from reading sentences and paragraphs to short selections and excerpts from novels.

3757	LEC	3:10 hrs	TBA	BRADY, R	LS 201
8183	LAB	3:10 hrs	TBA	ILANO, C B	LS 201

LEARNING SKILLS 001C - READING (NDA) - 1.00 UNITS Rpt 3

DESCRIPTION: Individualized reading instruction for English as a Native Language (ENL) and English as a Second Language (ESL) students from beginning to advanced college level. Students will progress from reading sentences and paragraphs to short selections and excerpts from novels.

8185	LAB	3:10 hrs	TBA	ILANO, C B	LS 201
------	-----	----------	-----	------------	--------

LEARNING SKILLS 002C - ENGLISH FUNDAMENTALS (NDA) - 1.00 UNITS Rpt 3

DESCRIPTION: This course is a review of advanced grammar. Students will receive instruction in correct pronoun usage, clear reference, placement of modifiers, glossary of usage, and capitalization rules.

3745	LEC	3:10 hrs	TBA	ALLEN, J F	LS 201
------	-----	----------	-----	------------	--------

LEARNING SKILLS 003A - VOCABULARY DEVELOPMENT (NDA) - 1.00 UNITS Rpt 3

DESCRIPTION: This course provides instruction in the articulation and pronunciation of English consonants, vowels, and diphthongs to improve English communication skills.

0746	LEC	3:10 hrs	TBA	DES VIGNES, M	LS 209
------	-----	----------	-----	---------------	--------

(14 Week Class - Starts 2/20/2012, Ends 6/4/2012)

SECTION#	TIME	DAYS	INSTRUCTOR	LOCATION
----------	------	------	------------	----------

LEARNING SKILLS 003B - VOCABULARY DEVELOPMENT (NDA) - 1.00 UNITS Rpt 3

DESCRIPTION: This course helps students develop English conversational skills at a beginning level.

0751	LAB	3:10 hrs	TBA	DES VIGNES, M	LS 209
------	-----	----------	-----	---------------	--------

LEARNING SKILLS 003C - VOCABULARY DEVELOPMENT (NDA) - 1.00 UNITS Rpt 3

This course helps the student develop English conversational skills at an intermediate level. Depending upon the diagnostic assessment, students will be placed in an appropriate intermediate conversation program. Students may enroll through the twelfth week of the semester. This course is open to all students. Grades are on a credit/no-credit basis. (RPT3)

0747	LEC	3:10 hrs	TBA	DES VIGNES, M	LS 209
------	-----	----------	-----	---------------	--------

LEARNING SKILLS 003D - VOCABULARY DEVELOPMENT (NDA) - 1.00 UNITS Rpt 3

DESCRIPTION: This course helps students develop vocabulary definition and context skills at the beginning, intermediate, and advanced level.

0748	LEC	2:50 hrs	TBA	KIJEWSKI, E B	LS 201
0749	LEC	2:50 hrs	TBA	JANNOL, M	LS 201
8206	LEC	3:10 hrs	TBA	ALLEN, J F	LS 201

LEARNING SKILLS 003E - VOCABULARY DEVELOPMENT (NDA) - 1.00 UNITS Rpt 3

This course is a review of child development or nutrition vocabulary. Students will receive instruction in the study of human development, theories, heredity and environment, human development, biosocial, cognitive, and psychosocial development/ (nutrition vocabulary) food choices: nutrition tools and standards; the human body and nutrition; carbohydrates, lipids, and proteins; vitamins, water and minerals; energy, balance and body weight; nutrients, physical activity and the body's responses; diet and health; nutrition for the mother and infant; nutrition for the child, the teen, and the older adult; and hunger and the global environment. Depending upon the diagnostic assessment, students will be placed in an appropriate program. Students may enroll through the twelfth week of the semester. This course is open to all students. Grades are based on a credit/no-credit basis. This course is repeatable three times.

0240	LAB	3:05 hrs	TBA	KIJEWSKI, E B	LS 201
8211	LEC	3:10 hrs	TBA	ALLEN, J F	LS 201

LEARNING SKILLS 006A - ACADEMIC STUDY SKILLS (NDA) - 1.00 UNITS

This course will introduce students to academic study skills. Students will be introduced to making transitions to higher learning, first steps to self-discovery, time management, discovering how to learn, memorization, and reading. Depending upon the diagnostic assessment, students will be placed in an appropriate study skills program. Students may enroll through the twelfth week of the semester. This course is open to all students. Grades are on a credit/no-credit basis.

0130	LAB	3:10 hrs	TBA	ADUNNI, O	LS 209
0754	LEC	2:50 hrs	TBA	ADUNNI, O	LS 209
5215	LEC	3:10 hrs	TBA	ILANO, C B	LS 209

LEARNING SKILLS 006B - ACADEMIC STUDY SKILLS (NDA) - 1.00 UNITS

This course will introduce students to academic study skills. Students will be introduced to note taking, test-taking strategies, critical thinking, and communicating. Depending upon the diagnostic assessment, students will be placed in an appropriate study skills program. Students may enroll through the twelfth week of the semester. This course is open to all students. Grades are on a

0217	LAB	1:25 hrs	TBA	ILANO, C B	LS 209
------	-----	----------	-----	------------	--------

SECTION#	TIME	DAYS	INSTRUCTOR	LOCATION
----------	------	------	------------	----------

LEARNING SKILLS 006C - ACADEMIC STUDY SKILLS (NDA) - 1.00 UNITS

This course will introduce students to academic study skills. Students will be introduced to diversity, computer technology, health awareness, and career planning. Depending upon the diagnostic assessment, students will be placed in an appropriate study skills program. Students may enroll through the twelfth week of the semester. This course is open to all students. Grades are on a credit/no-credit basis.

0218	LAB	1:25 hrs	TBA	ILANO, C B	LS 209
------	-----	----------	-----	------------	--------

LEARNING SKILLS 007A - BASIC COMPOSITION (NDA) - 1.00 UNITS

DESCRIPTION: This course offers beginning writing instruction which focuses on basic sentence structures and paragraph development.

0242	LAB	3:05 hrs	TBA	JANNOL, M	LS 209
0758	LEC	3:10 hrs	TBA	MORLEY, D A	SSV 100
8220	LEC	3:10 hrs	TBA	MATRANGA, S B	SSV 100

LEARNING SKILLS 007B - BASIC COMPOSITION (NDA) - 1.00 UNITS

DESCRIPTION: This course offers intermediate writing instruction which focuses on basic sentence structures and three-paragraph essay development.

0243	LAB	3:10 hrs	TBA	ALLEN, J F	LS 209
0761	LEC	3:10 hrs	TBA	MORLEY, D A	SSV 100

LEARNING SKILLS 009A - METRIC SYSTEM (NDA) - 0.50 UNITS

This course will introduce students to the concepts of the metric system such as length, perimeter, and area. Depending upon the diagnostic assessment, students will be placed in an appropriate metric system program. Students may enroll through the twelfth week of the semester. This course is open to all students. Grades are on a credit/no-credit basis.

8229	LEC	1:25 hrs	TBA	ALLEN, J F	LS 209
------	-----	----------	-----	------------	--------

LEARNING SKILLS 009B - METRIC SYSTEM (NDA) - 0.50 UNITS

This course will introduce students to the concepts of the metric system such as volume and capacity, and weight. Depending upon the diagnostic assessment, students will be placed in an appropriate metric system program. Students may enroll through the twelfth week of the semester. This course is open to all students. Grades are on a credit/no-credit basis.

0762	LAB	1:25 hrs	TBA	ALLEN, J F	LS 209
------	-----	----------	-----	------------	--------

LEARNING SKILLS 010A - MATHEMATICS FUNDAMENTALS (NDA) - 1.00 UNITS Rpt 3

Individualized review of basic mathematics skills involving whole number properties, order of operations, exponents, prime numbers, and fractions. Depending upon the diagnostic assessment, students will be placed in an appropriate program. Students may enroll through the twelfth week of the semester. This course is open to all students. Grades are on a credit/no-credit basis. (RPT3)

0764	LAB	3:10 hrs	TBA	VANGOR, R A	LS 205
3763	LEC	3:30 pm - 6:40 pm	M	DAO, H C	LS 205
8232	LEC	3:10 hrs	TBA	ADELEYE, A	LS 205
8234	LAB	3:10 hrs	TBA	MATRANGA, S B	SSV 100

LEARNING SKILLS 010B - MATHEMATICS FUNDAMENTALS (NDA) - 1.00 UNITS Rpt 3

Individualized review of basic mathematics skills involving fractions and decimals. Depending upon the diagnostic assessment, students will be placed in an appropriate program. Students may enroll through the twelfth week of the semester. This course is open to all students. Grades are on a credit/no-credit basis. (RPT3)

0245	LAB	3:10 hrs	TBA	DAO, H C	LS 205
0765	LEC	3:10 hrs	TBA	VANGOR, R A	LS 205
8238	LEC	3:10 hrs	TBA	ADELEYE, A	LS 205

SECTION#	TIME	DAYS	INSTRUCTOR	LOCATION
----------	------	------	------------	----------

LEARNING SKILLS 010C - MATHEMATICS FUNDAMENTALS (NDA) - 1.00 UNITS Rpt 3

Individualized review of basic mathematics skills involving ratios and proportions, percents, simple geometry, statistical graph analysis, and signed numbers. Depending upon the diagnostic assessment, students will be placed in an appropriate program. Students may enroll through the twelfth week of the semester. This course is open to all students. Grades are on a credit/no-credit basis. (RPT3)

0766	LEC	3:10 hrs	TBA	ADELEYE, A	LS 205
3243	LAB	3:30 pm - 6:35 pm	W	ADELEYE, A	LS 205
8242	LAB	3:10 hrs	TBA	MATRANGA, S B	SSV 100

LEARNING SKILLS 011A - ELEMENTARY ALGEBRA (NDA) - 1.00 UNITS Rpt 3

Individualized review of basic algebra skills involving the language of algebra and equations and inequalities. Students may enroll through the twelfth week of the semester. This course is open to all students. Grades are on a credit/no-credit basis. (RPT3)

0768	LEC	3:10 hrs	TBA	ADELEYE, A	LS 205
0769	LEC	3:10 hrs	TBA	VANGOR, R A	LS 205

LEARNING SKILLS 011B - ELEMENTARY ALGEBRA (NDA) - 1.00 UNITS Rpt 3

Individualized review of basic algebra skills involving polynomials and factoring. Depending upon the diagnostic assessment, students will be placed in an appropriate program. Students may enroll through the twelfth week of the semester. This course is open to all students. Grades are on a credit/no-credit basis. (RPT3)

0770	LEC	3:10 hrs	TBA	VANGOR, R A	LS 205
------	-----	----------	-----	-------------	--------

LEARNING SKILLS 011C - ELEMENTARY ALGEBRA (NDA) - 1.00 UNITS Rpt 3

Individualized review of basic algebra skills involving rational expressions and graphing. Depending upon the diagnostic assessment, students will be placed in an appropriate program. Students may enroll through the twelfth week of the semester. This course is open to all students. Grades are on a credit/no-credit basis. (RPT3)

0773	LEC	3:10 hrs	TBA	ADELEYE, A	LS 205
0774	LEC	3:10 hrs	TBA	VANGOR, R A	LS 205

LEARNING SKILLS 011D - ELEMENTARY ALGEBRA (NDA) - 1.00 UNITS Rpt 3

Individualized review of basic algebra skills involving graphing and inequalities and linear equations. Depending upon the diagnostic assessment, students will be placed in an appropriate program. Students may enroll through the twelfth week of the semester. This course is open to all students. Grades are on a credit/no-credit basis. (RPT3)

0776	LEC	3:10 hrs	TBA	ADELEYE, A	LS 205
------	-----	----------	-----	------------	--------

LEARNING SKILLS 011E - ELEMENTARY ALGEBRA (NDA) - 1.00 UNITS Rpt 3

Individualized review of basic algebra skills involving exponents and radicals and quadratic equations. Depending upon the diagnostic assessment, students will be placed in an appropriate program. Students may enroll through the twelfth week of the semester. This course is open to all students. Grades are on a credit/no-credit basis. (RPT3)

0777	LEC	3:10 hrs	TBA	VANGOR, R A	LS 205
0778	LEC	3:10 hrs	TBA	ADELEYE, A	LS 205

LEARNING SKILLS 015A - OVERCOMING MATH ANXIETY (NDA) - 1.00 UNITS Rpt 3

This course, LS15A – Overcoming Math Anxiety: Basic Math, is designed to reduce math anxiety and build self-confidence so that math concepts of addition, subtraction, multiplication, division, fractions, decimals, word problems, ratios and proportions and squares/square roots will be comprehensible. A placement test will be given to prescribe an appropriate math module. Depending upon the diagnostic assessment outcome, students will be placed in an appropriate program. Students may enroll through the twelfth week of the semester. This course is open to all students. Grades are on a credit/no-credit basis. (RPT3)

0779	LEC	12:45 pm- 3:05 pm	M	ALLEN, J F	LS 209
<i>(5 Week Class - Starts 2/20/2012, Ends 3/24/2012)</i>					

LEARNING SKILLS 015B - OVERCOMING MATH ANXIETY (NDA) - 1.00 UNITS Rpt 3

This course, LS15B – Overcoming Math Anxiety: Beginning Algebra, is designed to reduce math anxiety and build self-confidence so that algebraic concepts of basic algebra, equations and inequalities, linear equations, operations of monomials and polynomials, algebraic fractions, graphing linear systems, radical expressions, and quadratic equations will be comprehensible. Depending upon the diagnostic assessment outcome, students will be placed in an appropriate program. Students may enroll through the twelfth week of the semester. This course is open to all students. Grades are on a credit/no-credit basis. (RPT3)

0780	LEC	12:45 pm- 3:05 pm	M	ALLEN, J F	LS 209
<i>(6 Week Class - Starts 4/16/2012, Ends 5/21/2012)</i>					

LEARNING SKILLS 015C - OVERCOMING MATH ANXIETY (NDA) - 1.00 UNITS

This course, LS15C – Overcoming Math Anxiety: Intermediate Algebra, is designed to reduce math anxiety and build self-confidence so that algebraic concepts of real numbers, first-degree equations and inequalities, systems of equations and inequalities, polynomials and exponents, rational expressions, rational exponents and radicals, quadratic equations and inequalities, functions and relations, exponential and logarithmic function, sequences and series, and conic sections will be comprehensible. Depending upon the diagnostic assessment outcome, students will be placed in an appropriate program. Students may enroll through the twelfth week of the semester. This course is open to all students. Grades are on a credit/no-credit basis. (RPT3)

0781	LEC	3:10 hrs	TBA	ALLEN, J F	LS 209
------	-----	----------	-----	------------	--------

LEARNING SKILLS 024A - THEORY AND PRACTICE OF TUTORING (NDA) - 1.00 UNITS

This course is designed to provide theory and practice in tutoring sessions. Emphasis is placed upon the tutoring process, tutees' academic needs, recordkeeping, and learning styles. Also, tutor training will be provided in each tutor's discipline. Students may enroll through the twelfth week of the semester. This course is open to all students. Grades are on a credit/no-credit basis.

0782	LEC	3:10 hrs	TBA	ALLEN, J F	LS 201
0783	LEC	3:10 hrs	TBA	ILANO, C B	LS 201

LEARNING SKILLS 040 - INTRODUCTION TO LEARNING DISABILITIES (NDA) - 1.00 UNITS Rpt 3

0784	LEC	3:30 hrs	TBA	MATRANGA, S B	SSV 100
0785	LEC	3:10 hrs	TBA	MORLEY, D A	SSV 100

LEARNING SKILLS 041 - STUDY STRATEGIES FOR STUDENTS WITH LEARNING DISABILITIES (NDA) - 3.00 UNITS Rpt 2

0786	LEC	3:10 hrs	TBA	MORLEY, D A	SSV 100
AND	LAB	3:10 hrs	TBA	MORLEY, D A	SSV 100

LEARNING SKILLS 043 - ADAPTIVE WORD PROCESSING OPERATIONS (NDA) - 1.00 UNITS Rpt 3

0787	LEC	3:10 hrs	TBA	MORLEY, D A	SSV 100
------	-----	----------	-----	-------------	---------

LEARNING SKILLS 052 - TEST PREPARATION FOR THE GED: LITERATURE AND ARTS (NDA) - 1.00 UNITS Rpt 3

ADVISORIES: English 20, LS 1 A-C. This course is designed to prepare students to pass the General Educational Development (GED): Literature and the Arts Test. It will include critical thinking skills - reading comprehension skills, interpret graphs, analysis in literature and the arts, tone and style/prose fiction, interpret poetry, interpret drama, interpret plays, interpret non-fiction and commentaries. Depending upon the diagnostic assessment, students will be placed in an appropriate program. Students may enroll through the twelfth week of the semester. This course is open to all students. Grades are on a credit/no-credit basis. (RPT3)

8585	LEC	1:05 hrs	TBA	ALLEN, J F	LS 201
AND	LAB	4:15 hrs	TBA	ALLEN, J F	LS 201

LEARNING SKILLS 053 - TEST PREPARATION FOR THE GED: WRITING SKILLS (NDA) - 1.00 UNITS Rpt 3

ADVISORIES: English 20, LS 2A-C, LS 7A-C. This course is designed to prepare students to pass the General Educational Development Test (GED): Writing Skills Test. It will include basic grammar and usage skills, sentence structure, capitalization, spelling, and the essay. Depending upon the diagnostic assessment, students will be placed in an appropriate program. Students may enroll through the twelfth week of the semester. This course is open to all students. Grades are on a credit/no-credit basis. (RPT3)

8586	LEC	1:05 hrs	TBA	ALLEN, J F	LS 201
AND	LAB	4:15 hrs	TBA	ALLEN, J F	LS 201

LEARNING SKILLS 054 - TEST PREPARATION FOR GED: SCIENCE TEST (NDA) - 1.00 UNITS Rpt 3

ADVISORIES: English 20, LS1 A-C. This course is designed to prepare students to pass the General Educational Development (GED): Science Test. It will include biology, earth science, astronomy, geology, meteorology, chemistry, and physics. Depending upon the diagnostic assessment, students will be placed in an appropriate program. Students may enroll through the twelfth week of the semester. This course is open to all students. Grades are on a credit/no-credit basis. (RPT3)

8587	LEC	1:05 hrs	TBA	ALLEN, J F	LS 201
AND	LAB	4:15 hrs	TBA	ALLEN, J F	LS 201

LEARNING SKILLS 055 - TEST PREPARATION FOR THE GED: MATHEMATICS (NDA) - 1.00 UNITS Rpt 3

ADVISORIES: Math 105, LS 10A-C. This course is designed to prepare students to pass the General Educational Development (GED): Mathematics Test. It will include arithmetic, the metric system, algebra, geometry, statistics, and probability problems. Depending upon the diagnostic assessment, students will be placed in an appropriate program. Students may enroll through the twelfth week of the semester. This course is open to all students. Grades are on a credit/no-credit basis. (LPT3)

8588	LEC	1:05 hrs	TBA	ALLEN, J F	LS 201
AND	LAB	4:15 hrs	TBA	ALLEN, J F	LS 201

LEARNING SKILLS 056 - TEST PREPARATION FOR THE GED: SOCIAL SCIENCE (NDA) - 1.00 UNITS Rpt 3

DESCRIPTION: This course is designed to prepare students to pass the GED: Social Science Test. It will include the thirteen English colonies, the Revolutionary War, inflation and its effects, the various branches of government, time zones, anthropology, sociology, and psychology.

8589	LEC	1:05 hrs	TBA	ALLEN, J F	LS 201
AND	LAB	4:15 hrs	TBA	ALLEN, J F	LS 201

SECTION# TIME DAYS INSTRUCTOR LOCATION

LEARNING SKILLS 485 - INTERNET RESERCH (CSU) - 1.00 UNITS

The Internet Research course teaches students how to use search engines; basic and advanced searches with boolean operators; how to locate, store, and retrieve materials in various content fields; how to critically evaluate these sources; and how to use and cite electronic resources. Depending upon the diagnostic assessment, students will be placed in an appropriate program. Students may enroll through the twelfth week of the semester. Grades are on a credit/no-credit basis. (RPT2)

3901 LAB 2:05 hrs TBA DES VIGNES, M LS 201

LIBRARY SCIENCE

Chair: Barbara Vasquez, LIB216 (323) 953-4000 ext 2407
<http://www.lacitycollege.edu/resource/library/index.html>

LIBRARY SCIENCE 101 - LIBRARY RESEARCH METHODS (UC:CSU) - 1.00 UNITS

DESCRIPTION: Individualized instruction in the use of the library, its resources, and the rudiments of research. Credit/No Credit course.

8281 LEC 1:00 hrs TBA GODDARD, R K LIB 119

LINGUISTICS

Chair: Tammy Robinson, JH300 (323) 953-4000 ext 2700
<http://catalog.lacitycollege.edu/pages/english.html>

LINGUISTICS 002 - INTRODUCTION TO SOCIOLINGUISTICS (UC:CSU) - 3.00 UNITS

PREREQUISITE: English 28 and 67; ADVISORY: Linguistics 1 This course examines how societies create, maintain, and change languages. Students will study the processes of linguistic variation and its relationship to geography and socio-cultural identity in both monolingual and multilingual settings. Students will gain an understanding of language as a communicative, semiotic, and cognitive tool in society.

3383 3:10 hrs TBA PATHEY, G G ON LINE

MANAGEMENT

Chair: Thelma Day, AD304 (323) 953-4000 ext. 2541
<http://www.lacitycollege.edu/academic/departments/busad/index.html>

MANAGEMENT 002 - ORGANIZATION AND MANAGEMENT THEORY (CSU) - 3.00 UNITS

PREREQUISITE: Business 1. DESCRIPTION: A study of the process of management, the establishment and achievement of objectives, decision making, organization, planning, control, and managerial authority.

0801 LEC 9:00 am - 10:25 am T Th EGREGOR, A E AD 301A
3387 LEC 6:50 pm - 10:00 pm W EGREGOR, A E AD 301B

MANAGEMENT 013 - SMALL BUSINESS ENTREPRENEURSHIP (CSU) - 3.00 UNITS

DESCRIPTION: Designed to teach the student how to organize and operate a small business.

- * This course will be taught entirely online via the internet with testing at LACC. Students may work at home on their own computer or in an open lab at LACC.
 - To begin this course, email Professor HasteY at: hasteYrb@lacitycollege.edu - (323) 953-4000 ext. 2547
 - Failure to attend the mandatory on-campus orientation will result in your being dropped from the course.
- Management 13 Orientation will be held on Tuesday, February 7, 2012 at 4:30 pm – Room AD316

*0802 2:50 hrs TBA HASTEY, R B ON LINE
3081 LEC 6:50 pm - 10:00 pm Th OWENS, T M AD 303

SECTION# TIME DAYS INSTRUCTOR LOCATION

MANAGEMENT 031 - HUMAN RELATIONS FOR EMPLOYEES (CSU) - 3.00 UNITS

ADVISORY: English 28 or equivalent. DESCRIPTION: Helps the student to recognize and develop those traits necessary for good relations with fellow workers, supervisors, subordinates, customers, and other business associates.

0393 LEC 12:10 pm - 3:20 pm M GUYNES, L C AD 306
3108 LEC 6:50 pm - 10:00 pm T CHING, B C AD 306

MANAGEMENT 033 - PERSONNEL MANAGEMENT (CSU) - 3.00 UNITS

ADVISORY: English 28 or equivalent. DESCRIPTION: This course covers the essentials of human resource management. Topics include recruitment, selection, training, appraisals, compensations, benefits, labor relations and collective bargaining.

3805 LEC 6:50 pm - 10:00 pm T POWE, V AD 301B

MARKETING

Chair: Thelma Day, DH212 (323) 953-4000 ext. 2900
<http://www.lacitycollege.edu/academic/departments/busad/index.html>

MARKETING 001 - PRINCIPLES OF SELLING (CSU) - 3.00 UNITS

DESCRIPTION: The student will learn about selling careers, role of personality in selling, how to use product knowledge, prospecting, how to start the sale, demonstrate the product, handle sales resistance, and close the sale.

0811 LEC 9:00 am - 10:30 am T Th SCHENCK, L R AD 309
3394 LEC 6:50 pm - 10:00 pm T SCHENCK, L R AD 301A

MARKETING 011 - FUNDAMENTALS OF ADVERTISING (CSU) - 3.00 UNITS

ADVISORY: English 28 and 67 or equivalent. DESCRIPTION: Students have an opportunity to explore the planning process, the strategies and the techniques used by corporations and small businesses to stimulate sales.

0815 LEC 10:35 am - 12:00 pm T Th EGREGOR, A E AD 301A
3633 LEC 6:50 pm - 10:00 pm M EGREGOR, A E AD 301A

MARKETING 021 - PRINCIPLES OF MARKETING (CSU) - 3.00 UNITS

ADVISORY: English 28 or equivalent. DESCRIPTION: Open to all students. The student will explore types of markets and their characteristics, planning the products, selection of dealers and distributors, promotion of the products, international marketing.

0817 LEC 10:35 am - 12:00 pm T Th SCHENCK, L R AD 309
3395 LEC 6:50 pm - 10:00 pm W SCHENCK, L R AD 309

MARKETING 031 - RETAIL MERCHANDISING (CSU) - 3.00 UNITS

The student receives a working knowledge of the principles and procedures in retailing, including a study of store location, store layout, store organization, buying, pricing, stock planning, and retail sales promotion.

3023 LEC 6:50 pm - 10:00 pm M POWE, V AD 303

MATHEMATICS

Chair: Roger Wolf, FH103A (323) 953-4000 ext. 2810
<http://www.lacitycollege.edu/academic/departments/math/mathdept/index.html>

Fast Track Math

Put Your Math Progress in High Gear. Complete Your Algebra Requirement This Spring: Enroll in 8 week Elementary Algebra Math 115 section 3021 followed by 8 week Intermediate Algebra Math 125 section 3029 Complete Your Basic Skills Math This Spring: Enroll in 8 week Arithmetic Math 105 section 3009 followed by 8 week Pre-Algebra Math 112 section 3020

OR

8 week Arithmetic Math 105 section 0159 followed by
 8 week Pre-Algebra Math 112 section 0407

Science Track Students Qualify for Pre-Calculus in One Semester:
 Complete 8 week Geometry Math 121 section 0247 followed by
 8 week Trigonometry Math 240 section 0252

Mathematics Placement Information

High school courses are not accepted as equivalent to college courses. Every new incoming student will be required to take the math assessment unless he/she has satisfied the prerequisite by a college level course or a comparable assessment process from another college (must not be based on high school transcripts). The result of the assessment test is valid for one year. The student is encouraged to start his or her mathematics sequence as soon as possible after the assessment test is taken. If you place in a 200 level math course, you should review the Mathematics Course Sequence flowchart to determine which track best fits your circumstance and discuss your choice with a counselor. UC maximum limit: Refer to www.assist.org

MATHEMATICS 010 - MATH AS A SECOND LANGUAGE (MSL) - 1.00 UNITS

Math as a Second Language (MSL). Lecture 1 hour. Students study the basic mathematics sequence. The course introduces mathematical language and notation, along with fundamental concepts necessary for successful completion of the mathematics sequence. Topics include writing and speaking mathematical language, understanding how to determine what a problem is asking, and a multi-step program for solving problems. Also included are techniques that will enable students to have a positive outlook toward future mathematics classes.

0348	LEC	10:35 am - 11:30 am	Th	KENDIS, R G	FH 310
0349	LEC	10:35 am - 11:35 am	T	KENDIS, R G	FH 310
0351	LEC	10:35 am - 11:35 am	W	KENDIS, R G	FH 117
0354	LEC	10:35 am - 11:35 am	M	KENDIS, R G	FH 117

MATHEMATICS 100 - MATHEMATICS WORKSHOP (NDA) - 1.00 UNITS Rpt 3

DESCRIPTION: This course is designed to supplement and enhance learning experience by providing tutorial and self-help assistance, using tutorial assistance, calculators, computers, programmed texts, and other learning aids.

0837	LAB	3:10 hrs	TBA	MARDIROSIAN, R	FH 104
------	-----	----------	-----	----------------	--------

MATHEMATICS 105 - ARITHMETIC (NDA) - 3.00 UNITS

DESCRIPTION: Open to all students. Reviews the fundamentals of arithmetic that are essential to success in many college courses. NOTE: "*" Denotes homework and/or tests will be done on computers.

*0159	LEC	1:45 pm - 3:10 pm	MTWTh	SOW, N M	FH 301
<i>(8 Week Class - Starts 2/6/2012, Ends 3/31/2012)</i>					
0180	LEC	9:00 am - 10:30 am	M W	BLACKISTON, R A	FH 310
0416	LEC	9:00 am - 10:25 am	T Th	KHAWZA, Z	FH 119
0440	LEC	1:45 pm - 3:10 pm	M W	BLACKISTON, H S	FH 119
3009	LEC	6:50 am - 10:00 am	T Th	BERNS, J A	FH 310
<i>(8 Week Class - Starts 2/6/2012, Ends 3/31/2012)</i>					

*3016	LEC	5:15 pm - 6:40 pm	M W	FERRELL, W D	FH 119
3017	LEC	6:50 pm - 8:15 pm	T Th	HE, F Y	FH 119

MATHEMATICS 112 - PRE-ALGEBRA (NDA) - 3.00 UNITS

PREREQUISITE: Mathematics 105 or equivalent. DESCRIPTION: Bridges the gap between Arithmetic and Algebra. In addition to a brief review of Arithmetic, topics include signed numbers, laws of exponents, polynomial operations, mathematical sentences, and an introduction to graphs in Cartesian coordinates. NOTE: "*" Denotes homework and/or tests will be done on computers.

*0338	LEC	10:35 am - 12:00 pm	T Th	MARDIROSIAN, R	FH 102
*0344	LEC	10:35 am - 12:00 pm	M W	BADALIAN, R	FH 119
0346	LEC	9:00 am - 12:10 pm	S	ACCAD, E	FH 102
*0407	LEC	1:45 pm - 3:10 pm	MTWTh	SOW, N M	FH 301
<i>(8 Week Class - Starts 4/9/2012, Ends 6/4/2012)</i>					
*0829	LEC	9:00 am - 10:25 am	T Th	SOW, N M	FH 310
*0833	LEC	12:10 pm - 1:35 pm	M W	MARDIROSIAN, R	FH 301
0840	LEC	1:45 pm - 3:10 pm	T Th	ERICKSON, R W	FH B06
0852	LEC	12:10 pm - 1:35 pm	T Th	KHAWZA, Z	FH 102
*0856	LEC	9:00 am - 10:25 am	M W	SOW, N M	FH 102
0857	LEC	1:45 pm - 3:10 pm	M W	KENDIS, R G	FH 202
3000	LEC	6:50 pm - 8:15 pm	M W	SUBRAMANIAN, V	FH 112
3020	LEC	6:50 pm - 10:00 pm	T Th	BERNS, J A	FH 310
<i>(8 Week Class - Starts 4/9/2012, Ends 6/4/2012)</i>					
*3392	LEC	3:40 pm - 5:05 pm	T Th	DEKERMENJIAN, G	FH 102
3408	LEC	8:25 pm - 9:50 pm	M W	SUBRAMANIAN, V	FH 112
3409	LEC	6:50 pm - 8:15 pm	T Th	AKA, D O	FH 112
3410	LEC	8:25 pm - 9:50 pm	T Th	AKA, D O	FH 112

MATHEMATICS 113 - ELEMENTARY ALGEBRA A - 3.00 UNITS

PREREQUISITE: Mathematics 112 or equivalent. DESCRIPTION: Mathematics 113 and 114 together are equivalent to Mathematics 115 (see course description for Mathematics 115). Credit is allowed in only one Mathematics 115, or the Mathematics 113 and 114 combination. Simultaneous enrollment in Math 113 and 114 is not permitted. NOTE: "*" Denotes homework and/or tests will be done on computers.

0355	LEC	10:35 am - 12:00 pm	T Th	KAVIANI, K	FH 118
0928	LEC	1:45 pm - 3:10 pm	T Th	LEE, V H	FH 116
3658	LEC	6:50 pm - 8:15 pm	M W	DANAKIAN, T	FH 108

MATHEMATICS 114 - ELEMENTARY ALGEBRA B - 3.00 UNITS

PREREQUISITE: Mathematics 113. This is the first half of Mathematics 115. Mathematics 113 and Mathematics 114 together are equivalent to Mathematics 115 (see course description for Mathematics 115). Credit is allowed in only one Mathematics 115, or Mathematics 113 and 114 combination. Simultaneous enrollment in Mathematics 113 and Mathematics 114 is not permitted. NOTE: "*" Denotes homework and/or tests will be done on computers.

*0885	LEC	10:35 am - 12:00 pm	M W	PLOTQUIN, H A	FH 116
3706	LEC	8:25 pm - 9:50 pm	M W	VARDANYAN, V V	FH 108

MATHEMATICS 115 - ELEMENTARY ALGEBRA - 5.00 UNITS

PREREQUISITE: Mathematics 112 or equivalent. DESCRIPTION: This course is for those who have had no algebra or whose preparation in algebra is deficient. Topics include variables, polynomials, equations, factoring, systems of linear equations, graphs, inequalities and quadratic equations. NOTE: "*" Denotes homework and/or tests will be done on computers.

0225	LEC	1:45 pm - 2:55 pm	MTWTh	HAKOBYAN, A	FH 102
0356	LEC	10:35 am - 12:00 pm	M W	KAVIANI, K	FH 110
AND	LEC	10:35 am - 12:40 pm	F	KAVIANI, K	FH 110
*0863	LEC	7:40 am - 8:50 am	MTWTh	PLOTQUIN, H A	FH 102
*0864	LEC	9:00 am - 10:10 am	MTWTh	WINDSOR, K R	FH B16
0865	LEC	10:35 am - 11:45 am	MTWTh	PAHL, J	FH 108

MATHEMATICS COURSE SEQUENCE

The LACC Assessment Center's process places student at the proper level in this sequence.

Track 1
MATH/Science

Track 2
Liberal Arts / Business

All 100-level Math courses do not transfer to UC or CSU but are prerequisites to higher level courses as shown in this flow chart.

105

All Math-105 classes are ONLINE

105

112

112

115

115

113

114

Requirement for AA degree is Math 115* or the Math 113, 114 sequence* or passing the LACC Math Competency Test

* STARTING FALL 2009 Math 125 is required for AA Degree

Math 125 or the Math 124A, 124B sequence is the prerequisite for all first level transfer courses: Math 215, 236, 227, 230 or 245

121 and 125

125

124A

124B

College Level Transfer Courses. Math/Science/Engineering Majors need Math 240

UC Transfers may need Math 261 and 262 Specialty Transfers: Teachers: Math 215 and 216

Business Majors: Math 236 and 237

240

215

227

226

230

236

245

216

237

260

261

262

270

272

263

275

Higher Level Math Courses

Math Tutoring Lab
π Shop
100
202

Using the
Computer for Math
135

Math 105 – Arithmetic for College Students

Math 112 – Pre-Algebra

Math 113 – Elementary Algebra A

Math 114 – Elementary Algebra B

Math 115 – Elementary Algebra

Math 121 – Essentials of Geometry

Math 124A – Intermediate Algebra A

Math 124B – Intermediate Algebra B

Math 125 – Intermediate Algebra

Math 215 – Principles of Mathematics I

Math 216 – Principles of Mathematics II

Math 226 – Elementary Statistics Problem Solving

Math 227 – Statistics

Math 230 – Mathematics for Liberal Arts

Math 236 – Calculus for Business and Social science II

Math 237 – Advanced Calculus for Business and Social Science III

Math 240 – Trigonometry

Math 245 – College Algebra

Math 260 – Precalculus

Math 261 – Calculus I

Math 262 – Calculus II

Math 263 – Calculus III

Math 270 – Linear Algebra

Math 272 – Methods of Discrete Mathematics

Math 275 – Ordinary Differential Equations

SECTION#	TIME	DAYS	INSTRUCTOR	LOCATION
*0866	LEC 9:00 am - 10:10 am	MTWTh	MAGEE, I S	FH 112
*0867	LEC 10:35 am - 11:45 am	MTWTh	SOW, N M	FH B14
0868	LEC 12:10 pm - 1:20 pm	MTWTh	GHAHRAMANYAN,	FH 108
*0869	LEC 1:45 pm - 2:55 pm	MTWTh	SALAZAR, J M	FH 118
*3021	LEC 3:20 pm - 5:20 pm	MTWThF	PAYNE, N	FH 112
<i>(8 Week Class - Starts 2/6/2012, Ends 3/31/2012)</i>				
3411	LEC 4:00 pm - 6:30 pm	M W	LEE, V H	FH 102
*3412	LEC 4:00 pm - 6:30 pm	T Th	HENTSCHEL, D H	FH 108
3413	LEC 7:00 pm - 9:30 pm	M W	GHAFFLEBASHI, M	FH B16
3414	LEC 7:00 pm - 9:30 pm	T Th	KING, W S	FH B16
3420	LEC 7:00 pm - 9:30 pm	M W	HALAKA, E F	FH 102
*3639	LEC 7:00 pm - 9:30 pm	T Th	NIKOLAYCHUK, A	FH B14

MATHEMATICS 121 - ESSENTIALS OF PLANE GEOMETRY - 3.00 UNITS

Prerequisite: Mathematics 115 or equivalent. DESCRIPTION: This course covers the definitions, axioms and theorems of geometry relating to angles, lines, circles and polygons. Basic constructions are introduced. The meaning and techniques of logical proofs are heavily emphasized.

0247	LEC 1:45 pm - 3:10 pm	MTWTh	MASON, S E	FH 120
<i>(8 Week Class - Starts 2/6/2012, Ends 3/31/2012)</i>				
0357	LEC 10:35 am - 12:00 pm	M W	MARDIROSIAN, R	FH 118
0872	LEC 3:20 pm - 4:45 pm	M W	MAGEE, I S	FH 110
3100	LEC 6:50 pm - 8:15 pm	T Th	WOLF, R W	FH 118

MATHEMATICS 124A - INTERMEDIATE ALGEBRA A - 2.50 UNITS

Prerequisite: Mathematics 115 or equivalent. The student learns the first part of Mathematics 125. Mathematics 124A and 124B together are equivalent to Mathematics 125. Topics include linear functions, systems of equations, inequalities, polynomials, rational functions, and exponents. Credit is allowed in only one Mathematics 125, or the Mathematics 124A and 124B combination. Simultaneous enrollment in Math 124A and 124B is not permitted. NOTE: "*" Denotes homework and/or tests will be done on computers.

*0871	LEC 1:45 pm - 2:45 pm	M W	MAGEE, I S	FH 108
AND	LAB 2:45 pm - 3:15 pm	M W	MAGEE, I S	FH 108
3640	LEC 6:50 pm - 7:50 pm	T Th	ASADYAN, A	FH 108
AND	LAB 7:50 pm - 8:15 pm	T Th	ASADYAN, A	FH 108

MATHEMATICS 124B - INTERMEDIATE ALGEBRA B - 2.50 UNITS

Prerequisite: Mathematics 124A or equivalent. The student learns the second part of Mathematics 125. Mathematics 124A and 124B together are equivalent to Mathematics 125. Topics include quadratic functions and equations; composite, inverse exponential and logarithmic functions; conic sections; and sequences, series, and binomial theorem. Credit is allowed in only one Mathematics 125, or the Mathematics 124A and 124B combination. Simultaneous enrollment in Math 124A and 124B is not permitted. NOTE: "*" Denotes homework and/or tests will be done on computers.

*0891	LEC 1:45 pm - 2:45 pm	T Th	NIKOLAYCHUK, A	FH 108
AND	LAB 2:45 pm - 3:10 pm	T Th	NIKOLAYCHUK, A	FH 108
3428	LEC 8:25 pm - 9:30 pm	T Th	ABAYACHI, M A	FH 108
AND	LAB 9:30 pm - 9:50 pm	T Th	ABAYACHI, M A	FH 108

MATHEMATICS 125 - INTERMEDIATE ALGEBRA - 5.00 UNITS

PREREQUISITE: Mathematics 115 or equivalent. Students the laws of exponents, equations in one variable (linear, quadratic, and some of higher degree), systems of linear and non-linear equations, graphical representations, exponential and logarithmic functions, complex numbers, and binomial theorem. NOTE: "*" Denotes homework and/or tests will be done on computers.

*0251	LEC 1:45 pm - 2:55 pm	MTWTh	PAYNE, N	FH 121
*0876	LEC 7:40 am - 8:50 am	MTWTh	WINDSOR, K R	FH B16

SECTION#	TIME	DAYS	INSTRUCTOR	LOCATION
*0877	LEC 9:00 am - 10:10 am	MTWTh	PLOTQUIN, H A	FH B14
0878	LEC 9:00 am - 10:10 am	MTWTh	PAHL, J	FH 110
*0879	LEC 10:35 am - 11:45 am	MTWTh	WINDSOR, K R	FH B16
*0880	LEC 10:35 am - 11:45 am	MTWTh	PAYNE, N	FH 121
0882	LEC 12:10 pm - 1:20 pm	MTWTh	MAN, S	FH 121
*0883	LEC 1:45 pm - 2:55 pm	MTWTh	HENTSCHEL, D H	FH B14
0924	LEC 7:40 am - 8:50 am	MTWTh	PAHL, J	FH 108
3029	LEC 3:20 pm - 5:20 pm	MTWThF	LAM, K T	FH 112
<i>(8 Week Class - Starts 4/9/2012, Ends 6/4/2012)</i>				
3156	LEC 7:00 pm - 9:30 pm	M W	BAKER, C T	FH 220
*3417	LEC 7:00 pm - 9:30 pm	T Th	HENTSCHEL, D H	FH 110
3422	LEC 7:00 pm - 9:30 pm	T Th	LEE, V H	FH 102
3426	LEC 7:00 pm - 9:30 pm	M W	ESMAILI, S J	FH B14
*3707	LEC 4:00 pm - 6:30 pm	M W	DEKERMENJIAN, G	FH 108
*3708	LEC 4:00 pm - 6:30 pm	T Th	SALAZAR, J M	FH 110

MATHEMATICS 202 - MATHEMATICS WORKSHOP (CSU) - 1.00 UNITS Rpt 3

This course is designed to supplement and enhance learning in mathematics by providing tutorial and self-help assistance, calculators, computers, programmed text, and other learning aids for baccalaureate level mathematics courses. Simultaneous enrollment in Mathematics 100 and Mathematics 202 is not permitted.

0884	LAB 3:10 hrs	TBA	MARDIROSIAN, R	FH 104
------	--------------	-----	----------------	--------

MATHEMATICS 215 - PRINCIPLES OF MATHEMATICS I (UC:CSU) - 3.00 UNITS

PREREQUISITE: Mathematics 125 or equivalent. This course is the first of two in a sequence designed for prospective elementary school teachers. Topics include sets and relations, numbering systems, and elementary number theory. The main concern, however, will be understanding the structure of systems of whole numbers, integers, and rational numbers.

0886	LEC 8:50 am - 12:00 pm	S	KARAPETYAN, A	FH 108
AND	LEC 12:50 pm - 1:55 pm	S	KARAPETYAN, A	FH 108
<i>(7 Week Class - Starts 2/6/2012, Ends 3/31/2012)</i>				

MATHEMATICS 216 - PRINCIPLES OF MATHEMATICS II (UC:CSU) - 3.00 UNITS

PREREQUISITE: Mathematics 215 or equivalent. This course is the second of two in a sequence for prospective elementary school teachers. Topics include decimal and real numbers, rational numbers, abstract mathematical systems, geometry and the metric system.

0887	LEC 8:50 am - 12:00 pm	S	KARAPETYAN, A	FH 108
AND	LEC 12:50 pm - 4:00 pm	S	KARAPETYAN, A	FH 108
<i>(8 Week Class - Starts 4/9/2012, Ends 6/4/2012)</i>				

MATHEMATICS 227 - STATISTICS (UC:CSU) - 4.00 UNITS

PREREQUISITE: Mathematics 125 or equivalent. NOTE: "*" Denotes homework and/or tests will be done on computers. DESCRIPTION: This course is an introduction to probability, descriptive and inferential statistics including measures of central tendency and dispersion, sampling, and estimation. Hypothesis testing, analysis of variance, test of independence, linear correlation and regression analysis also are covered. Section 0893 is an online course. You must have internet access and a valid email address. To complete your registration, you must email your instructor at araeipmr@lacitycollege.edu and you must attend a mandatory on-campus orientation at the time and location provided by instructor through email. NOTE: Students enrolled in section 0893 must have a current email account on record. On line instructor will contact students and provide complete course instruction prior to the start fall semester. thru email.

NOTE: "*" Denotes homework and/or tests will be done on computers.

0207	LEC 12:10 pm - 2:15 pm	M W	KAVIANI, K	FH 116
*0282	LEC 10:35 am - 12:40 pm	T Th	BADALIAN, R	FH 301

SECTION#	TIME	DAYS	INSTRUCTOR	LOCATION
0358	LEC 9:00 am - 10:25 am	MTW	BADALIAN, R	FH 301
0360	LEC 10:35 am - 12:00 pm	M W F	KIM, H	FH 310
0363	LEC 1:45 pm - 3:50 pm	T Th	KENDIS, R G	FH 119
*0851	LEC 8:00 am - 12:15 pm	S	BADALIAN, R	FH 117
0893	4:15 hrs	TBA	ARAEIPOUR, M R	ON LINE
3018	LEC 7:00 pm - 9:05 pm	T Th	GHARAMANIANS, J	FH 301
*3065	LEC 7:00 pm - 9:05 pm	M W	DEKERMENJIAN, G	FH 121
*3418	LEC 3:30 pm - 5:35 pm	M W	BADALIAN, R	FH 121

MATHEMATICS 230 - MATHEMATICS FOR LIBERAL ARTS STUDENTS (UC:CSU) - 3.00 UNITS

PREREQUISITE: Mathematics 125 or equivalent. DESCRIPTION: This course is intended for liberal arts majors. Topics include sets and counting, probability, linear systems, linear programming, statistics and mathematics of finance with applications for liberal arts majors, and logic. NOTE: "*" Denotes homework and/or tests will be done on computers.

*0892	LEC 10:35 am - 12:00 pm	T Th	PLOTQUIN, H A	FH 116
3032	LEC 5:15 pm - 6:40 pm	T Th	ARRIOLA, P	FH 118

MATHEMATICS 236 - CALCULUS FOR BUSINESS AND SOCIAL SCIENCE (UC:CSU) - 5.00 UNITS

PREREQUISITE: Math 125 or equivalent. DESCRIPTION: Calculus: limits, derivatives, optimization, antiderivatives, and definite integrals and their applications in Business, Economics, and Social Sciences. (This course contains some topics of Precalculus: Analysis of polynomial, rational, exponential and logarithmic functions, including their graphs.) NOTE: "*" Denotes homework and/or tests will be done on computers.

0364	LEC 9:00 am - 10:10 am	MTWTh	PAYNE, N	FH 108
------	------------------------	-------	----------	--------

MATHEMATICS 240 - TRIGONOMETRY (CSU) - 3.00 UNITS

PREREQUISITE: Mathematics 125 or equivalent and Mathematics 121 or equivalent. DESCRIPTION: The student applies analytical trigonometry to solve right and oblique triangles. Topics include inverse trigonometric functions and trigonometric equations.

0252	LEC 1:45 pm - 3:10 pm	MTWTh	DUONG, P H	FH 120
<i>(9 Week Class - Starts 4/9/2012, Ends 6/4/2012)</i>				
0900	LEC 1:00 pm - 4:10 pm	S	DJRBASHIAN, A	FH 118
1472	LEC 9:00 am - 10:25 am	T Th	KIM, H S	FH 118
3431	LEC 8:25 pm - 9:50 pm	T Th	MARDIROSIAN, R	FH 118

MATHEMATICS 245 - COLLEGE ALGEBRA (UC:CSU) - 3.00 UNITS

PREREQUISITE: Mathematics 125 or equivalent. DESCRIPTION: Topics include theory of equations, polynomial and rational functions and their graphs, systems of equations, matrices, determinants, permutations, combinations, probability, sequences and series, binomial theorem, mathematical induction.

0365	LEC 9:00 am - 10:25 am	M W	BLACKISTON, H S	FH 118
0906	LEC 12:10 pm - 1:35 pm	T Th	ZAKABI, L T	FH 117
3423	LEC 5:15 pm - 6:40 pm	T Th	KING, W S	FH 102

MATHEMATICS 260 - PRE-CALCULUS (UC:CSU) - 5.00 UNITS

PREREQUISITE: Mathematics 240 or equivalent. NOTE: Denotes homework and/or tests will be done on computers. DESCRIPTION: This course prepares students for calculus. Properties of polynomial, rational, algebraic, trigonometric, inverse trigonometric, exponential and logarithmic identities and equations are explored. Consult the course catalog for full details. NOTE: "*" Denotes homework and/or tests will be done on computers.

*0910	LEC 9:00 am - 10:10 am	MTWTh	MARDIROSIAN, R	FH 116
*3660	LEC 7:00 pm - 9:30 pm	M W	MAGEE, I S	FH 110

SECTION#	TIME	DAYS	INSTRUCTOR	LOCATION
MATHEMATICS 261 - CALCULUS I (UC:CSU) - 5.00 UNITS				

PREREQUISITE: Mathematics 260 or equivalent. NOTE: "*" Denotes homework and/or tests will be done on computers. DESCRIPTION: Includes functions and their graphs, limits, continuity, derivatives of functions of one variable, Mean Value Theorem, integrals, the Fundamental Theorem of Calculus, differentiation and integration of trigonometric functions and their applications. NOTE: "*" Denotes homework and/or tests will be done on computers.

0208	LEC 9:00 am - 10:10 am	MTWTh	KAVIANI, K	FH 120
0913	LEC 10:35 am - 11:45 am	MTWTh	MAGEE, I S	FH 112
3039	LEC 7:00 pm - 9:30 pm	M W	SOW, N M	FH 116
*3104	LEC 7:00 pm - 9:30 pm	T Th	DEKERMENJIAN, G	FH 116

MATHEMATICS 262 - CALCULUS II (UC:CSU) - 5.00 UNITS

PREREQUISITE: Mathematics 261 or equivalent. DESCRIPTION: The students learn the differentiation of transcendental functions, techniques of integration, sequences, infinite series, and curves in polar coordinates. NOTE: "*" Denotes homework and/or tests will be done on computers.

0209	LEC 9:00 am - 10:10 am	MTWTh	KENDIS, R G	FH 121
3040	LEC 7:00 pm - 9:30 pm	M W	LEE, V H	FH 120

MATHEMATICS 263 - CALCULUS III (UC:CSU) - 5.00 UNITS

PREREQUISITE: Mathematics 262 or equivalent. Includes vectors calculus, and parametric equations, surfaces, partial. Differentiation, gradient, maxima and minima for functions of several variables, multiple integrals, surface integrals, line integrals, Green's Theorem, Divergence Theorem, and Stokes' Theorem. NOTE: "*" Denotes homework and/or tests will be done on computers.

*0210	LEC 10:35 am - 11:45 am	MTWTh	NIKOLAYCHUK, A	FH 120
*3041	LEC 7:00 pm - 9:30 pm	T Th	SALAZAR, J M	FH 120

MATHEMATICS 270 - LINEAR ALGEBRA (UC:CSU) - 3.00 UNITS

PREREQUISITE: Mathematics 261 or equivalent. Students study vector spaces, linear transformation, matrices, matrix algebra, and solutions of systems of equations.

3119	LEC 3:40 pm - 5:05 pm	T Th	WOLF, R W	FH 120
-------------	------------------------------	-------------	------------------	---------------

MATHEMATICS 272 - METHODS OF DISCRETE MATHEMATICS (UC:CSU) - 5.00 UNITS

PREREQUISITE: Math 262 This course includes logic, algorithms, number systems, mathematical induction, sets, counting principles, probability, Boolean algebra, logic network, Pigeonhole principle, cardinality and computability, recurrence relations and recursion, graph theory, switching circuits, trees.

0256	LEC 9:00 am - 10:10 am	MTWTh	NIKOLAYCHUK, A	FH 302
------	------------------------	-------	----------------	--------

MATHEMATICS 275 - ORDINARY DIFFERENTIAL EQUATIONS (UC:CSU) - 3.00 UNITS

PREREQUISITE: Mathematics 262 or equivalent. DESCRIPTION: This course examines and applies techniques for solution of ordinary differential equations including first order equations, linear equations of higher order and linear systems of equations.

3037	LEC 5:15 pm - 6:40 pm	T Th	NIKOLAYCHUK, A	FH 116
-------------	------------------------------	-------------	-----------------------	---------------

MICROBIOLOGY

Chair: Greg Gonsalves, SCI222E (323) 953-4000 ext. 2796

<http://www.lacitycollege.edu/academic/departments/lifesci/index.html>

MICROBIOLOGY 001 - INTRODUCTORY MICROBIOLOGY (UC:CSU) - 5.00 UNITS

PREREQUISITE: Biology 3 or Physiology 1, and Chemistry 60. Advisories: English 21. DESCRIPTION: Students examine and learn: bacterial physiology, cytology, genetics, growth and reproduction, and the effects of physical and chemical agents on the bacterial cell. Applied fields covered are food, water, milk, air, soil and industrial microbiology. The immune response, diseases and bacteriologic techniques are stressed.

3432	LEC	5:15 pm - 6:40 pm	T Th	HICKS, D R	SCI 112
AND	LAB	6:50 pm -10:00 pm	T Th	HICKS, D R	SCI 112

MICROBIOLOGY 020 - GENERAL MICROBIOLOGY (UC:CSU) - 4.00 UNITS

ADVISORY: Eligibility in English 21 or its equivalent and Chemistry 60. DESCRIPTION: Students examine diseases produced by microorganisms including an introduction to bacterial classification, cytology, physiology, growth, reproduction, sterilization, disinfection and the applied fields of bacteriology. Bacteriological techniques are emphasized in the laboratory.

0930	LEC	1:35 pm - 4:45 pm	T	HICKS, D R	SCI 112
AND	LAB	1:35 pm - 4:45 pm	Th	HICKS, D R	SCI 112
0931	LEC	8:00 am - 11:10 am	M	HICKS, D R	SCI 112
AND	LAB	8:00 am - 11:10 am	W	HICKS, D R	SCI 112
5141	LEC	6:50 pm -10:00 pm	Th	YOUSSEF, M A	SCI 111
AND	LAB	6:50 pm -10:00 pm	W	YOUSSEF, M A	SCI 112
8297	LEC	8:00 am - 11:10 am	S	SANCHEZ, D J	SCI 111
AND	LAB	12:00 pm - 3:10 pm	S	SANCHEZ, D J	SCI 112

MICROBIOLOGY 040 - MICROBIOLOGY LABORATORY PREPARATIONS (CSU) - 1.00 UNITS Rpt 2

ADVISORY: Completion of/or concurrent enrollment in Microbiology 1 or 20, or equivalent.

0932	LAB	3:10 hrs	TBA	HICKS, D R	SCI 112
------	-----	----------	-----	------------	---------

MUSIC

Chair: Dan Wanner, AD222 (323) 953-4000 ext. 2880

<http://music.lacitycollege.edu>

MUSIC 101 - FUNDAMENTALS OF MUSIC (UC:CSU) - 3.00 UNITS

DESCRIPTION: (For the non-music major.) A study of the fundamentals of music including notation, major and minor key signatures and scales, intervals, time signatures and rhythms, and triads. Some sight reading and ear training is included. Satisfies Humanities requirement.

0340	LEC	9:00 am - 12:10 pm	S	HANNIFAN, P	DH 307
0397	LEC	9:00 am - 12:10 pm	F	KELLY, K J	DH 307
0693		3:10 hrs	TBA	GENGARO, C L	ON LINE
0935	LEC	9:00 am - 10:25 am	T Th	KELLY, K J	DH 306
0936	LEC	9:00 am - 10:25 am	M W	KELLY, K J	DH 306
1405	LEC	12:45 pm - 3:55 pm	S	MUSICANT, L A	DH 307
3057	LEC	6:50 pm -10:00 pm	T	CARTER, T M	DH 306
3133	LEC	6:50 pm -10:00 pm	M	BLOMQUIST, J K	DH 305
3435	LEC	6:50 pm -10:00 pm	W	KOZUBEK, M	DH 305
4614	LEC	3:15 pm - 4:50 pm	M W	STAFF, S C	DOWN MAGN

MUSIC 111 - MUSIC APPRECIATION I (UC:CSU) - 3.00 UNITS

DESCRIPTION: (Open to all students) (Required of Music Majors) Course offers a broad survey of musical masterpieces from the Middle Ages up to and including the 20th Century with emphasis on perceptive listening. Fulfills Humanities requirements for graduation. * This is an honor's section.

0455	LEC	9:00 am - 12:10 pm	S	MADDREN, C M	DH 305
0458	LEC	12:45 pm - 4:00 pm	S	DUTTON, D L	DH 305
0937	LEC	9:00 am - 10:25 am	M W	BLAKE, C M	DH 305
0938	LEC	9:00 am - 12:10 pm	F	HENDERSON, L L	DH 305
3436	LEC	6:50 pm -10:00 pm	T	DUTTON, D L	DH 305
3443	LEC	3:30 pm - 4:55 pm	T Th	DUTTON, D L	DH 305
*5095	LEC	6:50 pm -10:00 pm	T	DUTTON, D L	DH 305
*8300	LEC	9:00 am - 10:25 am	M W	BLAKE, C M	DH 305

MUSIC 122 - MUSIC HISTORY AND LITERATURE II (UC:CSU) - 3.00 UNITS

ADVISORY: Music 111 and Music 202. DESCRIPTION: Survey of music history and literature from 1750 to the Pre-Classical and Romantic periods, as well as the 20th Century.

0234	LEC	9:00 am - 10:25 am	M W	WANNER, D A	DH 307
------	-----	--------------------	-----	-------------	--------

MUSIC 135 - AFRICAN AMERICAN MUSIC (UC:CSU) - 3.00 UNITS

DESCRIPTION: A study of African and African-American music and their influences on folk, spirituals, gospels, concert music, opera, ballet, blues, and jazz underscoring styles, characteristics, origin and contributions by African-American artists. (Credit allowed for only one of Music 135 and African-American Studies 60.) Fulfills Humanities requirement for graduation.

5100	LEC	6:50 pm -10:00 pm	M	HENDERSON, L L	DH 309
-------------	------------	--------------------------	----------	-----------------------	---------------

MUSIC 137 - MUSIC AS A BUSINESS - 3.00 UNITS

DESCRIPTION: A study of the music industry, the structure and requirements in terms of skills and knowledge of over 100 careers will be examined. Future industry changes and developments will also be discussed.

3001	LEC	6:50 pm -10:00 pm	T	BURGER, M	DH 307
-------------	------------	--------------------------	----------	------------------	---------------

MUSIC 152 - CURRENT MUSICAL EVENTS (CSU) - 1.00 UNITS Rpt 3

Live musical performances of a wide variety of styles, including guest artists, chamber groups, students, faculty, departmental organizations, and lectures and demonstrations.

0939	LEC	12:10 pm - 1:10 pm	T Th	SUOVANEN, C R	DH 302
------	-----	--------------------	------	---------------	--------

MUSIC 161 - INTRODUCTION TO ELECTRONIC MUSIC (CSU) - 3.00 UNITS

DESCRIPTION: This course is a workshop in electro-acoustic, MIDI, and computer-assisted music techniques for both the Macintosh and PC platforms. Emphasis is in computer-assisted sequencing, digital and MIDI recording, mixing, sound reinforcement and CD production.

0220	LEC	- 2:05 hrs	TBA	BLAKE, C M	DH 319
AND	LAB	2:05 hrs	TBA	BLAKE, C M	DH 319
0976	LEC	1:45 pm - 3:50 pm	M	BLAKE, C M	DH 319
AND	LAB	3:50 pm - 5:55 pm	M	BLAKE, C M	DH 319
3684	LEC	5:15 pm - 7:20 pm	T	KAHN, R N	DH 319
AND	LAB	7:20 pm - 9:25 pm	T	KAHN, R N	DH 319
8299	LEC	1:45 pm - 3:50 pm	W	BLAKE, C M	DH 319
AND	LAB	3:50 pm - 5:55 pm	W	BLAKE, C M	DH 319

SECTION#	TIME	DAYS	INSTRUCTOR	LOCATION
----------	------	------	------------	----------

MUSIC 180 - APPLIED MUSIC LABORATORY (CSU) - 1.50 UNITS Rpt 3

CO-REQUISITE: Either Music 181, 182, 183 or 184. DESCRIPTION: This course allows students enrolled in Applied Music to practice a minimum of five hours per week in departmental practice facilities.

8306	LAB	5:20 hrs	TBA	WANNER, D A	DH 310
------	-----	----------	-----	-------------	--------

MUSIC 181 - APPLIED MUSIC I (UC:CSU) - 0.50 UNITS

CO-REQUISITE: Music 180. DESCRIPTION: Individual instruction in voice or a musical instrument for transfer-oriented music majors as determined by the Music Department. (Confirmation of enrollment subject to audition.)

8320	LAB	4:00 pm - 5:00 pm	W	PARK, C J	DH 306
------	-----	-------------------	---	-----------	--------

MUSIC 182 - APPLIED MUSIC II (UC:CSU) - 0.50 UNITS

PREREQUISITE: Music 181. CO-REQUISITE: Music 180. DESCRIPTION: Individual instruction in voice or a musical instrument for transfer-oriented music majors as determined by the Music Department. (Confirmation of enrollment subject to audition.)

8321	LAB	4:00 pm - 5:00 pm	W	PARK, C J	DH 306
------	-----	-------------------	---	-----------	--------

MUSIC 183 - APPLIED MUSIC III (UC:CSU) - 0.50 UNITS

PREREQUISITE: Music 182. CO-REQUISITE: Music 180. DESCRIPTION: Individual instruction in voice or a musical instrument for transfer-oriented music majors as determined by the Music Department. (Confirmation of enrollment subject to audition.)

8332	LAB	4:00 pm - 5:00 pm	W	PARK, C J	DH 306
------	-----	-------------------	---	-----------	--------

MUSIC 184 - APPLIED MUSIC IV (UC:CSU) - 0.50 UNITS

PREREQUISITE: Music 183. CO-REQUISITE: Music 180. The student receives fourth level individual instruction and master classes in voice or a musical instrument. For transfer-oriented music majors as determined by the Music Department. (Confirmation of enrollment subject to audition.)

8333	LAB	4:00 pm - 5:00 pm	W	PARK, C J	DH 306
------	-----	-------------------	---	-----------	--------

MUSIC 185 - DIRECTED STUDY - MUSIC (CSU) - 1.00 UNITS Rpt 2

Vocal and instrumental students pursue directed study on a contract basis under the direction of a supervising instructor. A maximum of 3 units in Directed Study may be taken for credit.

0104		0:50 hrs	TBA	WANNER, D A	DH 310
8305	LEC	1:00 hrs	TBA	WANNER, D A	DH 310
8318	LEC	1:00 hrs	TBA	BLAKE, C M	DH 310

MUSIC 200 - INTRODUCTION TO MUSIC THEORY (UC:CSU) - 4.00 UNITS

Corequisite: Music 300. The student learns the basic elements of music, notation, music reading, sight singing and ear training. Functions as the introductory course for the Music Major. Students taking this class should also enroll in Music 300.

0940	LEC	8:50 am - 10:55 am	T	GENGARO, C L	DH 307
AND	LAB	8:50 am - 12:00 pm	Th	GENGARO, C L	DH 307
0941	LEC	10:35 am - 11:35 am	MTW	KIM, I J	DH 306
AND	LAB	11:35 am - 12:00 pm	MTW	KIM, I J	DH 306
AND	LEC	10:35 am - 10:50 am	Th	KIM, I J	DH 306
AND	LAB	10:50 am - 11:00 am	Th	KIM, I J	DH 306

MUSIC 201 - HARMONY I (UC:CSU) - 3.00 UNITS

PREREQUISITE: Music 200 with a satisfactory grade or better. Corequisite: Music 211 and 301. The student studies diatonic harmony including primary and secondary triads, the dominant seventh chord and their inversions. Also includes harmonizing figured and unfigured bass, simple melodies and the writing of original phrases. Students taking this class should also enroll in Music 211 and Music 301.

0943	LEC	10:35 am - 12:00 pm	M W	KELLY, K J	DH 309
------	-----	---------------------	-----	------------	--------

SECTION#	TIME	DAYS	INSTRUCTOR	LOCATION
----------	------	------	------------	----------

MUSIC 202 - HARMONY II (UC:CSU) - 3.00 UNITS

PREREQUISITE: Music 201 with a satisfactory grade or better. The student studies more advanced diatonic and chromatic harmony including seventh chords, modally borrowed chords, sequences, secondary dominants and secondary diminished sevenths, simple modulations and the writing of short original compositions. Students enrolling in this class should also enroll in Music 212 and Music 302.

0944	LEC	10:35 am - 12:00 pm	T Th	WANNER, D A	DH 305
------	-----	---------------------	------	-------------	--------

MUSIC 203 - HARMONY III (UC:CSU) - 3.00 UNITS

PREREQUISITE: Music 202 with a satisfactory grade or better. DESCRIPTION: Study of advanced chromatic harmony and analysis. Students demonstrate skill required by harmonizing figured and unfigured bass melodies and writing short original compositions. Students enrolling in Harmony III should also enroll in Music 213 and Music 303.

0977	LEC	10:35 am - 12:00 pm	M W	WANNER, D A	DH 307
------	-----	---------------------	-----	-------------	--------

MUSIC 211 - MUSICIANSHIP I (UC:CSU) - 2.00 UNITS

PREREQUISITE: Music 200 with a satisfactory grade or better. CO-REQUISITE: Music 201 and 301. The student reads and plays simple diatonic melodies, two part play-and-sing drills, and simple melodic, harmonic, and rhythmic dictation.

0945	LEC	10:35 am - 11:05 am	T Th	KELLY, K J	DH 309
AND	LAB	11:05 am - 12:00 pm	T Th	KELLY, K J	DH 309

MUSIC 212 - MUSICIANSHIP II (UC:CSU) - 2.00 UNITS

PREREQUISITE: Music 211 with a satisfactory grade or better. CO-REQUISITE: Music 202 and 302. The student reads and plays intermediate level tonal and modal melodies, melodic, harmonic, and rhythmic dictation. Sight singing and ear training are stressed.

0946	LEC	10:35 am - 11:05 am	M W	PARK, C J	DH 305
AND	LAB	11:05 am - 12:00 pm	M W	PARK, C J	DH 305

MUSIC 213 - MUSICIANSHIP III (UC:CSU) - 2.00 UNITS

PREREQUISITE: Music 212 with a satisfactory grades or better. Corequisite: Music 203 and 303. The student reads and plays advanced chromatic melodies, harmonies, and rhythms using sight singing, ear training, and dictation.

0978	LEC	10:35 am - 11:05 am	T Th	PARK, C J	DH 319
AND	LAB	11:05 am - 12:00 pm	T Th	PARK, C J	DH 319

MUSIC 221 - COUNTERPOINT I (UC:CSU) - 3.00 UNITS

PREREQUISITE: Music 202 with a satisfactory grade or equivalent. The student studies 18th-century contrapuntal techniques in two, three and four voices, including species counterpoint, invertible counterpoint, motive development and canon and resulting in analysis and composition of two-part inventions, binary dance forms and three and four-part fugue expositions.

3570	LEC	3:45 pm - 5:10 pm	T Th	KELLY, K J	DH 307
------	-----	-------------------	------	------------	--------

MUSIC 241 - MUSIC NOTATION AND COPYING I (CSU) - 1.00 UNITS

DESCRIPTION: This course provides instruction and practical experience in the techniques and materials required for preparation of handwritten and computer generated scores. This course does not deal with music composition, but only with how to copy existing music in a professional manner.

8307	LEC	1:30 pm - 2:30 pm	Th	KELLY, K J	DH 319
------	-----	-------------------	----	------------	--------

MUSIC 242 - MUSIC NOTATION AND COPYING II (CSU) - 1.00 UNITS

PREREQUISITE: Music 241. DESCRIPTION: This course provides continued instruction in the development of basic techniques of music notation, drawing of notes, rests, symbols and characters used in music manuscript. Includes computer generated scores.

8308	LEC	1:30 pm - 2:30 pm	Th	KELLY, K J	DH 319
------	-----	-------------------	----	------------	--------

SECTION#	TIME	DAYS	INSTRUCTOR	LOCATION
----------	------	------	------------	----------

MUSIC 243 - MUSIC NOTATION AND COPYING III (CSU) - 1.00 UNITS

PREREQUISITE: Music 242. DESCRIPTION: This course provides advanced instruction and practical experience in the techniques of music notation as they apply to music manuscript including rhythm section notation and the construction of multiple layer chord parts. Includes computer generated scores.

8309	LEC	1:30 pm - 2:30 pm	Th	KELLY, K J	DH 319
------	-----	-------------------	----	------------	--------

MUSIC 244 - MUSIC NOTATION AND COPYING IV (CSU) - 1.00 UNITS

PREREQUISITE: Music 243. DESCRIPTION: This course provides advanced instruction and practical experience in the techniques of music notation as they apply to music manuscript including transposition for all instruments. Includes computer generated scores.

8310	LEC	1:30 pm - 2:30 pm	Th	KELLY, K J	DH 319
------	-----	-------------------	----	------------	--------

MUSIC 250 - MUSIC PERFORMANCE WORKSHOP (CSU) - 1.00 UNITS Rpt 3

DESCRIPTION: This course includes the preparation, rehearsal, and performance of selected musical works. Illustration and discussion of various concepts of musical performance are emphasized. (Confirmation of enrollment is subject to audition. See "auditions" box.) May be taken 4 times.

4626	LAB	3:20 pm - 5:10 pm	M W	SACKS, S S	HOLL HIGH
------	-----	-------------------	-----	------------	-----------

MUSIC 261 - ELECTRONIC MUSIC WORKSHOP (CSU) - 3.00 UNITS Rpt 2

PREREQUISITE: Music 161 and 101, with a satisfactory grade or better. The student learns advanced electro-acoustic, MIDI event and audio editing, digital audio data management and synchronization.

8313	LEC	10:00 am - 12:00 pm	F	BLAKE, C M	DH 319
AND	LAB	12:05 pm - 2:15 pm	F	BLAKE, C M	DH 319
8314	LEC	2:05 hrs	TBA	BLAKE, C M	DH 319
AND	LAB	2:05 hrs	TBA	BLAKE, C M	DH 319

MUSIC 271 - SONGWRITERS' WORKSHOP I (CSU) - 3.00 UNITS Rpt 2

PREREQUISITES: Music 201 and Music 312 or Music 651: Students learn the conventions of songwriting including lyrics, melody, the relationship of lyrics and music, harmony, and song structure. Students analyze a wide variety of songs and applies the conventions of songwriting in the composition and performance of original songs.

3459	LEC	3:45 pm - 5:10 pm	M W	KELLY, K J	DH 307
------	-----	-------------------	-----	------------	--------

MUSIC 281 - COMMERCIAL MUSIC TECHNIQUES I (CSU) - 3.00 UNITS

PREREQUISITE: Music 101 and 161 with satisfactory grades or better. DESCRIPTION: This is the first in a sequence of courses offering opportunity to develop techniques of music for commercial applications. Skills in the preparation of music for compact disc production, multi-media applications, audio production techniques. Songwriting and stage performance will be emphasized.

8315	LEC	10:00 am - 12:00 pm	F	BLAKE, C M	DH 319
AND	LAB	12:05 pm - 2:15 pm	F	BLAKE, C M	DH 319
8316	LEC	2:05 hrs	TBA	BLAKE, C M	DH 319
AND	LAB	2:05 hrs	TBA	BLAKE, C M	DH 319

MUSIC 282 - COMMERCIAL MUSIC TECHNIQUES II (CSU) - 3.00 UNITS

PREREQUISITE: Music 281. The student continues developing techniques of music for commercial applications. Advanced skills in the preparation of music for compact disc and DVD production, multimedia applications, audio production techniques, songwriting, score realization, stage performance and talent promotion will be emphasized.

8312	LEC	2:05 hrs	TBA	BLAKE, C M	DH 319
AND	LAB	2:05 hrs	TBA	BLAKE, C M	DH 319
8325	LEC	10:00 am - 12:00 pm	F	BLAKE, C M	DH 319
AND	LAB	12:05 pm - 2:15 pm	F	BLAKE, C M	DH 319

SECTION#	TIME	DAYS	INSTRUCTOR	LOCATION
----------	------	------	------------	----------

MUSIC 291 - MIDI INSTRUMENTS INSTRUCTION I (CSU) - 2.00 UNITS

PREREQUISITE: Music 161. ADVISORY: Music 261. The student develops functional skills to utilize synthesizers, digital keyboards, sequencers, digital audio interface, MIDI controllers, computers and other MIDI equipment.

8407	LEC	10:00 am - 11:05 am	F	BLAKE, C M	DH 319
AND	LEC	11:05 am - 1:10 pm	F	BLAKE, C M	DH 319
8408	LEC	1:05 hrs	TBA	BLAKE, C M	DH 319
AND	LAB	2:05 hrs	TBA	BLAKE, C M	DH 319

MUSIC 292 - MIDI INSTRUMENTS INSTRUCTION II (CSU) - 2.00 UNITS

PREREQUISITE: Music 291. The student continues to develop functional skills to utilize MIDI instruments. Emphasis is on advanced MIDI instrument techniques and applications in creative music technology using both Mac and PC computers.

8409	LEC	10:00 am - 11:05 am	F	BLAKE, C M	DH 319
AND	LEC	11:05 am - 1:10 pm	F	BLAKE, C M	DH 319
8410	LEC	1:05 hrs	TBA	BLAKE, C M	DH 319
AND	LAB	2:05 hrs	TBA	BLAKE, C M	DH 319

MUSIC 293 - MIDI INSTRUMENTS INSTRUCTION III (CSU) - 2.00 UNITS

PREREQUISITE: Music 292. The student continues to develop functional skills to utilize MIDI instruments. Emphasis is on advanced techniques in MIDI data, channel-voice messages, MIDI automation and non-registered parameters.

8411	LEC	10:00 am - 11:05 am	F	BLAKE, C M	DH 319
AND	LEC	11:05 am - 1:10 pm	F	BLAKE, C M	DH 319
8412	LEC	1:05 hrs	TBA	BLAKE, C M	DH 319
AND	LAB	2:05 hrs	TBA	BLAKE, C M	DH 319

MUSIC 294 - MIDI INSTRUMENTS INSTRUCTION IV (CSU) - 2.00 UNITS

PREREQUISITE: Music 293. The student continues to develop functional skills to utilize MIDI instruments. Emphasis is on advanced techniques in MIDI synchronization with digital audio files and their use.

8431	LEC	10:00 am - 11:05 am	F	BLAKE, C M	DH 319
AND	LEC	11:05 am - 1:10 pm	F	BLAKE, C M	DH 319
8432	LEC	1:05 hrs	TBA	BLAKE, C M	DH 319
AND	LAB	2:05 hrs	TBA	BLAKE, C M	DH 319

MUSIC 300 - INTRODUCTION TO KEYBOARD HARMONY (UC:CSU) - 1.00 UNITS

CO-REQUISITE: Music 200. The student learns music theory as applied to the piano. Correlated with Music 200. Students are required to furnish their own headphones.

0947	LEC	11:00 am - 12:00 pm	Th	KIM, I J	DH 304
0948	LEC	11:00 am - 12:00 pm	T	GENGARO, C L	DH 304

MUSIC 301 - KEYBOARD HARMONY I (UC:CSU) - 1.00 UNITS

PREREQUISITE: Music 300. CO-REQUISITE: Music 201. The student studies diatonic harmony as applied to the piano. Correlated with Music 201 and 211.

0401	LEC	1:00 hrs	TBA	WANNER, D A	DH 304
8328	LEC	9:25 am - 10:25 am	Th	WANNER, D A	DH 304

MUSIC 302 - KEYBOARD HARMONY II (UC:CSU) - 1.00 UNITS

PREREQUISITE: Music 301. CO-REQUISITE: Music 202. The student studies diatonic and simple chromatic harmony applied to the piano. Correlated with Music 202 and 212.

8329	LEC	9:25 am - 10:25 am	T	PARK, C J	DH 304
8351	LEC	- 1:05 hrs	TBA	PARK, C J	DH 304

SECTION#	TIME	DAYS	INSTRUCTOR	LOCATION
----------	------	------	------------	----------

MUSIC 303 - KEYBOARD HARMONY III (UC:CSU) - 1.00 UNITS

PREREQUISITE: Music 302. CO-REQUISITE: Music 203. The student studies advanced chromatic harmony applied to the piano. Correlated with Music 203 and 213.

8368	LEC	9:25 am - 10:25 am	T	WANNER, D A	DH 319
8369	LEC	1:05 hrs	TBA	WANNER, D A	DH 304

MUSIC 311 - PIANO I (UC:CSU) - 1.00 UNITS

DESCRIPTION: Open to all students. This course consists of instruction in basic piano skills with emphasis on learning to read music, play finger-patterns, scales, chords, and beginning pieces. Students are required to furnish their own headphones.

0203	LAB	1:45 pm - 2:45 pm	M W	HANNIFAN, P	DH 304
0950	LEC	9:00 am - 11:05 am	F	STAHL, D Q	DH 304
0952	LEC	8:20 am - 9:20 am	M W	HANNIFAN, P	DH 304
3421	LAB	3:30 pm - 4:30 pm	T Th	KIM, I J	DH 304
3438	LEC	6:50 pm - 8:55 pm	T	PETITTO, J	DH 304

MUSIC 312 - PIANO II (UC:CSU) - 1.00 UNITS

PREREQUISITE: Music 311 with a satisfactory grade or better. DESCRIPTION: Continuing instruction in basic piano skills emphasizing note reading, simple major and minor scales in quarter and eighth note patterns, triads, repertoire and memorization. Students are required to furnish their own headphones.(If prerequisite is not met, enrollment is subject to audition. See "auditions" box.)

0211	LAB	11:15 am - 1:25 pm	F	SWEENEY, C P	DH 304
3676	LEC	6:50 pm - 8:55 pm	W	WILLIAMS, L P	DH 304

MUSIC 313 - PIANO III (UC:CSU) - 1.00 UNITS

PREREQUISITE: Music 312 with a satisfactory grade or better. DESCRIPTION: Continued instruction in developing piano skills with increasing emphasis on note reading, major and minor scale techniques, cadences, triads, repertoire from major historical periods, and memorization. Students are required to furnish their own headphones. (If prerequisite is not met, enrollment is subject to audition. See "auditions" box.)

5361	LEC	3:30 pm - 4:30 pm	M W	KIM, I J	DH 304
8212	LAB	9:25 am - 10:25 am	M W	PARK, C J	DH 304

MUSIC 314 - PIANO IV (UC:CSU) - 1.00 UNITS Rpt 3

PREREQUISITE: Music 313 with a satisfactory grade or better. DESCRIPTION: Instruction in piano skills emphasizing major and minor scales, major and minor arpeggios, repertoire from the Baroque, Classical, Romantic, and 20th Century, and memorization. Students are required to furnish their own headphones. (If prerequisite is not met, enrollment is subject to audition. See "auditions" box.)

5362	LEC	3:30 pm - 4:30 pm	M W	KIM, I J	DH 304
8213	LAB	9:25 am - 10:25 am	M W	PARK, C J	DH 304

MUSIC 341 - INTERMEDIATE PIANO (UC:CSU) - 2.00 UNITS Rpt 3

PREREQUISITE: Music 314 with a satisfactory grade or better. DESCRIPTION: The study and performance of concert piano literature from the Baroque, Classical, and Romantic periods and the 20th Century. May be taken 4 times. (If prerequisite is not met, enrollment is subject to audition. See "auditions" box.)

0960	LEC	1:45 pm - 2:15 pm	T Th	PARK, C J	DH 304
AND	LAB	2:15 pm - 3:20 pm	T Th	PARK, C J	DH 304

MUSIC 351 - PIANO ENSEMBLE (UC:CSU) - 1.00 UNITS Rpt 3

The student reads, studies and performs standard piano ensemble repertoire with special emphasis on performance in recital. (Confirmation of enrollment subject to audition.)

8361	LEC	1:45 pm - 3:10 pm	M W	PARK, C J	DH 306
------	-----	-------------------	-----	-----------	--------

SECTION#	TIME	DAYS	INSTRUCTOR	LOCATION
----------	------	------	------------	----------

MUSIC 361 - COMMERCIAL PIANO TECHNIQUES WORKSHOP (CSU) - 2.00 UNITS Rpt 3

PREREQUISITE: Music 201 and Music 313 with a satisfactory grade or better. The student learns basic jazz piano playing skills including voicings of 9th, 11th and 13th chords applied to arranging lead sheets for piano. Students are required to provide their own headphones. (If prerequisites are not met, enrollment is subject to audition.)

0236	LEC	8:00 am - 8:30 am	T Th	STAHL, D Q	DH 304
AND	LAB	8:30 am - 9:20 am	T Th	STAHL, D Q	DH 304

MUSIC 400 - VOICE FUNDAMENTALS (UC:CSU) - 1.00 UNITS

This course concentrates on basic fundamentals of singing, using vocal exercises and simple songs. Emphasis is placed on developing an understanding of the singing voice, the body as a musical instrument, and the vocal potential of each student.

0961	LEC	9:00 am - 11:05 am	F	MURRAY, S M	DH 309
0962	LEC	1:45 pm - 2:45 pm	T Th	GENGARO, C L	DH 307
3440	LEC	6:50 pm - 8:55 pm	M	ABBOTT, W C	DH 307

MUSIC 401 - CLASSICAL VOICE I (UC:CSU) - 1.00 UNITS

PREREQUISITE: Music 400 with a satisfactory grade or better. The student concentrates on general basic fundamentals of singing using vocal exercises and simple arias and art songs in Italian. Italian pronunciation and vocal style will be studied. (If prerequisite is not met, enrollment is subject to audition.)

0970	LEC	11:15 am - 1:20 pm	F	ABBOTT, W C	DH 309
------	-----	--------------------	---	-------------	--------

MUSIC 402 - CLASSICAL VOICE II (UC:CSU) - 1.00 UNITS

PREREQUISITE: Music 401 with a satisfactory grade or better. DESCRIPTION: The student learns the basic fundamentals of singing using vocal exercises, simple arias and art songs in German. German pronunciation and vocal style are studied. (If prerequisite is not met, enrollment is subject to audition.)

8334	LEC	11:15 am - 1:20 pm	F	ABBOTT, W C	DH 309
------	-----	--------------------	---	-------------	--------

MUSIC 403 - CLASSICAL VOICE III (UC:CSU) - 1.00 UNITS

PREREQUISITE: Music 402 with a satisfactory grade or better. DESCRIPTION: The student learns the basic fundamentals of singing using vocal exercises, simple arias and art songs in French. French pronunciation and vocal style are studied. (If prerequisite is not met, enrollment is subject to audition.)

8335	LEC	11:15 am - 1:20 pm	F	ABBOTT, W C	DH 309
------	-----	--------------------	---	-------------	--------

MUSIC 431 - COMMERCIAL VOICE I (CSU) - 1.00 UNITS

PREREQUISITE: Music 400 with a satisfactory grade or better. DESCRIPTION: A continued concentration of general basic fundamentals of singing using vocal exercises and songs selected from the commercial song literature. (If prerequisite is not met, enrollment is subject to audition. Bring the sheet music of a prepared song in your key to the first class meeting. See "auditions" box.)

0214	LAB	1:45 pm - 2:45 pm	M W	GENGARO, C L	DH 307
3441	LEC	6:50 pm - 8:55 pm	M	STAFF	DH 306

MUSIC 432 - COMMERCIAL VOICE II (CSU) - 1.00 UNITS

PREREQUISITE: Music 431 with a satisfactory grade or better. DESCRIPTION: The student concentrates on the singing voice using more difficult vocal exercises and songs from the many areas of commercial vocal music. Stylistic interpretation and performance practices are emphasized. Coaching sessions with class accompanist are included. (If prerequisite is not met, enrollment is subject to audition.)

5105	LEC	6:50 pm - 8:55 pm	M	STAFF	DH 306
5336	LEC	1:45 pm - 2:45 pm	M W	GENGARO, C L	DH 307

SECTION# TIME DAYS INSTRUCTOR LOCATION

MUSIC 433 - COMMERCIAL VOICE III (CSU) - 1.00 UNITS Rpt 3

PREREQUISITE: Music 432 with a satisfactory grade better. DESCRIPTION: The more advanced singer concentrates on stylistic interpretations and performance practices in a variety of commercial vocal music areas. This course includes coaching sessions with the class accompanist. Students who do not meet the prerequisite must audition to enroll in the class.

5106 LEC 7:20 pm - 9:25 pm W PISCIONERI, L A DH 307
8337 LEC 3:30 pm - 5:35 pm M GENGARO, C L DH 306

MUSIC 453 - MUSICAL THEATRE REPERTOIRE FOR SINGERS (UC:CSU) - 1.00 UNITS Rpt 3

PREREQUISITE: Either Music 401 or 431 with satisfactory grade or better or equivalent. A continued concentration of general basic fundamentals of singing concentrating on vocal techniques as utilized in Musical Theater. Additional instruction will include basic body movement, acting techniques and Musical Theater song literature interpretation. (If prerequisite is not met, enrollment is subject to audition. See 'auditions' box.)

0396 LAB 3:25 pm - 4:50 pm M W BLOMQUIST, J K DH 302

MUSIC 501 - COLLEGE CHOIR (UC:CSU) - 1.00 UNITS Rpt 3

The student studies and performs selected choral literature for mixed voices. Emphasis is on increased skill in music reading, development of basic voice and ensemble techniques, and improving musicianship.

0964 LAB 12:10 pm - 1:30 pm M W KIM, I J DH 309

MUSIC 561 - CHAMBER CHORALE (UC:CSU) - 1.00 UNITS Rpt 3

The student analyzes, rehearses and performs choral music suited to a small group of singers, with and without accompaniment. Emphasis is on increased skill in reading music and sight singing, score interpretation, vocal technique, diction, and preparation for public performances. (Confirmation of enrollment subject to audition.)

3442 LEC 5:15 pm - 6:40 pm T Th KIM, I J DH 309

MUSIC 601 - BRASS INSTRUMENT INSTRUCTION I (UC:CSU) - 2.00 UNITS

The student receives basic instruction on the brass instruments, including trumpet, French horn, trombone and tuba. Some instruments available to loan to enrolled students. Open to all students.

8338 LEC 9:00 am - 9:30 am T Th STUNTZ, L A DH 302
AND LAB 9:30 am - 10:25 am T Th STUNTZ, L A DH 302

MUSIC 602 - BRASS INSTRUMENT INSTRUCTION II (UC:CSU) - 2.00 UNITS

PREREQUISITE: Music 601 with a satisfactory grade or better. The student learns more advanced brass instrument techniques with emphasis on the development of embrochure, range, endurance and music reading skills. Some instruments available to loan to enrolled students. (If prerequisite is not met, enrollment is subject to audition.)

8339 LEC 9:00 am - 9:30 am T Th STUNTZ, L A DH 302
AND LAB 9:30 am - 10:25 am T Th STUNTZ, L A DH 302

MUSIC 603 - BRASS INSTRUMENT INSTRUCTION III (UC:CSU) - 2.00 UNITS

PREREQUISITE: Music 602 with a satisfactory grade or better. The student continues brass instrument instruction with increased emphasis in all areas covered. Primary emphasis is on interpretation of more complex rhythmic notation and performance skills. Some instruments available to loan to enrolled students. (If prerequisite is not met, enrollment is subject to audition.)

8340 LEC 9:00 am - 9:30 am T Th STUNTZ, L A DH 302
AND LAB 9:30 am - 10:25 am T Th STUNTZ, L A DH 302

SECTION# TIME DAYS INSTRUCTOR LOCATION

MUSIC 604 - BRASS INSTRUMENT INSTRUCTION IV (UC:CSU) - 2.00 UNITS Rpt 3

PREREQUISITE: Music 603 with a satisfactory grade or better. The student continues brass instrument instruction with increased emphasis in all areas covered. Primary emphasis is on interpretation of solo and small ensemble literature. Some instruments available to loan to enrolled students. (If prerequisite is not met, enrollment is subject to audition.)

8341 LEC 9:00 am - 9:30 am T Th STUNTZ, L A DH 302
AND LAB 9:30 am - 10:25 am T Th STUNTZ, L A DH 302

MUSIC 611 - STRING INSTRUMENT INSTRUCTION I (UC:CSU) - 2.00 UNITS

The student receives basic instruction on the string instruments, either violin, viola, cello or bass. Some instruments available to loan to enrolled students. Open to all students.

8342 LEC 9:00 am - 9:30 am M W HENDERSON, L L DH 302
AND LAB 9:30 am - 10:25 am M W HENDERSON, L L DH 302

MUSIC 612 - STRING INSTRUMENT INSTRUCTION II (UC:CSU) - 2.00 UNITS

PREREQUISITE: Music 611 with a satisfactory grade or better. The student continues string instrument instruction with increased emphasis in all areas covered. Primary emphasis is on development of bow and fingering techniques and music reading skills. Some instruments available to loan to enrolled students. (If prerequisite is not met, enrollment is subject to audition.)

8343 LEC 9:00 am - 9:30 am M W HENDERSON, L L DH 302
AND LAB 9:30 am - 10:25 am M W HENDERSON, L L DH 302

MUSIC 613 - STRING INSTRUMENT INSTRUCTION III (UC:CSU) - 2.00 UNITS

PREREQUISITE: Music 612 with a satisfactory grade or better. The student continues string instrument study with increased emphasis in all areas covered. Primary emphasis is on development of bow and fingering technique in third position and music reading skills. Some instruments available to loan to enrolled students. (If prerequisite is not met, enrollment is subject to audition.)

8344 LEC 9:00 am - 9:30 am M W HENDERSON, L L DH 302
AND LAB 9:30 am - 10:25 am M W HENDERSON, L L DH 302

MUSIC 614 - STRING INSTRUMENT INSTRUCTION IV (UC:CSU) - 2.00 UNITS

PREREQUISITE: Music 613 with a satisfactory grade or better. The student learns more advanced string instrument techniques with increased emphasis in all areas covered. Primary emphasis is on interpretation of advanced solo and small ensemble literature. Some instruments available to loan to enrolled students. (If prerequisite is not met, enrollment is subject to audition.)

8345 LEC 9:00 am - 9:30 am M W HENDERSON, L L DH 302
AND LAB 9:30 am - 10:25 am M W HENDERSON, L L DH 302

MUSIC 621 - WOODWIND INSTRUMENT INSTRUCTION I (UC:CSU) - 2.00 UNITS

The student learns basic woodwind instrument techniques. Includes flute, oboe, clarinet, bassoon and saxophone. Some instruments available to loan to enrolled students. Open to all students.

8346 LEC 9:00 am - 9:30 am T Th POZZI, D A DH 309
AND LAB 9:30 am - 10:25 am T Th POZZI, D A DH 309

MUSIC 622 - WOODWIND INSTRUMENT INSTRUCTION II (UC:CSU) - 2.00 UNITS

PREREQUISITE: Music 621 with a satisfactory grade or better. The student learns basic woodwind instrument techniques. Includes flute, oboe, clarinet, bassoon and saxophone. Some instruments available to loan to enrolled students. Open to all students.

8347 LEC 9:00 am - 9:30 am T Th POZZI, D A DH 309
AND LAB 9:30 am - 10:25 am T Th POZZI, D A DH 309

SECTION# TIME DAYS INSTRUCTOR LOCATION

MUSIC 623 - WOODWIND INSTRUMENT INSTRUCTION III (UC:CSU) - 2.00 UNITS

PREREQUISITE: Music 622 with a satisfactory grade or better. The student learns more advanced woodwind instrument techniques with increased emphasis in all areas covered. Primary emphasis is on interpretation of more complex rhythmic notation and performance skills. Some instruments available to loan to enrolled students. (If prerequisite is not met, enrollment is subject to audition.)

8348 LEC 9:00 am - 9:30 am T Th POZZI, D A DH 309
AND LAB 9:30 am - 10:25 am T Th POZZI, D A DH 309

MUSIC 624 - WOODWIND INSTRUMENT INSTRUCTION IV (UC:CSU) - 2.00 UNITS Rpt 3

PREREQUISITE: Music 623 with a satisfactory grade or better. The student learns more advanced woodwind instrument techniques with increased emphasis in all areas covered. Primary emphasis is on interpretation of advanced solo and small ensemble literature. Some instruments available to loan to enrolled students. (If prerequisite is not met, enrollment is subject to audition.)

8349 LEC 9:00 am - 9:30 am T Th POZZI, D A DH 309
AND LAB 9:30 am - 10:25 am T Th POZZI, D A DH 309

MUSIC 631 - PERCUSSION INSTRUMENT INSTRUCTION I (UC:CSU) - 2.00 UNITS

The student learns basic rhythms, rudiments, beginning notation and meters as applied to the snare drum and related percussion instruments.

8372 LEC 1:45 pm - 2:15 pm T Th MITCHELL, J D DH 306
AND LAB 2:15 pm - 3:10 pm T Th MITCHELL, J D DH 306

MUSIC 632 - PERCUSSION INSTRUMENT INSTRUCTION II (UC:CSU) - 2.00 UNITS

PREREQUISITE: Music 631 with a satisfactory grade or better. The student continues with basic rhythms, rudiments, beginning notation and meters as applied to the snare drum and related percussion instruments. (If prerequisite is not met, enrollment is subject to audition.)

8373 LEC 1:45 pm - 2:15 pm T Th MITCHELL, J D DH 306
AND LAB 2:15 pm - 3:10 pm T Th MITCHELL, J D DH 306

MUSIC 633 - PERCUSSION INSTRUMENT INSTRUCTION III (UC:CSU) - 2.00 UNITS

PREREQUISITE: Music 632 with a satisfactory grade or better. The student receives intermediate instruction on percussion instruments and develop greater skill in the reading of percussion notation and in the playing of drum set. (If prerequisite is not met, enrollment is subject to audition.)

8107 LEC 1:45 pm - 2:15 pm T Th MITCHELL, J D CH 306
AND LAB 2:15 pm - 3:10 pm T Th MITCHELL, J D CH 306

MUSIC 634 - PERCUSSION INSTRUMENT INSTRUCTION IV (UC:CSU) - 2.00 UNITS Rpt 3

PREREQUISITE: Music 633 with a satisfactory grade or better. The advanced student develops greater skill in the reading of percussion notation and in the playing of drum set as it relates to contemporary funk styles. (If prerequisite is not met, enrollment is subject to audition.)

8374 LEC 1:45 pm - 2:15 pm T Th MITCHELL, J D DH 306
AND LAB 2:15 pm - 3:10 pm T Th MITCHELL, J D DH 306

SECTION# TIME DAYS INSTRUCTOR LOCATION

MUSIC 650 - BEGINNING GUITAR (UC:CSU) - 2.00 UNITS

The student learns basic positioning of body and hands, music notation and reading, finger picking and chord accompaniment. Designed for students with no previous musical training. Student must provide own guitar.

0966 LEC 10:35 am - 11:05 am M W SUOVANEN, C R DH 302
AND LAB 11:05 am - 12:00 pm M W SUOVANEN, C R DH 302
0973 LEC 9:00 am - 10:05 am F NEWTON, G P DH 302
AND LAB 10:05 am - 12:10 pm F NEWTON, G P DH 302
3445 LEC 6:50 pm - 7:55 pm T KOZUBEK, M DH 302
AND LEC 7:55 pm - 10:00 pm T KOZUBEK, M DH 302

MUSIC 651 - CLASSICAL GUITAR I (UC:CSU) - 2.00 UNITS

PREREQUISITE: Music 650 with a satisfactory grade or better. The student reinforces fundamental music reading, right and left hand playing techniques and performance of elementary solo guitar compositions. For students who wish to continue beyond the beginning level. Student must provide own guitar. (If prerequisite is not met, enrollment is subject to audition.)

0971 LEC 1:45 pm - 2:15 pm T Th SUOVANEN, C R DH 309
AND LAB 2:15 pm - 3:20 pm T Th SUOVANEN, C R DH 309
5354 LEC 6:50 pm - 7:45 pm T SUOVANEN, C R DH 309
AND LAB 7:45 pm - 10:00 pm T SUOVANEN, C R DH 309

MUSIC 652 - CLASSICAL GUITAR II (UC:CSU) - 2.00 UNITS

PREREQUISITE: Music 651 with a satisfactory grade or better. The student performs intermediate level exercises and solos. For students who want to progress further into more technically demanding compositions. Student must provide own guitar. (If prerequisite is not met, enrollment is subject to audition.)

8355 LEC 6:50 pm - 7:45 pm T SUOVANEN, C R DH 309
AND LAB 7:45 pm - 10:00 pm T SUOVANEN, C R DH 309
8567 LEC 1:45 pm - 2:15 pm M W SUOVANEN, C R DH 302
AND LAB 2:15 pm - 3:10 pm M W SUOVANEN, C R DH 302

MUSIC 653 - CLASSICAL GUITAR III (UC:CSU) - 2.00 UNITS

PREREQUISITE: Music 652 with a satisfactory grade or better. The student performs compositions of greater harmonic and technical complexity. For intermediate to advanced students who wish to probe deeper into analysis and performance practices of the classical guitarist. Student must provide own guitar. (If prerequisite is not met, enrollment is subject to audition.)

5356 LEC 6:50 pm - 7:45 pm T SUOVANEN, C R DH 309
AND LAB 7:45 pm - 10:00 pm T SUOVANEN, C R DH 309
8568 LEC 1:45 pm - 2:15 pm M W SUOVANEN, C R DH 302
AND LAB 2:15 pm - 3:10 pm M W SUOVANEN, C R DH 302

MUSIC 654 - CLASSICAL GUITAR IV (UC:CSU) - 2.00 UNITS Rpt 3

PREREQUISITE: Music 653 with a satisfactory or better. DESCRIPTION: The student analyzes, prepares and performs advanced compositions for classical guitar, incorporating the full range of classical guitar techniques. Musicianship and aesthetics of music are considered in depth. Ensembles of various sizes prepare and perform music from all eras.

5357 LEC 6:50 pm - 7:45 pm T SUOVANEN, C R DH 309
AND LAB 7:45 pm - 10:00 pm T SUOVANEN, C R DH 309
5574 LEC 1:45 pm - 2:15 pm M W SUOVANEN, C R DH 302
AND LAB 2:15 pm - 3:10 pm M W SUOVANEN, C R DH 302

SECTION#	TIME	DAYS	INSTRUCTOR	LOCATION
----------	------	------	------------	----------

MUSIC 705 - CHAMBER MUSIC (UC:CSU) - 1.00 UNITS Rpt 3

DESCRIPTION: This course consists of the reading, study and performance of standard chamber music repertoire with special emphasis on performance in recital of major chamber music works. (Confirmation of enrollment subject to audition. See "auditions" box.)

8360	LEC	1:45 pm - 3:10 pm	MW	PARK, C J	DH 306
------	-----	-------------------	----	-----------	--------

MUSIC 711 - REHEARSAL ORCHESTRA (UC:CSU) - 1.00 UNITS Rpt 3

DESCRIPTION: This course is planned for the player of intermediate ability and for those who wish to become more proficient on a secondary instrument. The music studied includes not only orchestral literature of an intermediate level but also places an emphasis on technical studies which will help develop the player's individual technical competence and ensemble skill. (Confirmation of enrollment is subject to audition. See "auditions" box.)

8375	LAB	12:10 pm - 1:35 pm	MW	HENDERSON, L L	DH 302
------	-----	--------------------	----	----------------	--------

MUSIC 725 - COMMUNITY ORCHESTRA (UC:CSU) - 1.00 UNITS Rpt 3

DESCRIPTION: This course consists of the reading, study, and performance of standard orchestral repertoire with special emphasis on performance of major orchestral works. Practical experience is also offered to capable student conductors, soloists, composers and arrangers. (Confirmation of enrollment subject to audition.)

3446	LAB	6:50 pm -10:00 pm	W	HENDERSON, L L	DH 302
4615	LAB	3:30 pm - 5:05 pm	MT	STAFF, S C ROBERT F KENNEDY	

MUSIC 751 - WIND ENSEMBLE (UC:CSU) - 1.00 UNITS Rpt 3

DESCRIPTION: This course consists of the study of standard band literature with the intent to develop an individual's technical and artistic abilities through experiences with a wide range of band literature. Public performances are presented. (Confirmation of enrollment subject to audition. See "auditions" box.)

8376	LAB	12:10 pm - 1:35 pm	MW	HENDERSON, L L	DH 302
------	-----	--------------------	----	----------------	--------

MUSIC 765 - PERCUSSION ENSEMBLE (UC:CSU) - 1.00 UNITS Rpt 3

DESCRIPTION: The study and performance of standard percussion ensemble literature in the symphonic and commercial fields, emphasizing proper execution of musical styles, phrasing, balance and blending techniques, intonation, rehearsal and performance techniques. (Confirmation of enrollment subject to audition. See "auditions" box.)

0425	LAB	3:45 pm - 5:10 pm	T Th	MITCHELL, J D	DH 302
------	-----	-------------------	------	---------------	--------

MUSIC 771 - GUITAR ENSEMBLE (UC:CSU) - 1.00 UNITS Rpt 3

DESCRIPTION: This course consists of the study and performance of standard guitar ensemble literature with emphasis on intonation, rhythmic togetherness, balance, style, and the requirements of effective ensemble playing. (Confirmation of enrollment subject to audition. See "auditions" box.)

3003	LAB	6:50 pm -10:00 pm	W	SUOVANEN, C R	DH 309
------	-----	-------------------	---	---------------	--------

MUSIC 781 - STUDIO JAZZ BAND (UC:CSU) - 1.00 UNITS Rpt 3

DESCRIPTION: Provides training and experience in the various aspects of technique and interpretation as applied to jazz band performance. Includes public performance and recording experience. For intermediate to advanced players. (Confirmation of enrollment is subject to audition. See "auditions" box.)

0968	LEC	1:45 pm - 2:15 pm	T Th	LARONGA, B	DH 302
AND	LAB	2:15 pm - 3:40 pm	T Th	LARONGA, B	DH 302

MUSIC 911 - COOPERATIVE EDUCATION - MUSIC (CSU) - 1.00 UNITS Rpt 3

9100		0:55 hrs	TBA	STAFF, S C	AD 205D
------	--	----------	-----	------------	---------

SECTION#	TIME	DAYS	INSTRUCTOR	LOCATION
----------	------	------	------------	----------

MUSIC 921 - COOPERATIVE EDUCATION - MUSIC (CSU) - 2.00 UNITS Rpt 3

9101		2:05 hrs	TBA	STAFF, S C	AD 205D
------	--	----------	-----	------------	---------

MUSIC 931 - COOPERATIVE EDUCATION - MUSIC (CSU) - 3.00 UNITS Rpt 3

9102		3:10 hrs	TBA	STAFF, S C	AD 205D
------	--	----------	-----	------------	---------

MUSIC 941 - COOPERATIVE EDUCATION - MUSIC (CSU) - 4.00 UNITS Rpt 3

9103		4:15 hrs	TBA	STAFF, S C	AD 205D
------	--	----------	-----	------------	---------

NURSING

Chair: Betsy Manchester, SCI 222C (323) 953-4000 ext. 2065

<http://www.lacitycollege.edu/academic/departments/nursing/index.html>

NURSING 100 - CERTIFIED NURSING ASSISTANT - 5.00 UNITS Rpt 1

PREREQUISITE: physical exam, health clearance, negative tuberculin test of chest x-ray, fingerprint clearance. ADVISORY: Must pre-enroll with nursing department. DESCRIPTION: If this course receives grant funding, there may be additional grant-based requirements that must be met as well. Entry-level position into health care, caring for residents in acute care/skills nursing facilities with a variety of health disorders. The core concepts follow the guidelines of the Department of Health Services, with emphasis to principles of safety, infection control, physical, emotional and social support.

9600	LEC	8:00 am - 6:30 pm	MT	OSHUNLUYI, E O	HH 105
OR	LAB	6:30 am - 11:50 pm	WThF	GONZALES, A B	TBA TBA
OR	LAB	9:20 hrs	TBA	FADOJUTIMI, O I	FIELD
OR	LAB	6:30 am - 12:50 pm	WThF	OSHUNLUYI, E O	FIELD

(9 Week Class - Starts 1/16/2012, Ends 3/17/2012)

9604	LEC	8:00 am - 1:50 pm	MT	OSHUNLUYI, E O	SCI 203
OR	LAB	6:30 am - 5:50 pm	WThF	FADOJUTIMI, O I	FIELD
OR	LAB	6:30 am - 5:50 pm	WThF	ESTOLANO, H R	FIELD

(5 Week Class - Starts 3/19/2012, Ends 4/28/2012)

NURSING 101 - HOME HEALTH AIDE - 2.00 UNITS Rpt 1

PREREQUISITE: Nursing 100, Certified Nursing Assistant course and current physical exam, health clearance, negative TB test or chest x-ray and fingerprint clearance. ADVISORY: Must pre-enroll with Nursing Department. DESCRIPTION: This course provides instruction in: 1) Introduction to Aide and Agency Role; 2) Interpretation of Medical and Social needs of people being served; 3) Personal Care Services; 4) Nutrition; 5) Cleaning tasks in home.

9603	LEC	7:00 am - 3:50 pm	MTW	OSHUNLUYI, E O	SCI 203
OR	LAB	8:00 am - 9:15 pm	ThFS	OSHUNLUYI, E O	FIELD
OR	LAB	8:00 am - 9:15 pm	ThFS	ESTOLANO, H R	FIELD

(1 Week Class - Starts 3/12/2012, Ends 3/17/2012)

9605	LEC	8:00 am - 12:15 pm	MTW	OSHUNLUYI, E O	SCI 203
AND	LAB	8:00 am - 3:55 pm	ThFS	ESTOLANO, H R	FIELD
OR	LAB	8:00 am - 3:55 pm	T FS	OSHUNLUYI, E O	FIELD

(2 Week Class - Starts 4/30/2012, Ends 5/11/2012)

NURSING, REGISTERED

Chair: Betsy Manchester, SCI 222C (323) 953-4000 ext. 2065

<http://www.lacitycollege.edu/academic/departments/nursing/index.html>

NURSING, REGISTERED 103 - NURSING PHARMACOLOGY (CSU) - 1.00 UNITS

CO-REQUISITE: Registered Nursing 104. First semester nursing students acquire introductory knowledge about the most frequently prescribed medications, their side effects, and possible interactions that are used in health care settings today.

6100	LEC	8:00 am - 9:05 am	Th	SIMPSON TURK, J Y	SCI 126
------	-----	-------------------	----	-------------------	---------

SECTION# TIME DAYS INSTRUCTOR LOCATION

NURSING, REGISTERED 104 - NURSING FOUNDATIONS (CSU) - 4.00 UNITS

PREREQUISITE: Math 115, English 101, Sociology 1, Psychology 1, Psychology 41, Physiology 1, Microbiology 20 and Anatomy 1. Students acquire introductory knowledge about theoretical concepts and fundamental skills in nursing that are required for safe patient care. Students also learn and apply the Roy Adaptation Model nursing process as the conceptual framework for practice. Then students develop enhanced critical thinking and psychomotor skills during the clinical component.

6101	LEC	9:30 am - 12:35 pm	Th	UPSHAW, D K	SCI 126
AND	LEC	9:00 am - 12:05 pm	M	UDEOZOR, V	SCI 208
AND	LAB	7:00 am - 3:05 pm	TW	UPSHAW, D K	FIEL D
OR	LAB	7:00 am - 3:05 pm	TW	UDEOZOR, V	FIEL D
OR	LAB	7:00 am - 3:05 pm	TW	AUSTIN, N	FIEL D
OR	LAB	7:00 am - 3:05 pm	TW	PABELLANO, M A	FIEL D

(8 Week Class - Starts 2/6/2012, Ends 3/31/2012)

NURSING, REGISTERED 105 - BEGINNING MEDICAL-SURGICAL (CSU) - 5.00 UNITS

PREREQUISITE: Registered Nursing 104. Students acquire enhanced knowledge about the Roy Adaptation Model nursing process and implement this as the framework for nursing care. Students also develop introductory knowledge and understanding of common medical-surgical health problems. Additionally, students apply theoretical concepts and nursing skills in a clinical setting.

6105	LEC	9:30 am - 1:05 pm	Th	UPSHAW, D K	SCI 126
AND	LEC	9:00 am - 12:35 pm	M	UDEOZOR, V	SCI 208
AND	LAB	7:00 am - 10:35 am	TW	UPSHAW, D K	FIEL D
OR	LAB	7:00 am - 5:00 pm	TW	UDEOZOR, V	FIEL D
OR	LAB	7:00 am - 5:00 pm	TW	AUSTIN, N	FIEL D
OR	LAB	7:00 am - 5:00 pm	TW	PABELLANO, M A	FIEL D

(8 Week Class - Starts 4/9/2012, Ends 6/4/2012)

NURSING, REGISTERED 106 - NURSING CARE OF THE CHILDBEARING FAMILY (CSU) - 4.00 UNITS

PREREQUISITE: RN 105 with a satisfactory grade or better. Utilizing the Roy Adaptation model and the nursing process, the students in Nursing Care of the Childbearing Family focus on nursing care of culturally diverse families experiencing reproductive health, child bearing, and breast and reproductive cancers. The students apply concepts that include disease processes, medical treatments, nursing responsibilities, and interventions, cultural, ethical, and legal issues to the childbearing family.

0995	LEC	10:40 am - 1:00 pm	W	BERRY, L	SCI 126
OR	LAB	7:00 am - 2:55 pm	ThF	BURTON, J L	FIEL D
OR	LAB	7:00 am - 7:05 pm	M	BERRY, L	FIEL D

NURSING, REGISTERED 107 - NURSING CARE OF THE PEDIATRIC CLIENT (CSU) - 4.00 UNITS

PREREQUISITE: RN 105 with a satisfactory grade or better. Utilizing the Roy Adaptation Model and the nursing process, students in pediatric nursing focus on the nursing care of children of various ages and their families. The student applies concepts that include disease process, medical treatments, nursing responsibilities, interventions, cultural, ethical, and legal issues to the pediatric population.

0996	LEC	8:00 am - 10:20 am	W	SIMPSON TURK, J Y	SCI 126
OR	LAB	6:30 am - 2:25 pm	ThF	SIMPSON TURK, J Y	FIEL D
OR	LAB	7:00 am - 2:55 pm	ThF	YEH, R B	FIEL D

SECTION# TIME DAYS INSTRUCTOR LOCATION

NURSING, REGISTERED 108 - NURSING CARE FOR THE CLIENT WITH PSYCHOSOCIAL NEEDS (CSU) - 4.00 UNITS Rpt 1

PREREQUISITE: Completion of RN 107 with a satisfactory grade or better. Approval status of second year-third semester R.N. student. DESCRIPTION: The student receives correlated theoretical knowledge and clinical experience in the care of the psychiatric patient in the acute care facility. Emphasis will be on the holistic care of clients with mental health problems, cognitive disorders, and/or difficulties in coping with problems of daily living.

6106	LEC	8:00 am - 10:25 am	Th	LEVY, D A	SCI 200
OR	LAB	7:00 am - 2:55 pm	MT	LEVY, D A	FIEL D
OR	LAB	7:00 am - 2:55 pm	MT	LEVY, D A	FIEL D
OR	LAB	7:00 am - 11:35 pm	SU	MENDEZ, G	FIEL D

NURSING, REGISTERED 109 - INTERMEDIATE MEDICAL-SURGICAL NURSING (CSU) - 5.00 UNITS

PREREQUISITE: Completion of RN 106 and RN 107 with a satisfactory grade or better and approved second year status in RN program. DESCRIPTION: Students identify and manage the needs of the older adult client possessing complex medical-surgical health problems. Students focus on the bio-psycho-social impact of illness across the life span and nursing interventions to promote client adaptation. Students also apply theoretical concepts during concurrent clinical experience.

6107	LEC	10:35 am - 1:45 pm	Th	PORTUGAL, A	SCI 200
OR	LAB	7:00 am - 5:00 pm	MT	PORTUGAL, A	FIEL D
OR	LAB	7:00 am - 5:00 pm	MT	PORTUGAL, A	FIEL D
OR	LAB	7:00 am - 5:00 pm	MT	CASTILLO, R	FIEL D

NURSING, REGISTERED 110 - ADVANCE MEDICAL-SURGICAL NURSING (CSU) - 5.00 UNITS

Prerequisite: Registered Nursing 108 and 109. In this advanced nursing course, students understand and apply advanced theoretical and clinical concepts in the care of medical-surgical patients with complex problems. Student acquires translational knowledge about complex concepts that include ECG monitoring, beginning ventilatory management, hemodynamic monitoring, care of the client with multisystem failure, and nursing care in emergency situations. Students will apply theoretical knowledge across all specialty care settings.

0999	LEC	9:00 am - 3:30 pm	M	FARRAND, F M	SCI 114
AND	LAB	7:00 am - 5:00 pm	TW	FARRAND, F M	FIEL D
OR	LAB	7:00 am - 5:00 pm	TW	FEKETE, M M	FIEL D
OR	LAB	7:00 am - 5:00 pm	TW	CORTEZ, E	FIEL D

NURSING, REGISTERED 111 - NURSING LEADERSHIP AND MANAGEMENT (CSU) - 4.00 UNITS

Prerequisite: Registered Nursing 110. Students explore, and apply the legal, ethical and current issues and trends that affect the Registered Nurse today within the context of the Roles of Practice. Students will complete a 108 clinical preceptorship in an acute care setting.

1000	LEC	9:00 am - 2:10 pm	M	FARRAND, F M	SCI 107
OR	LAB	7:00 am - 2:55 pm	TW	FARRAND, F M	FIEL D
OR	LAB	7:00 am - 2:55 pm	TW	FEKETE, M M	FIEL D
OR	LAB	7:00 am - 2:55 pm	TW	CORTEZ, E	FIEL D
OR	LAB	5:50 hrs	TBA	STAFF, S C	FIEL D

(8 Week Class - Starts 4/9/2012, Ends 6/4/2012)

NURSING, REGISTERED 115 - NURSING SKILLS COMPETENCY I (CSU) - 1.00 UNITS

Corequisite: RN 104. Students practice procedures and skills learned in concurrent Fundamentals and Beginning Medical-Surgical Nursing theory and clinical courses.

6110	LAB	2:00 pm - 3:30 pm	M Th	UPSHAW, D K	TBA TBA
AND	LAB	2:00 pm - 3:30 pm	M Th	UDEOZOR, V	TBA TBA

SECTION# TIME DAYS INSTRUCTOR LOCATION

**NURSING, REGISTERED 116 - NURSING SKILLS
COMPETENCY II (CSU) - 1.00 UNITS**

PREREQUISITE: RN 105 with a satisfactory grade or better. The student participates in this weekly 3 hour adjunct, laboratory course to practice procedures and skills learned in concurrent Fundamentals and Beginning Medical-Surgical Nursing theory and clinical courses.

0998	LAB	1:30 pm - 4:50 pm	W	SIMPSON TURK, J Y	TBA TBA
AND	LAB	1:30 pm - 4:50 pm	W	BERRY, L	TBA TBA

**NURSING, REGISTERED 117 - NURSING SKILLS
COMPETENCY III (CSU) - 1.00 UNITS Rpt 1**

PREREQUISITE: RN107 with a satisfactory grade or better and approved second year status in RN program. DESCRIPTION: Third semester nursing students practice and enhance both mental health and medical-surgical nursing skills.

6112	LAB	2:15 pm - 5:35 pm	Th	PORTUGAL, A	TBA TBA
AND	LAB	2:15 pm - 5:35 pm	Th	LEVY, D A	TBA TBA

**NURSING, REGISTERED 150 - EXPANDED PRACTICE AND
PRINCIPLES OF PEDIATRIC NURSING I
(CSU) - 9.00 UNITS Rpt 1**

PREREQUISITE: Satisfactory completion with a "C" grade or better of RN11 Nursing. DESCRIPTION: This course emphasizes the competency assessment and is designed to take the graduate nurse from novice to becoming a trained Registered Nurse with a specialty in Pediatrics.

6120	LEC	7:00 am - 3:05 pm	T Th	SIMPSON TURK, J Y	OFF CAMP
AND	LAB	7:00 am - 4:00 pm	M W F	STAFF, S C	OFF CAMP
<i>(8 Week Class - Starts 4/9/2012, Ends 6/4/2012)</i>					

6130	LEC	8:00 am - 2:30 pm	T Th	SIMPSON TURK, J Y	OFF CAMP
AND	LAB	8:00 am - 3:25 pm	M W F	STAFF, S C	OFF CAMP
<i>(8 Week Class - Starts 2/6/2012, Ends 3/30/2012)</i>					

6160	LEC	7:00 am - 3:05 pm	T Th	SIMPSON TURK, J Y	OFF CAMP
AND	LAB	7:00 am - 4:00 pm	M W F	STAFF, S C	OFF CAMP
<i>(8 Week Class - Starts 2/29/2012, Ends 4/19/2012)</i>					

**NURSING, REGISTERED 151 - ROLE DEVELOPMENT IN
PEDIATRIC NURSING (CSU) - 8.00 UNITS Rpt 1**

PREREQUISITE: Nursing 150 with a "C" grade or better. DESCRIPTION: This course emphasizes role development. Under preceptor guidance the nurse moves from novice toward increased clinical competency in the Pediatric Nurse Residency Program.

6121	LEC	7:00 am - 11:15 am	T Th	SIMPSON TURK, J Y	OFF CAMP
AND	LAB	7:00 am - 10:00 pm	M W F	STAFF, S C	OFF CAMP
<i>(6 Week Class - Starts 4/23/2012, Ends 6/4/2012)</i>					

6131	LEC	8:00 am - 11:10 am	T Th	STAFF, S C	OFF CAMP
AND	LAB	8:00 am - 7:25 pm	M W F	STAFF, S C	OFF CAMP
<i>(8 Week Class - Starts 4/9/2012, Ends 6/1/2012)</i>					

6161	LEC	7:00 am - 11:15 am	T Th	STAFF, S C	OFF CAMP
AND	LAB	7:00 am - 10:00 pm	M W F	STAFF, S C	OFF CAMP
<i>(6 Week Class - Starts 4/23/2012, Ends 6/4/2012)</i>					

SECTION# TIME DAYS INSTRUCTOR LOCATION

OCEANOGRAPHY

Chair: John Fraitas, SCI324B (323) 953-4000 ext 2600
<http://www.lacitycollege.edu/academic/departments/chemistry/>

**OCEANOGRAPHY 001 - INTRODUCTION TO OCEANOGRAPHY
(UC:CSU) - 3.00 UNITS**

ADVISORY: Eligibility English 28 and 67 or equivalent. The student receives a general introduction to the origin of the universe, plate tectonics, ocean basins, water, beaches, tides, and the overall uses and abuses of the ocean by human beings.

3155	LEC	6:50 pm -10:00 pm	T	SCRIVNER, P J	SCI 200
------	-----	-------------------	---	---------------	---------

PERSONAL DEVELOPMENT

Chair: Reri Pumphrey, AD 108 (323) 953-4000 ext 2250
<http://catalog.lacitycollege.edu/pages/personal/development.html>

**PERSONAL DEVELOPMENT 020 - POST-SECONDARY
EDUCATION: THE SCOPE OF CAREER PLANNING
(CSU) - 3.00 UNITS**

ADVISORY: English 28 or equivalent. DESCRIPTION: This course is designed to assist students with self-exploration, career transitions, career-life planning and employment readiness skills in order to achieve success in a diverse society. Critical thinking skills will be utilized through a systematic approach to career development by examining values, interests, skills, life roles, personality type, personal self-management, decision-making and goal-setting throughout the life span through the use of career assessment and various other introspective activities.

1060	LEC	12:10 pm - 1:35 pm	M W	SOTO, C L	AD 309
------	-----	--------------------	-----	-----------	--------

**PERSONAL DEVELOPMENT 040 - COLLEGE SUCCESS
SEMINAR (UC:CSU) - 3.00 UNITS**

ADVISORY: English 28 or equivalent. DESCRIPTION: This course will explore issues related to higher education that impact student success. Topics will include an overview of academic success skills, value and purpose of higher education, Los Angeles City College and Los Angeles Community District policies and procedures, ethics and responsibility, diversity in higher education, educational strategies and planning, interpersonal communication, career development, health issues, and self-assessment techniques.

0436	LEC	1:00 pm - 3:30 pm	M W	GARCIA, V A	HH 203
<i>(10 Week Class - Starts 2/27/2012, Ends 5/9/2012)</i>					

1057	LEC	9:00 am - 10:25 am	T Th	SOTO, C L	FH 118
1058	LEC	9:00 am - 10:25 am	M W	SOTO, C L	HH 105
1059	LEC	10:35 am - 12:00 pm	M W	SOTO, C L	AD 306
1061	LEC	9:00 am - 10:25 am	M W	MORALES, M	AD 303
1062	LEC	10:35 am - 12:00 pm	T Th	SOTO, C L	HH 203

PHILOSOPHY

Chair: Julio Torres, HH200B (323) 953-4000 ext 2761
<http://catalog.lacitycollege.edu/pages/philosophy.html>

**PHILOSOPHY 001 - INTRODUCTION TO PHILOSOPHY
(UC:CSU) - 3.00 UNITS**

ADVISORY: English 28 or equivalent. DESCRIPTION: The following questions and their relevance to our daily lives will be discussed: Does life have meaning? Does God exist? Do we possess free will? What is truth? What is the good life?

1067	LEC	7:25 am - 8:50 am	M W	LOPEZ, C J	CHEM 112
1068	LEC	7:25 am - 8:50 am	T Th	PAK, J Y	CHEM 201
1070	LEC	9:00 am - 10:25 am	T Th	TORRES, J	CHEM 201
1439	LEC	12:10 pm - 1:35 pm	M W	LOPEZ, C J	CHEM 201
3008	LEC	3:30 pm - 6:40 pm	Th	LOPEZ, C J	CHEM 112

SECTION#	TIME	DAYS	INSTRUCTOR	LOCATION
3136	LEC 6:50 pm -10:00 pm	W	KAUFMAN, S M	CHEM 112
3483	LEC 3:30 pm - 6:40 pm	T	LOPEZ, C J	CHEM 112
8330	LEC 9:00 am - 10:25 am	M W	CRITELLI, M J	CHEM 3
8331	LEC 9:00 am - 10:25 am	M W	TORRES, J	CHEM 3
8358	LEC 10:35 am -12:00 pm	M W	CRITELLI, M J	CHEM 3
8359	LEC 10:30 am -12:00 pm	M W	TORRES, J	CHEM 3
8501	LEC 7:25 am - 8:50 am	T Th	PAK, J Y	CHEM 201

PHILOSOPHY 005 - CRITICAL THINKING AND COMPOSITION (UC:CSU) - 3.00 UNITS

Prerequisite: Completion of English 101 with a satisfactory grade or better or equivalent. This class develops critical thinking skills necessary for evaluating and formulating argumentative/persuasive essays. Instruction in writing is a central focus of this course.

1072	LEC 10:35 am - 12:00 pm	T Th	TORRES, J	CHEM 112
8441	LEC 10:35 am - 12:00 pm	T Th	TORRES, J	CHEM 112

PHILOSOPHY 006 - LOGIC IN PRACTICE (UC:CSU) - 3.00 UNITS

ADVISORY: English 28. DESCRIPTION: This course in critical thinking is intended to develop understanding of logical principles and their application to everyday life in such areas as advertising, newspapers, etc.

1074	LEC 9:00 am - 10:25 am	M W	LOPEZ, C J	CHEM 112
------	------------------------	-----	------------	----------

PHILOSOPHY 008 - DEDUCTIVE LOGIC (UC:CSU) - 3.00 UNITS

ADVISORY: English 28. DESCRIPTION: This introductory logic class, which is open to all students, is designed to develop the student's ability to think critically and to reason correctly. Attention will be given to both formal and informal logic.

0153	LEC 10:35 am - 12:00 pm	M W	PAK, J Y	CHEM 201
1076	LEC 9:00 am - 10:25 am	T Th	PAK, J Y	CHEM 201

PHILOSOPHY 009 - SYMBOLIC LOGIC I (UC:CSU) - 3.00 UNITS

The student learns to translate, analyze and evaluate arguments in modern symbolic logic by employing the principles and methods of propositional and predicate logic.

0151	LEC 1:45 pm - 3:10 pm	T Th	TORRES, J	CHEM 201
3048	LEC 3:30 pm - 6:40 pm	M	TORRES, J	CHEM 201

PHILOSOPHY 020 - ETHICS (UC:CSU) - 3.00 UNITS

ADVISORY: English 28. DESCRIPTION: This course offers a study of historical and contemporary ethical theories as well as a discussion of contemporary moral issues.

1078	LEC 10:35 am - 12:00 pm	T Th	PAK, J Y	CHEM 201
1210	LEC 9:00 am - 10:25 am	M W	PAK, J Y	CHEM 201

PHILOSOPHY 030 - ASIAN PHILOSOPHY (UC:CSU) - 3.00 UNITS

ADVISORY: English 28. DESCRIPTION: The philosophies of Hinduism, Buddhism, Confucianism, Taoism and Zen Buddhism are examined. Consideration given to the differences between Eastern and Western thought.

1075	LEC 12:10 pm - 1:35 pm	M W	TORRES, J	CHEM 112
------	------------------------	-----	-----------	----------

PHILOSOPHY 040 - INTRODUCTION TO THE PHILOSOPHY OF ART (UC:CSU) - 3.00 UNITS

ADVISORY: English 28. DESCRIPTION: Various philosophical theories regarding the nature of art, 'beauty' and the aesthetic experience will be examined in this class.

0137	LEC 10:35 am - 12:05 pm	M W	LOPEZ, C J	CHEM 112
------	-------------------------	-----	------------	----------

SECTION#	TIME	DAYS	INSTRUCTOR	LOCATION
PHOTOGRAPHY				
Chair: Daniel Marlos, CHEM BASEMENT (323) 953-4000 ext. 2835 http://www.lacitycollege.edu/academic/departments/medarts/photo/index.html				

PHOTOGRAPHY 007 - EXPLORING DIGITAL PHOTOGRAPHY (CSU) - 3.00 UNITS

ADVISORY: English 28/31 or equivalent. DESCRIPTION: An introductory course in the uses and applications of professional digital SLR cameras. Camera controls, elements of composition, and photographing with natural light will be stressed. Professional digital cameras may be provided by the department for student use. Students may use their own cameras to supplement assignments. Owning a digital camera is not a requirement but is highly recommended.

0479	LEC 9:00 am - 12:20 pm	S	TSAI, M C	CC 147
0499	LEC 9:00 am - 12:10 pm	W	TSAI, M C	CC 147
5086	LEC 6:00 pm - 9:10 pm	M	OLIVER, A S	CC 147

PHOTOGRAPHY 010 - BEGINNING PHOTOGRAPHY (UC:CSU) - 3.00 UNITS

ADVISORY: English 28/31 or equivalent. DESCRIPTION: Basic principles of photography from the mechanical creation of the image with camera and film to enlarging the photograph for display, while applying the guidelines of composition, communication and self-expression. 35 mm single lens camera required. Automatic cameras are OK, but they must have manual shutter speed and lens opening capability. Approximate supplies cost is \$125. You must attend the first lecture meeting, or be replaced by students wishing to add. The first scheduled class is the first lecture meeting. Do not attend the first lab meeting. Labs will met only after announced in lecture class.

0125	LEC 9:00 am - 11:10 am	F	LUTZ, S C	CHEM 107
AND	LAB 12:10 pm - 3:30 pm	F	LUTZ, S C	CHEM BASE
0176	LEC 9:00 am - 10:50 am	T	OKAMURA, L N	CHEM 107
AND	LAB 12:10 pm - 3:20 pm	T	OKAMURA, L N	CHEM BASE
0477	LEC 9:00 am - 11:20 am	M	MARLOS, D J	CHEM 107
AND	LAB 9:00 am - 12:10 pm	W	MARLOS, D J	CHEM BASE
0854	LEC 9:00 am - 11:05 am	Th	MARLOS, D J	CHEM 107
AND	LAB 9:00 am - 12:10 pm	T	MARLOS, D J	CHEM BASE
3139	LEC 8:10 pm - 10:00 pm	T	NELSON, K L	CHEM 3
AND	LAB 5:00 pm - 8:10 pm	T	NELSON, K L	CHEM BASE

PHOTOGRAPHY 015 - FUNDAMENTALS OF PORTRAITURE (CSU) - 3.00 UNITS

PREREQUISITE: Photography 1. ADVISORY: Concurrent enrollment in Photography 28. DESCRIPTION: Lecture, 2 hours; laboratory, 3 hours. This course offers a study of modern photographic lightings in portraiture, using professional cameras and lighting equipment. Photographic films, exposure factors, developing techniques, and print display are presented. Lightings for groups, environmental portraiture and posting techniques are studied as well.

3115	LEC 8:10 pm - 10:00 pm	Th	MARLOS, D J	CHEM 3
AND	LAB 5:00 pm - 8:10 pm	Th	MARLOS, D J	CHEM BASE

PHOTOGRAPHY 020 - BEGINNING PHOTOJOURNALISM (CSU) - 4.00 UNITS

PREREQUISITE: Photography 7. Or permission of instructor. ADVISORY: Concurrent enrollment in Photography 28. DESCRIPTION: Lecture, 2 hours; lab, 6 hours. Students learn photography for publications, including magazines, wire services, print and online newspapers and campus publications. The primary emphasis is on digital photography and its use in the journalism and publication worlds. Students practice using cameras and computers, correctly applying the techniques of instruction to photojournalistic methods and visual news gathering.

1092	LEC 1:00 pm - 2:50 pm	Th	DOJCSAK, J R	CHEM 107
AND	LAB 9:00 am - 12:10 pm	Th	DOJCSAK, J R	CHEM BASE
AND	LAB 9:00 am - 12:10 pm	F	MARLOS, D J	CHEM BASE

SECTION# TIME DAYS INSTRUCTOR LOCATION

PHOTOGRAPHY 028 - LABORATORY PROCESSES - 1.00 UNITS Rpt 3

ADVISORY: English 28/31 with a satisfactory grade or better. DESCRIPTION: Register for, but DO NOT attend this class until you are advised to do so by the instructor of your primary Photography class (such as Photo 10 or Photo 1).

1091	LAB	9:00 am - 12:10 pm	T	MARLOS, D J	CHEM BASE
3475	LAB	5:00 pm - 8:00 pm	Th	MARLOS, D J	CHEM BASE
8452	LAB	9:00 am - 12:10 pm	Th	DOJCSAK, J R	CHEM BASE
8453	LAB	9:00 am - 12:10 pm	W	MARLOS, D J	CHEM BASE
8454	LAB	9:00 am - 12:10 pm	F	MARLOS, D J	CHEM BASE
8460	LAB	12:10 pm - 3:20 pm	T	OKAMURA, L N	CHEM BASE

PHOTOGRAPHY 033 - ADVANCED LABORATORY PROCESSES - 1.00 UNITS Rpt 3

PREREQUISITE: Photography 28 with a satisfactory grade or better. COREQUISITE: Photography 15 or 22 or 3 or 6. ADVISORY: English 28/31. DESCRIPTION: This course will concentrate on lab instruction designed to familiarize students with safety factors and the technology of film and paper processes.

1499	LAB	9:00 am - 12:35 pm	F	MARLOS, D J	CHEM BASE
------	-----	--------------------	---	-------------	-----------

PHOTOGRAPHY 034 - HISTORY OF PHOTOGRAPHY (UC:CSU) - 3.00 UNITS

ADVISORY: English 28 and 67 or equivalent. Students recognize and identify the major historical developments of in photography including major technological inventions and advancements, styles and movements, and important photographers from 1826 though 1960. Special attention is paid to the impact of the photographic image and how it has shaped modern art and culture worldwide.

0246	LEC	12:10 pm - 3:20 pm	T	LUTZ, S C	CHEM 3
------	-----	--------------------	---	-----------	--------

PHOTOGRAPHY 046 - PHOTOGRAPHIC DIGITAL IMAGING (CSU) - 3.00 UNITS

Art and cinema majors: please see instructor prior to enrollment. ADVISORY: English 28/31 or equivalent. DESCRIPTION: This digital imaging course incorporates the use of computers and photo digitizing software to alter, enhance, and create new images that can be output to film and print media.

0497	LEC	1:15 pm - 3:35 pm	M	OKAMURA, L N	CC 147
AND	LAB	12:10 pm - 3:20 pm	W	OKAMURA, L N	CC 147
1096	LEC	9:35 am - 11:40 am	F	OKAMURA, L N	CC 147
AND	LAB	12:10 pm - 3:20 pm	F	OKAMURA, L N	CC 147

PHOTOGRAPHY 050 - SPECIALTY FIELDS - 3.00 UNITS Rpt 3

PREREQUISITE: Photography 1 or 207 with a satisfactory grade or instructor's approval of advanced level portfolio. DESCRIPTION: An independent study course designed to create a photography portfolio. This class is designed for advanced students and gives special attention to their individual concepts and goals.

0257	LAB	10:05 hrs	TBA	OKAMURA, L N	CHEM BASE
8462	LAB	9:55 hrs	TBA	MARLOS, D J	CHEM BASE

PHOTOGRAPHY 207 - ADVANCED DIGITAL PHOTOGRAPHY - 3.00 UNITS

PREREQUISITE: Photography 107. ADVISORY: Photography 28. An advanced course in the technical and practical aspects of professional digital photography. Topics will include: advanced RAW processing, advanced archiving, advanced digital SLR techniques, electronic flash for the studio and on location, as well as digital tech training including Phase One software and the medium format digital back. Additionally, students will learn self-promotion techniques, practice professionalism in the photographic industry, and create a working portfolio.

3145	LEC	5:00 pm - 6:50 pm	W	OLIVER, A S	CC 147
AND	LAB	7:00 pm - 10:00 pm	W	OLIVER, A S	CC 147

SECTION# TIME DAYS INSTRUCTOR LOCATION

PHYSICAL EDUCATION

Chair: John Erdhaus, MG104 (323) 953-4000 ext 2851, <http://www.lacitycollege.edu/academic/departments/pe/index.html>

PHYSICAL EDUCATION 102 - SWIMMING SKILLS (UC:CSU) - 1.00 UNITS Rpt 3

Students learn swimming skills. Skills for each stroke include kicking, arm stroke, proper breathing techniques, body position, and rhythm of stroke. The student will also learn water safety skills.

2004	LAB	12:10 pm - 1:15 pm	M W	CANO, T D	MG POOL
2102	LAB	7:50 am - 8:50 am	M W	MCEVEETY, J S	MG POOL
2103	LAB	10:10 am - 12:15 pm	S	COULEHAN, M E	MG POOL
2104	LAB	2:30 pm - 4:35 pm	M	MCEVEETY, J S	MG POOL
2105	LAB	9:25 am - 10:25 am	M W	MCEVEETY, J S	MG POOL
2106	LAB	9:25 am - 10:25 am	T Th	MCEVEETY, J S	MG POOL
2930	LAB	3:30 pm - 5:35 pm	W	COULEHAN, M E	MG POOL

PHYSICAL EDUCATION 110 - LAP SWIMMING FOR FITNESS (UC:CSU) - 1.00 UNITS Rpt 3

2100	LAB	8:00 am - 10:05 am	S	RIVERA, L R	MG POOL
2101	LAB	7:30 am - 8:30 am	T Th	STAFF, S C	MG POOL
2108	LAB	10:35 am - 11:35 am	M W	MCEVEETY, J S	MG POOL

PHYSICAL EDUCATION 122 - AQUA EXERCISE (UC:CSU) - 1.00 UNITS Rpt 3

The student receives instruction and practice in water exercise to increase knowledge and the levels of cardiovascular fitness, muscular strength, endurance, and flexibility. Proper nutrition and weight management will be emphasized. No swimming skills will be required.

2007	LAB	1:30 pm - 2:35 pm	T Th	MCEVEETY, J S	MG POOL
------	-----	-------------------	------	---------------	---------

PHYSICAL EDUCATION 185 - DIRECTED STUDY - PHYSICAL EDUCATION (CSU) - 1.00 UNITS Rpt 2

5140		1:05 hrs	TBA	STAFF, S C	WG 204
8469		1:00 hrs	TBA	MCEVEETY, J S	MG POOL

PHYSICAL EDUCATION 203 - BADMINTON SKILLS (UC:CSU) - 1.00 UNITS Rpt 3

Students learn the fundamental skills and knowledge necessary to play badminton such as the serve, clear, drop and smash shots, rules and basic strategies for the games of singles and doubles.

2120	LAB	2:10 pm - 4:15 pm	W	GLICKMAN, D C	WG 107
2127	LAB	10:40 am - 11:40 am	M W	GLICKMAN, D C	WG 107

PHYSICAL EDUCATION 212 - TENNIS SKILLS (UC:CSU) - 1.00 UNITS Rpt 3

Classes meet FIRST TWO weeks at WG102C. Thereafter at VERMONT CANYON TENNIS COURTS in Griffith Park. Students learn the fundamental skills and knowledge necessary to play tennis such as serve, forehand and backhand ground strokes and volleys, singles and doubles rules, and basic court positioning and strategy.

2122	LAB	9:00 am - 11:05 am	Th	GLICKMAN, D C	GRIF PARK
------	-----	--------------------	----	---------------	-----------

PHYSICAL EDUCATION 225 - YOGA SKILLS (UC:CSU) - 1.00 UNITS Rpt 3

2008	LAB	10:15 am - 12:15 pm	F	ECKLER, P	WG 202
2117	LAB	9:00 am - 10:00 am	T Th	SINGER, L	WG 206
2118	LAB	12:00 pm - 2:10 pm	M W	GLICKMAN, D C	WG 206
<i>(8 Week Class - Starts 2/6/2012, Ends 3/31/2012)</i>					
2119	LAB	12:00 pm - 2:05 pm	M W	GLICKMAN, D C	WG 206
<i>(8 Week Class - Starts 4/9/2012, Ends 6/4/2012)</i>					
2932	LAB	4:30 pm - 6:35 pm	Th	CUMMINS, D J	WG 202
2965	LAB	6:50 pm - 8:55 pm	Th	CUMMINS, D J	WG 202

SECTION#	TIME	DAYS	INSTRUCTOR	LOCATION
PHYSICAL EDUCATION 228 - BODY CONDITIONING (UC:CSU) - 1.00 UNITS Rpt 3				
2009	LAB	8:00 am - 10:20 am	F	ECKLER, P WG 202
2015	LAB	8:00 am - 9:00 am	M W	STAFF, S C WG 107
2953	LAB	6:50 pm - 8:55 pm	W	COULEHAN, M E WG 202

PHYSICAL EDUCATION 230 - WEIGHT TRAINING SKILLS (UC:CSU) - 1.00 UNITS Rpt 3

Students develop flexibility, muscular strength, muscular endurance, and cardiovascular endurance. Students learn the proper techniques to utilize in their personal fitness later in life, to achieve a healthier lifestyle.

2005	LAB	9:00 am - 10:05 am	M W	CANO, T D MG 108
2006	LAB	10:30 am - 11:35 am	M W	CANO, T D MG 108
2018	LAB	6:30 am - 7:25 am	T Th	ERDHAUS, J F MG 108
2113	LAB	9:15 am - 11:20 am	S	HOROWITZ, R C MG 108
2129	LAB	9:15 am - 11:20 am	F	LI, R J MG 108
2137	LAB	7:45 am - 8:50 am	M W	STAFF, S C MG 108
2901	LAB	5:15 pm - 6:20 pm	M W	SECK, S E MG 108

PHYSICAL EDUCATION 238 - SELF-DEFENSE SKILLS (UC:CSU) - 1.00 UNITS Rpt 3

2013	LAB	7:45 am - 8:45 am	M W	NISHIOKA, H H MG 106
------	-----	-------------------	-----	----------------------

PHYSICAL EDUCATION 241 - JUDO SKILLS (UC:CSU) - 1.00 UNITS Rpt 3

2135	LAB	12:30 pm - 1:35 pm	M W	NISHIOKA, H H MG 106
2183	LAB	12:30 pm - 1:35 pm	T Th	NISHIOKA, H H MG 106
2900	LAB	6:50 pm - 8:55 pm	W	SECK, S E MG 106

PHYSICAL EDUCATION 262 - TRACK AND FIELD SKILLS (UC:CSU) - 1.00 UNITS Rpt 3

The student interested in developing track and field skills receives an emphasis on fundamentals while working to improve overall fitness and conditioning levels. This will be done through a variety of track and field experiences including shot put, disks, hurdles, running, and other field sports.

2017	LAB	7:30 am - 8:30 am	M	CAIRNS, N J GRIF PARK
AND	LEC	7:30 am - 8:00 am	W	CAIRNS, N J GRIF PARK
AND	LAB	8:00 am - 8:25 am	W	CAIRNS, N J GRIF PARK

PHYSICAL EDUCATION 299 - STRESS MANAGEMENT TECHNIQUES THROUGH MOVEMENT (UC:CSU) - 1.00 UNITS Rpt 3

2128	LAB	10:35 am - 12:40 pm	F	SINGER, L WG 202
2951	LAB	6:50 pm - 8:55 pm	M	SINGER, L WG 202

PHYSICAL EDUCATION 304 - BASKETBALL SKILLS (UC:CSU) - 1.00 UNITS Rpt 3

Instruction and practice in the fundamental skills of basketball and in offensive and defensive game strategies. Co-educational participation in drills and competition.

2014	LAB	9:25 am - 10:25 am	T Th	STAFF, S C WG 107
2107	LAB	9:25 am - 10:25 am	M W	STAFF, S C WG 107

PHYSICAL EDUCATION 313 - SOCCER SKILLS (UC:CSU) - 1.00 UNITS Rpt 3

2002	LAB	9:25 am - 10:30 am	T Th	CANO, T D MG 104
2003	LAB	10:30 am - 11:35 am	T Th	CANO, T D MG 104

PHYSICAL EDUCATION 322 - VOLLEYBALL SKILLS (UC:CSU) - 1.00 UNITS Rpt 3

Students learn volleyball skills and techniques. Skills learned are passing, setting, serving, hitting and blocking. The students also learn strategy used for games and rules of the sport.

2143	LAB	11:00 am - 12:00 pm	T Th	MCEVEETY, J S WG 107
2236	LAB	6:50 pm - 8:55 pm	W	RIVERA, L R WG 107

PHYSICAL EDUCATION 630 - AEROBIC SUPER CIRCUIT LABORATORY (UC:CSU) - 1.00 UNITS Rpt 3

DESCRIPTION: Using fundamentals of exercise physiology, each student will assess his/her level of physical fitness, develop a fitness profile, and design and implement a personalized exercise program.

2010	LAB	1:30 pm - 2:35 pm	T Th	STAFF, S C WG 109
2224	LAB	1:30 pm - 3:35 pm	M W	ECKLER, P WG 109
<i>(8 Week Class - Starts 4/9/2012, Ends 6/4/2012)</i>				
2248	LAB	8:00 am - 9:00 am	M W	KING, G R WG 109
2249	LAB	9:25 am - 10:25 am	M W	GLICKMAN, D C WG 109
2250	LAB	9:00 am - 11:05 am	F	MCKINLEY, R S WG 109
2252	LAB	10:35 am - 11:30 am	T Th	BECKTEL, W R WG 109
2957	LAB	4:15 pm - 5:15 pm	M W	GLICKMAN, D C WG 109
2958	LAB	5:30 pm - 6:30 pm	M W	GLICKMAN, D C WG 109
2960	LAB	9:25 am - 10:25 am	T Th	LI, R J WG 109
2961	LAB	4:45 pm - 5:40 pm	T Th	HERMINA, W WG 109

PHYSICAL EDUCATION 640 - BEGINNING LIFELONG FITNESS LABORATORY (UC:CSU) - 1.00 UNITS Rpt 3

Students develop flexibility, muscular strength, muscular endurance, cardiovascular endurance, and body composition. Students learn how to achieve a healthy lifestyle and proper fitness balance.

2019	LAB	7:30 am - 8:55 am	T Th	ERDHAUS, J F MG 108
2162	LEC	9:00 am - 10:25 am	T Th	COWGILL, D P MG 108

PHYSICS

Chair: Jayesh Bhakta, SCI222D (323) 953-4000 ext 2923
<http://www.lacitycollege.edu/academic/departments/physics>

PHYSICS 007 - GENERAL PHYSICS II (UC:CSU) - 4.00 UNITS

PREREQUISITE: Physics 6 or equivalent. ADVISORY: English 28. DESCRIPTION: This course is designed for majors in Health and Life Sciences, Architecture, and all those needing a one-year course in college physics requiring trigonometry but not calculus. This course examines the later developments of physics leading through electricity and magnetism to optics, relativity and quantum theory, atomic and nuclear physics. * Denotes this is an honors section.

0118	LEC	12:10 pm - 3:20 pm	T	PILAPIL, Y A SCI 216
AND	LAB	12:10 pm - 3:20 pm	Th	PILAPIL, Y A SCI 216

PHYSICS 011 - INTRODUCTORY PHYSICS (UC:CSU) - 4.00 UNITS

PREREQUISITE: Mathematics 115, 120. ADVISORY: Eligibility to enroll in English 28. DESCRIPTION: Principles and problem solving methods forming a solid foundation for all further study of physics. *Denotes this an honor's section.

1111	LEC	12:10 pm - 3:10 pm	M	ERICKSON, R W SCI 208
AND	LAB	12:10 pm - 3:10 pm	W	ERICKSON, R W SCI 208
3503	LEC	6:50 pm -10:00 pm	T	ZUNIGA-ARAGON, SCI 208
AND	LAB	6:50 pm -10:00 pm	Th	ZUNIGA-ARAGON, SCI 208
*8505	LEC	12:10 pm - 3:10 pm	M	ERICKSON, R W SCI 208
AND	LAB	12:10 pm - 3:10 pm	W	ERICKSON, R W SCI 208

PHYSICS 022 - GENERAL PHYSICS II WITH CALCULUS (UC:CSU) - 4.00 UNITS

PREREQUISITE: Physics 21 with a satisfactory grade or better. CO-REQUISITE: Completion of/or current enrollment in Math 262.

3500	LEC	6:50 pm -10:00 pm	T	EAGLE, R J SCI 216
AND	LAB	6:50 pm -10:00 pm	Th	EAGLE, R J SCI 216

SECTION# TIME DAYS INSTRUCTOR LOCATION

PHYSICS 101 - PHYSICS FOR ENGINEERS AND SCIENTISTS I (UC:CSU) - 5.00 UNITS

PREREQUISITE: Physics 11 with a satisfactory grade or high school physics. CO-REQUISITE: Mathematics 261. ADVISORY: English 28/31 or equivalent. DESCRIPTION: This course is designed to cover the field of mechanics, including both static and dynamics, Newton's laws, translational and rotational motion, work and energy, elasticity, fluid mechanics, simple harmonic motion, and gravitational theory.

1107	LEC	12:10 pm - 1:35 pm	T Th	MCCUDDEN, P J	SCI 208
AND	LAB	1:45 pm - 3:10 pm	T Th	MCCUDDEN, P J	SCI 208
AND	LAB	3:20 pm - 4:45 pm	T Th	MCCUDDEN, P J	SCI 208
3507	LEC	5:15 pm - 6:40 pm	M W	LEE, A	SCI 208
AND	LAB	6:50 pm -10:00 pm	M W	LEE, A	SCI 208

PHYSICS 102 - PHYSICS FOR ENGINEERS AND SCIENTISTS II (UC:CSU) - 5.00 UNITS

PREREQUISITE: Physics 101 with a satisfactory grade or equivalent. CO-REQUISITE: Concurrent enrollment in Mathematics 262, unless taken previously. DESCRIPTION: Physics 102 is only offered in the daytime in the Spring.

1110	LEC	12:10 pm - 1:35 pm	M W	BHAKTA, J	SCI 216
AND	LAB	1:45 pm - 3:10 pm	M W	BHAKTA, J	SCI 216
AND	LAB	3:20 pm - 4:45 pm	M W	BHAKTA, J	SCI 216

PHYSICS 103 - PHYSICS FOR ENGINEERS AND SCIENTISTS III (UC:CSU) - 5.00 UNITS

PREREQUISITE: Physics 102. CO-REQUISITE: Mathematics 263, unless previously taken. DESCRIPTION: Physics 103 only offered in the evening in the Spring.

5137	LEC	5:15 pm - 6:40 pm	M W	ARVIDSON, D	SCI 216
AND	LAB	6:50 pm -10:00 pm	M W	ARVIDSON, D	SCI 216

PHYSICS 185 - DIRECTED STUDY - PHYSICS (CSU) - 1.00 UNITS Rpt 2

Allow students to pursue Directed Study on a contract basis under the direction of a supervising instructor.

8488	LEC	1:00 hrs	TBA	BHAKTA, J	SCI 216
------	-----	----------	-----	-----------	---------

PHYSICS 285 - DIRECTED STUDY - PHYSICS (CSU) - 2.00 UNITS

PREREQUISITE: Please consult with the instructor.

8489	LEC	2:05 hrs	TBA	BHAKTA, J	SCI 216
------	-----	----------	-----	-----------	---------

PHYSICS 385 - DIRECTED STUDY - PHYSICS (CSU) - 3.00 UNITS

PREREQUISITE: Please consult with the instructor.

8490	LEC	3:10 hrs	TBA	BHAKTA, J	SCI 216
------	-----	----------	-----	-----------	---------

SECTION# TIME DAYS INSTRUCTOR LOCATION

PHYSIOLOGY

Chair: Greg Gonsalves, SCI222E (323) 953-4000 ext. 2796
<http://www.lacitycollege.edu/academic/departments/lifesci/index.html>

PHYSIOLOGY 001 - INTRODUCTION TO HUMAN PHYSIOLOGY (UC:CSU) - 4.00 UNITS

PREREQUISITE: Anatomy 1. ADVISORY: English 21 or its equivalent. DESCRIPTION: For pre-nursing, radiation technology, medical techs, pre-professional students and allied health students. Students examine and learn the general principles of physiology with special emphasis upon the human body.

1115	LEC	10:35 am - 12:00 pm	T Th	GONSALVES, G G	SCI 114
AND	LAB	1:45 pm - 4:55 pm	T	GONSALVES, G G	SCI 114
3508	LEC	3:30 pm - 6:40 pm	M	ARAI, V E	SCI 114
AND	LAB	3:30 pm - 6:40 pm	W	ARAI, V E	SCI 114
5138	LEC	6:50 pm -10:00 pm	W	KHOLLESI, K	SCI 130
AND	LAB	6:50 pm -10:00 pm	M	KHOLLESI, K	SCI 114
8491	LEC	8:00 am - 11:10 am	F	KHOLLESI, K	SCI 130
AND	LAB	8:00 am - 11:10 am	S	KHOLLESI, K	SCI 114
8492	LEC	8:00 am - 11:10 am	F	KHOLLESI, K	SCI 130
AND	LAB	12:00 pm - 3:10 pm	F	KHOLLESI, K	SCI 114
8493	LEC	10:35 am - 12:00 pm	M W	GONSALVES, G G	SCI 130
AND	LAB	1:45 pm - 4:55 pm	Th	GONSALVES, G G	SCI 114
8494	LEC	10:35 am - 12:00 pm	M W	GONSALVES, G G	SCI 130
AND	LAB	12:10 pm - 3:20 pm	W	GONSALVES, G G	SCI 114

POLITICAL SCIENCE

Chair: Wendel Eckford, FH219E (323) 953-4000 ext. 2561
<http://www.lacitycollege.edu/citymain/academic.html#SUBJECT/AREA>

POLITICAL SCIENCE 001 - THE GOVERNMENT OF THE UNITED STATES (UC:CSU) - 3.00 UNITS

Students study the U.S. Constitution and the major principles, institutions and policies of the American Federal system. Meets Associate in Arts degree requirements in U. S. History, and U.S. Constitution.

0254		3:10 hrs	TBA	MEYER, J N	ON LINE
0255	LEC	9:00 am - 10:30 am	M W	MEYER, J N	FH 214
0392	LEC	1:45 pm - 3:10 pm	M W	MEYER, J N	FH 220
0404	LEC	9:00 am - 10:30 am	T Th	GARCIA, R	FH 214
0408		3:00 hrs	TBA	MEYER, J N	ON LINE
0535	LEC	10:35 am - 12:00 pm	M W	ARMOUR, K A	FH 212
0580	LEC	10:35 am - 12:00 pm	T Th	MEYER, J N	FH 225
1124	LEC	1:00 pm - 4:10 pm	S	SANCHEZ, S	FH 214
1125		3:20 hrs	TBA	AARON, M	ON LINE
1126	LEC	1:45 pm - 3:10 pm	T Th	AARON, M	FH 214
1127	LEC	10:35 am - 12:00 pm	M W	AARON, M	FH 214
1128	LEC	7:25 am - 8:50 am	T Th	PELTON, R K	FH 117
1129		3:10 hrs	TBA	MEYER, J N	ON LINE
1134	LEC	10:35 am - 12:00 pm	M W	COFER, C W	FH 218
3111	LEC	6:50 pm - 10:00 pm	Th	COULTER, L B	FH B12
3150	LEC	3:30 pm - 6:40 pm	Th	BECK, T A	FH 225
3175	LEC	3:30 pm - 6:40 pm	W	STAFF, S C	FH 222
3516	LEC	1:45 pm - 3:10 pm	M W	CHANEY, V	FH 225
3518	LEC	3:30 pm - 6:40 pm	Th	BECK, T A	FH 205
3519	LEC	3:10 hrs	TBA	AARON, M	ON LINE
3520	LEC	3:30 pm - 6:40 pm	M	COFER, C W	FH 218
3522	LEC	6:50 pm - 10:00 pm	Th	BECK, T A	FH 205

SECTION#	TIME	DAYS	INSTRUCTOR	LOCATION
POLITICAL SCIENCE 002 - MODERN WORLD GOVERNMENTS (UC:CSU) - 3.00 UNITS				

ADVISORY: English 28/31 or equivalent. DESCRIPTION: Modern World Governments is a comparative study of the constitutional institutions and political problems of selected governments abroad.

0536	LEC	9:00 am - 10:25 am	M W	COFER, C W	FH 223
1131	LEC	10:35 am - 12:00 pm	T Th	AARON, M	FH 117
3061	LEC	3:30 pm - 6:40 pm	T	MEYER, J N	FH 221

POLITICAL SCIENCE 007 - CONTEMPORARY WORLD AFFAIRS (UC:CSU) - 3.00 UNITS Rpt 1				
---	--	--	--	--

Students learn the major aspects and important issues of international relations and global politics, including but not limited to the study of war and conflict, international organizations and actors, and development and globalization.

3053	LEC	3:30 pm - 6:40 pm	W	AARON, M	FH 214
3521		3:00 hrs	TBA	MEYER, J N	ON LINE

PSYCHOLOGY

Chair: Rochelle Sechooler, HH100G (323) 953-4000 ext. 2930

<http://www.lacitycollege.edu/academic/departments/psych/index.html>

PSYCHOLOGY 001 - GENERAL PSYCHOLOGY I (UC:CSU) - 3.00 UNITS				
--	--	--	--	--

DESCRIPTION: Students learn the psychological principles behind behaviors such as learning, motivation, intelligence, feelings and emotions, personality, abnormal behavior and methods of adjustment. Different psychological perspectives such as psychoanalysis, neuroscience, cognitive, behaviorism and humanism will be emphasized.

0155	LEC	9:00 am - 10:25 am	T Th	SEDGHI, D M	CHEM 102
0248	LEC	9:00 am - 12:10 pm	S	RASHTIAN, A M	CHEM 3
0548	LEC	9:00 am - 12:20 pm	S	JOHANSEN, L M	CHEM 101
0549	LEC	9:00 am - 12:10 pm	F	MIKAELIAN, L	CHEM 201
1147	LEC	10:35 am - 12:00 pm	M W	FAZI, K	CHEM 102
1148	LEC	7:25 am - 8:50 am	M W	BALDWIN, A B	CHEM 210
1149	LEC	7:25 am - 8:50 am	T Th	BALDWIN, A B	CHEM 210
1150	LEC	10:35 am - 12:00 pm	T Th	PAVLIK, A L	CHEM 101
1151	LEC	9:00 am - 10:25 am	M W	PAVLIK, A L	LS 203
1152	LEC	9:00 am - 10:25 am	M W	SEDGHI, D M	CHEM 101
1153	LEC	9:00 am - 10:25 am	T Th	PAVLIK, A L	CHEM 101
1155	LEC	10:35 am - 12:00 pm	M W	SEDGHI, D M	CHEM 101
1156	LEC	10:35 am - 12:00 pm	T Th	BLUM, J S	CHEM 210
1157	LEC	12:10 pm - 3:20 pm	M	SEDGHI, D M	CHEM 101
1159	LEC	12:10 pm - 1:35 pm	T Th	BLUM, J S	CHEM 210
1182	LEC	1:40 pm - 4:50 pm	T	BLOOM, A	CHEM 101
3523	LEC	5:15 pm - 6:40 pm	M W	VASQUEZ, E A	LS 203
3524	LEC	3:30 pm - 6:40 pm	T	SEDGHI, D M	CHEM 201
3525	LEC	6:50 pm - 10:00 pm	M	RIFKIN, T	LS 203
3526	LEC	6:50 pm - 10:00 pm	T	SNEED, R	CHEM 112
3527	LEC	6:50 pm - 10:00 pm	W	WHEELER, M J	CHEM 101
3528	LEC	6:50 pm - 10:00 pm	Th	CRAIG, M M	CHEM 101
4623	LEC	3:30 pm - 5:40 pm	M W	STAFF, S C	FAIR HIGH
<i>(17 Week Class - Starts 2/6/2012, Ends 6/4/2012)</i>					
4631	LEC	3:45 pm - 5:15 pm	T Th	STAFF, S C	GERT RESS

PSYCHOLOGY 002 - BIOLOGICAL PSYCHOLOGY (UC:CSU) - 3.00 UNITS				
---	--	--	--	--

This course explains psychological behavior on the basis of events taking place in the brain, nervous systems and endocrine glands. The biological events which underlie these systems are explained and identified with regard to their effect on moods, sexuality, motivation, sleep, perception, and learning.

0368	LEC	9:00 am - 12:10 pm	S	HERRING, F H	CHEM 112
1158	LEC	9:00 am - 10:25 am	T Th	BALDWIN, A B	CHEM 210

SECTION#	TIME	DAYS	INSTRUCTOR	LOCATION	
1160	LEC	9:00 am - 10:25 am	M W	FAZI, K	FH 117
1185	LEC	10:35 am - 12:00 pm	M W	SECHOOLER, R L	CHEM 210
3529	LEC	3:30 pm - 6:40 pm	Th	FAZI, K	CHEM 102
3532	LEC	6:50 pm - 10:00 pm	Th	HERRING, F H	LS 203

PSYCHOLOGY 003 - PERSONALITY AND SOCIAL DEVELOPMENT (CSU) - 3.00 UNITS				
---	--	--	--	--

PREREQUISITE: Psychology 1. ADVISORY: English 28/31 or equivalent.

DESCRIPTION: Psychology of personal growth. Focuses on self-awareness, self-acceptance, and self-disclosure.

1162	LEC	12:10 pm - 3:20 pm	M	BLUM, J S	CHEM 210
3530	LEC	6:50 pm - 10:00 pm	M	PAVLIK, A L	CHEM 210
4630	LEC	3:30 pm - 5:00 pm	T Th	STAFF, S C	VIS ARTS

PSYCHOLOGY 013 - SOCIAL PSYCHOLOGY (UC:CSU) - 3.00 UNITS				
---	--	--	--	--

PREREQUISITE: Psychology 1. DESCRIPTION: The study of social influences on our behavior, attitudes, and feelings.

3544	LEC	5:40 pm - 8:55 pm	M	BLUM, J S	CHEM 210
-------------	------------	--------------------------	----------	------------------	-----------------

PSYCHOLOGY 014 - ABNORMAL PSYCHOLOGY (UC:CSU) - 3.00 UNITS				
---	--	--	--	--

PREREQUISITE: Psychology 1. DESCRIPTION: An overview of abnormal behavior from the perspective of contemporary medical, psycho-social, and socio-cultural approaches. Abnormal disorders are described, and their major causes and treatment are reviewed.

1165	LEC	10:35 am - 12:00 pm	M W	DANIEL, B P	LS 102
3531	LEC	6:50 pm - 10:00 pm	Th	DANIEL, B P	LS 102

PSYCHOLOGY 027 - ONLINE AND SOFTWARE RESOURCES FOR HUMAN SERVICES - 1.00 UNITS				
---	--	--	--	--

DESCRIPTION: This course provides Human Services majors with a basic introduction to pertinent computer resources currently being utilized by human services professionals. Hands-on training will allow students to become familiar with software and online resources commonly being used.

1181	LEC	2:10 pm - 4:15 pm	Th	BLUM, J S	CHEM 210
<i>(8 Week Class - Starts 4/12/2012, Ends 6/4/2012)</i>					

PSYCHOLOGY 041 - LIFE-SPAN PSYCHOLOGY: FROM INFANCY TO OLD AGE (UC:CSU) - 3.00 UNITS				
---	--	--	--	--

PREREQUISITE: Psychology 1. DESCRIPTION: This course familiarizes the student with physical, cognitive and social growth and change affecting individuals during their many life stages. Periods examined include prenatal, neonatal, infancy, childhood, adolescence, adulthood and old age.

0181	LEC	9:00 am - 12:10 pm	S	WHITE, G B	CHEM 102
1166	LEC	9:00 am - 10:25 am	M W	BLUM, J S	CHEM 210
1176	LEC	12:10 pm - 1:35 pm	T Th	SEDGHI, D M	CHEM 201
1187	LEC	10:35 am - 12:00 pm	M W	PAVLIK, A L	LS 203
3533	LEC	6:50 pm - 10:00 pm	M	DANIEL, B P	CHEM 101
3547	LEC	6:50 pm - 10:00 pm	W	VARTANIAN, L M	LS 203

PSYCHOLOGY 043 - PRINCIPLES OF GROUP DYNAMICS I (CSU) - 3.00 UNITS				
---	--	--	--	--

ADVISORY: English 28 or concurrent enrollment in Learning Skills 1 and/or 7. DESCRIPTION: (Graded on a credit/no-credit basis.) Introduction to the dynamics of group interactions with an emphasis upon the individual's first-hand experience as the group studies itself.

1169	LEC	10:35 am - 12:00 pm	M W	BLUM, J S	CHEM 204
1170	LEC	10:35 am - 12:00 pm	T Th	BALDWIN, A B	CHEM 102
1171	LEC	12:10 pm - 3:20 pm	M	FAZI, K	CHEM 204
3535	LEC	4:30 pm - 7:40 pm	T	FAZI, K	CHEM 102
3536	LEC	6:00 pm - 9:10 pm	W	PAVLIK, A L	CHEM 204

SECTION#	TIME	DAYS	INSTRUCTOR	LOCATION
----------	------	------	------------	----------

PSYCHOLOGY 044 - PRINCIPLES OF GROUP DYNAMICS II (CSU) - 3.00 UNITS

PREREQUISITE: Psychology 43. DESCRIPTION: This course covers the role of group processes in changing behavior, as well as the principle modes of counseling and therapy.

3534 LEC 6:50 pm -10:00 pm Th FIAZI, K CHEM 102

PSYCHOLOGY 045 - ISSUES IN HUMAN SERVICE CAREERS (CSU) - 3.00 UNITS

PREREQUISITE: Psychology 44, and Psychology 82. DESCRIPTION: The course covers specialized areas of psychology such as crisis intervention, psychopharmacology, counseling ethics, and interviewing. Included are techniques for agency survival such as job interviewing, report writing and resource referral.

1172 LEC 9:00 am - 10:25 am M W DANIEL, B P CHEM 102

PSYCHOLOGY 052 - PSYCHOLOGICAL ASPECTS OF HUMAN SEXUALITY (UC:CSU) - 3.00 UNITS

DESCRIPTION: This course explores the Psychological aspects of human sexuality. It emphasizes the effect of sexual development and function on self concept and sexual identity. Topics included are: history of sexuality; myths and fallacies; physiology of sexuality; sexually transmitted diseases; paraphilias and sexual orientation.

1173 LEC 9:00 am - 10:25 am M W BALDWIN, A B LS 102

PSYCHOLOGY 060 - STRESS MANAGEMENT (CSU) - 3.00 UNITS

DESCRIPTION: This course examines methods of identifying and managing environmental, organizational, social and internal stress in an effort to promote more effective coping on the part of the individual in occupational, interpersonal and everyday life situations.

1542 LEC 1:00 pm - 4:10 pm M SECHOOLER, R L LS 203

PSYCHOLOGY 063 - ALCOHOL/DRUG STUDIES: PREVENTION AND EDUCATION (CSU) - 3.00 UNITS

DESCRIPTION: This course introduces students to prevention and education of alcohol, drug problems and HIV/AIDS among various populations.

3538 LEC 6:50 pm -10:00 pm T SEDGHI, D M CHEM 101

PSYCHOLOGY 064 - INTRODUCTION TO ALCOHOL AND DRUG ABUSE (CSU) - 3.00 UNITS

DESCRIPTION: This course is an introduction to the: physiology and psychopharmacology of drugs and alcohol, theories of addiction, historical overview of treatment, drug classification, social policy and drug abuse, and the issues of relapse, rehabilitation and recovery.

3539 LEC 6:50 pm -10:00 pm W PRINCE, P J CHEM 102

PSYCHOLOGY 065 - CHEMICAL EPENDENCY:INTERVENTION, TREATMENT AND RECOVERY (CSU) - 3.00 UNITS

DESCRIPTION: This course introduces the student to the processes of treatment and recovery of alcohol and drug abuse among various populations. An overview of the causes, treatment, models, and recovery, relapse, rehabilitation, and aftercare is emphasized.

3540 LEC 6:50 pm -10:00 pm M TROCKI MILLER, S CHEM 3

PSYCHOLOGY 066 - INTRODUCTION TO CRITICAL THINKING (CSU) - 3.00 UNITS

Description: Students apply the theories and research evidence in cognitive psychology to enhance the ability to effectively solve problems, make decisions and think creatively. Practice with a variety of problems and simulations take place to ensure these critical thinking skills.

1636 LEC 2:20 pm - 5:30 pm T SECHOOLER, R L CHEM 210

SECTION#	TIME	DAYS	INSTRUCTOR	LOCATION
----------	------	------	------------	----------

PSYCHOLOGY 067 - COUNSELING TECHNIQUES FOR THE CHEMICALLY ADDICTED (CSU) - 3.00 UNITS

DESCRIPTION: This course will focus on the environment of chemical dependency counseling and the issues of the paraprofessional in alcohol and drug abuse treatment facilities. Case management in a multi-discipline team will be emphasized. All aspects of modern treatment techniques will be covered in class.

3541 LEC 6:50 pm -10:00 pm Th DANIEL, D E CHEM 210

PSYCHOLOGY 068 - BIOPSYCHOLOGY OF CHEMICAL DEPENDENCY:DRUGS, BEHAVIOR& HEALTH (CSU) - 3.00 UNITS

This course offers comprehensive instruction on the pharmacological and behavioral effects of all major categories of both legal and illegal psychoactive substances, including an overview of contemporary and historical drug regulation and abuse, and a detailed review of the nervous system.

3545 LEC 6:50 pm -10:00 pm W SOLOF, B S CHEM 210

PSYCHOLOGY 081 - FIELD WORK I (CSU) - 3.00 UNITS Rpt 1

CO-REQUISITE: Psychology 1 and Psychology 43. DESCRIPTION: This course is designed to orient the student to the field of Human Services. The primary emphasis is on observations of the application of interpersonal relationship skills in community settings. This class is intended for students new to Human Services Field Work. Basic counseling, and communication skills will be taught. This class open to ALL Field Work Students.

0331	LEC	9:00 am - 10:05 am	T	DANIEL, B P	CHEM 3
AND	LAB	5:05 hrs	TBA	DANIEL, B P	FIEL D
5146	LEC	5:30 pm - 6:35 pm	Th	DANIEL, B P	CHEM 101
AND	LAB	6:30 hrs	TBA	DANIEL, B P	TBA TBA
5147	LEC	4:30 pm - 5:35 pm	M	SECHOOLER, R L	CHEM 210
AND	LAB	6:30 hrs	TBA	SECHOOLER, R L	TBA TBA
8506	LEC	10:35 am - 11:40 am	T	SECHOOLER, R L	CHEM 204
AND	LAB	5:25 hrs	TBA	SECHOOLER, R L	TBA TBA

PSYCHOLOGY 082 - FIELD WORK II (CSU) - 3.00 UNITS Rpt 1

PREREQUISITE: Psychology 81. DESCRIPTION: Students build on the skills they learned in Field Work I by participating, under supervision, at various facilities in the community that offer Human Services.

5148	LEC	4:30 pm - 5:35 pm	M	SECHOOLER, R L	CHEM 210
AND	LAB	6:30 hrs	TBA	SECHOOLER, R L	TBA TBA
5149	LEC	5:30 pm - 6:35 pm	Th	DANIEL, B P	CHEM 101
AND	LAB	6:30 hrs	TBA	DANIEL, B P	TBA TBA
8507	LEC	10:35 am - 11:40 am	T	SECHOOLER, R L	CHEM 204
AND	LAB	6:30 hrs	TBA	SECHOOLER, R L	TBA TBA

PSYCHOLOGY 083 - FIELD WORK III (CSU) - 3.00 UNITS Rpt 1

PREREQUISITE: Psychology 82. DESCRIPTION: The student receives more specialized participation in Human Services. This class is intended for the advanced student of the generalist option of Human Services.

5150	LEC	4:30 pm - 5:35 pm	M	SECHOOLER, R L	CHEM 210
AND	LAB	6:30 hrs	TBA	SECHOOLER, R L	TBA TBA
5151	LEC	5:30 pm - 6:35 pm	Th	DANIEL, B P	CHEM 101
AND	LAB	6:30 hrs	TBA	DANIEL, B P	TBA TBA
8509	LEC	10:35 am - 11:40 am	T	SECHOOLER, R L	CHEM 204
AND	LAB	6:30 hrs	TBA	SECHOOLER, R L	TBA TBA

SECTION# TIME DAYS INSTRUCTOR LOCATION

PSYCHOLOGY 084 - FIELDWORK I, DRUG/ALCOHOL (CSU) - 3.00 UNITS

CO-REQUISITE: Psychology 1 and Psychology 43. DESCRIPTION: Lecture 1 hour; Field Work, 6 hours per week. This laboratory class is designed to give the student community experience in the field of drug/alcohol counseling, treatment, prevention and/or education.

5152	LEC	5:30 pm - 6:35 pm	Th	DANIEL, B P	CHEM 101
AND	LAB	6:30 hrs	TBA	DANIEL, B P	TBA TBA
5153	LEC	4:30 pm - 5:35 pm	M	SECHOOLER, R L	CHEM 210
AND	LAB	6:30 hrs	TBA	SECHOOLER, R L	TBA TBA
8511	LEC	9:00 am - 10:05 am	T	DANIEL, B P	CHEM 3
AND	LAB	5:05 hrs	TBA	DANIEL, B P	FIEL D
8512	LEC	10:35 am - 11:40 am	T	SECHOOLER, R L	CHEM 204
AND	LAB	5:25 hrs	TBA	SECHOOLER, R L	TBA TBA

PSYCHOLOGY 085 - FIELDWORK II, DRUG/ALCOHOL (CSU) - 3.00 UNITS

PREREQUISITE: Psychology 84. DESCRIPTION: The student receives more specialized participation in Human Services, Drug/Alcohol Studies. The primary emphasis is on the observations of the application of interpersonal relationship skills in drug/alcohol treatment and community settings. This class is intended for students with some experience of the Human Services field work. Basic counseling and communication skills will be taught.

5154	LEC	4:30 pm - 5:35 pm	M	SECHOOLER, R L	CHEM 210
AND	LAB	6:30 hrs	TBA	SECHOOLER, R L	TBA TBA
5155	LEC	5:30 pm - 6:35 pm	Th	DANIEL, B P	CHEM 101
AND	LAB	6:30 hrs	TBA	DANIEL, B P	TBA TBA
8513	LEC	10:35 am - 11:40 am	T	SECHOOLER, R L	CHEM 204
AND	LAB	6:30 hrs	TBA	SECHOOLER, R L	TBA TBA

PSYCHOLOGY 086 - FIELDWORK III, DRUG/ALCOHOL (CSU) - 3.00 UNITS

PREREQUISITE: Psychology 85. DESCRIPTION: Lecture, 1 hour, Field Work, 6 hours per week. This course is designed to orient the student to the field of Human Services, Drug/Alcohol Studies. The primary emphasis is on the observations of the application of interpersonal relationship skills in drug/alcohol treatment and community settings. This class is intended for students new to Human Services field work. Basic counseling and communication skills will be taught.

5156	LEC	4:30 pm - 5:35 pm	M	SECHOOLER, R L	CHEM 210
AND	LAB	6:30 hrs	TBA	SECHOOLER, R L	TBA TBA
5157	LEC	5:30 pm - 6:35 pm	Th	DANIEL, B P	CHEM 101
AND	LAB	6:30 hrs	TBA	DANIEL, B P	TBA TBA
8515	LEC	10:35 am - 11:40 am	T	SECHOOLER, R L	CHEM 204
AND	LAB	6:30 hrs	TBA	SECHOOLER, R L	TBA TBA
8516	LEC	10:35 am - 11:40 am	T	SECHOOLER, R L	CHEM 204
AND	LAB	5:25 hrs	TBA	SECHOOLER, R L	TBA TBA

PSYCHOLOGY 185 - DIRECTED STUDY - PSYCHOLOGY (CSU) - 1.00 UNITS Rpt 2

PREREQUISITE: Psychology 1 plus one additional course in Psychology and signature of instructor.

8517	1:05 hrs	TBA	BLUM, J S	CHEM 110
------	----------	-----	-----------	----------

PSYCHOLOGY 385 - DIRECTED STUDY - PSYCHOLOGY (CSU) - 3.00 UNITS

PREREQUISITE: Psychology 1 plus one additional course in Psychology and signature of instructor.

8519	3:20 hrs	TBA	BLUM, J S	CHEM 110
------	----------	-----	-----------	----------

SECTION# TIME DAYS INSTRUCTOR LOCATION

RADIOLOGIC TECHNOLOGY

Chair: John Radtke, RT3A (323) 953-4000 ext. 2942

<http://www.lacitycollege.edu/academic/departments/radtech/index.html>

RADIOLOGIC TECHNOLOGY 100 - INTRODUCTION TO RADIOLOGIC TECHNOLOGY - 1.00 UNITS

DESCRIPTION: (Open to all students.) An introduction course for students interested in a career in Radiologic Technology. The role of the Radiographer and career advancement are emphasized. Students interested in taking advanced classes in Radiologic Technology must successfully complete RT 100 and RT 101. Clinical education centers will be visited.

1192	LEC	10:00 am - 11:00 am	Th	FINNEY, J F	SCI 111
3557	LEC	7:00 pm - 8:00 pm	Th	ALFARO, A O	SCI 130

RADIOLOGIC TECHNOLOGY 101 - MEDICAL TERMINOLOGY FOR RADIOLOGIC TECHNOLOGY - 1.00 UNITS

ADVISORY: English 28 & 67 DESCRIPTION: (Open to all students.) This course is designed to familiarize the student with medical terminology used in the field of Radiologic Technology. Students interested in taking advanced classes in Radiologic Technology must successfully complete RT 100 and RT 101.

1193	LEC	8:00 am - 9:00 am	Th	FINNEY, J F	SCI 130
3558	LEC	5:45 pm - 6:40 pm	Th	ALFARO, A O	SCI 130

RADIOLOGIC TECHNOLOGY 102 - IMAGE RECORDING AND FILM PROCESSING - 3.00 UNITS

PREREQUISITE: Completion of English 28 or equivalent; Radiologic Technology 100 and 101. Advisories: Math 115 and English 67. Students gain the knowledge to understand x-ray production, image recording, and film processing. Students are also introduced to radiation protection. Laboratory experience is included.

1194	LEC	12:00 pm - 2:05 pm	W	ALFARO, A O	RT 1
AND	LAB	2:05 pm - 4:10 pm	W	ALFARO, A O	RT 1
3556	LEC	6:00 pm - 8:05 pm	W	ALFARO, A O	RT 1
AND	LAB	8:05 pm - 10:10 pm	W	ALFARO, A O	RT 1

RADIOLOGIC TECHNOLOGY 104 - RADIOGRAPHIC ANATOMY/ POSITIONING CRANIUM & VISCERAL ORGANS - 4.00 UNITS

PREREQUISITE: Radiologic Technology 101 and 103. Students learn radiographic anatomy, positioning and selected pathology of the visceral organs and cranium. Laboratory experience is included.

1191	LEC	9:00 am - 10:30 am	MT	FINNEY, J F	RT 10
AND	LAB	10:30 am - 12:00 pm	MT	FINNEY, J F	RT 10
1195	LEC	4:15 pm - 5:40 pm	WTh	FINNEY, J F	RT 10
AND	LAB	5:45 pm - 7:10 pm	WTh	FINNEY, J F	RT 10
3561	LEC	4:00 pm - 5:25 pm	MT	FINNEY, J F	RT 10
AND	LAB	5:25 pm - 6:50 pm	MT	FINNEY, J F	RT 10

RADIOLOGIC TECHNOLOGY 106 - RADIOGRAPHIC EXPOSURE - 3.00 UNITS Rpt 1

PREREQUISITE: Radiologic Technology 105 and 110. DESCRIPTION: Students learn the factors that affect radiographic exposure. Laboratory experience is provided. Computer applications in diagnostic medical imaging are also introduced.

1197	LEC	7:00 am - 10:10 am	M	RADTKE, J G	RT 5
AND	LAB	10:10 am - 11:15 am	M	RADTKE, J G	RT 5
1198	LEC	7:50 am - 11:00 am	Th	RADTKE, J G	RT 5
AND	LAB	11:00 am - 11:55 am	Th	RADTKE, J G	RT 5
1200	LEC	1:00 pm - 4:10 pm	F	RADTKE, J G	RT 5
AND	LAB	4:10 pm - 5:05 pm	F	RADTKE, J G	RT 5

SECTION# TIME DAYS INSTRUCTOR LOCATION

RADIOLOGIC TECHNOLOGY 140 - RADIATION PROTECTION AND BIOLOGY - 3.00 UNITS

PREREQUISITE: Radiologic Technology 102 and 107. DESCRIPTION: Students learn potential hazards associated with the use of and the protective measures necessary to reduce radiation exposure to patient and personnel. Students are taught techniques to prepare for the State and national certificate examinations.

1199 LEC 9:00 am - 12:10 pm F ALFARO, A O RT 5

RADIOLOGIC TECHNOLOGY 160 - INTRODUCTION TO CLINICAL EDUCATION - 4.00 UNITS

PREREQUISITE: Radiologic Technology 101 and 103. DESCRIPTION: Students begin the clinical education phase of the program. The student is assigned 16 hours per week in a clinical education center.

8529 LEC 4:15 hrs TBA RADTKE, J G OFF CAMP

RADIOLOGIC TECHNOLOGY 180 - CLINICAL EDUCATION IN RADIOLOGIC TECHNOLOGY - 12.00 UNITS Rpt 2

PREREQUISITE: Radiologic Technology 103, 104, 105, 106, 107, 110, 140 and 160. DESCRIPTION: Students perform all duties of a radiographer under the direction of a clinical education instructor. Students are dismissed from the clinical site to return to the campus to attend regular classes in late afternoons and evenings. Students are evaluated on a credit/no credit basis.

5162 LAB 4:00 pm - 5:05 pm T RADTKE, J G RT 5
 AND LAB 16:00 hrs TBA RADTKE, J G OFF CAMP
 AND LAB 22:05 hrs TBA RADTKE, J G OFF CAMP
 5163 LEC 4:00 pm - 5:05 pm Th RADTKE, J G RT 5
 AND LAB 16:00 hrs TBA RADTKE, J G OFF CAMP
 AND LAB 22:05 hrs TBA RADTKE, J G OFF CAMP

REAL ESTATE

Chair: **Thelma Day, AD304 (323) 953-4000 ext. 2541**

<http://www.lacitycollege.edu/academic/departments/busad/index.html>

REAL ESTATE 001 - REAL ESTATE PRINCIPLES (CSU) - 3.00 UNITS

Open to all students. ADVISORY: English 28. DESCRIPTION: This course is required for the California Real Estate examination. A beginning course in real estate fundamentals and principles, including real estate economics, terminology and definitions, real estate law, building and construction, real estate investment, and vocational opportunities in real estate.

* This course will be taught entirely online via the internet with testing at LACC. Students may work at home on their own computer or in an open lab at LACC. Students are required to attend three mandatory on-campus sessions for this course.

- To begin this course, email Professor Anderson at: andersr@lacitycollege.edu - (323) 953-4000 ext. 2550
- Failure to attend the mandatory on-campus orientation will result in your being dropped from the course.

Real Estate 001 Orientation will be held on Thursday, February 9, 2012 at 3:30 pm - Room AD316 --- Add cards will not be given at the orientation

* Real Estate 001 - Section # 3564 6:50PM - 10:00PM M Lanzer, KC AD 204. This is a HYBRID Course - the class will meet every other week on campus for a three (3) hour class. On alternate weeks students will complete their assignments via the internet. You may work at home on your computer or at LACC in an open computer lab on alternate weeks. Students will be given a syllabus outlining the campus class meeting dates and assignments required at the time of our first campus class on Monday, February 6, 2011. For additional information, you can contact Professor Lanzer at: lanzerkc@lacitycollege.edu

*1205 3:10 hrs TBA ANDERSON, R L ON LINE
 *3564 LEC 6:50 pm - 10:00 pm M LANZER, K C FH 204
 3566 LEC 3:30 pm - 6:40 pm T DUFFY, T E CHEM 107

SECTION# TIME DAYS INSTRUCTOR LOCATION

REAL ESTATE 003 - REAL ESTATE PRACTICES (CSU) - 3.00 UNITS

Open to all students. ADVISORY: English 28 or equivalent. DESCRIPTION: A practice study of the principles, economic aspects, and laws of real estate, including the information encumbrances, agencies, contracts, financing, appraisals, escrow and title, leases, urban economics, taxation, and vocational careers.

3082 LEC 6:50 pm - 10:00 pm Th ANSARI, A A FH 116
 3568 LEC 6:50 pm - 10:00 pm W EISENBERG, M R FH B22

REAL ESTATE 005 - LEGAL ASPECTS OF REAL ESTATE I (CSU) - 3.00 UNITS

Open to all students. ADVISORY: English 28. DESCRIPTION: Legal background for those who plan to take the state examination which is required in order to obtain a license to be a real estate salesperson or broker, including principles of property ownership and management in their business aspects, with special reference to the law of California as it applies to community property, deeds, trust deeds, mortgages, leases, brokerage, mechanic's liens, homesteads, wills, and estates.

3051 LEC 6:50 pm - 10:00 pm T PARSAKAR, N FH B22

REAL ESTATE 007 - REAL ESTATE FINANCE I (CSU) - 3.00 UNITS

Open to all students. ADVISORY: English 28 or equivalent. DESCRIPTION: A study of the forms and sources of financing real property, including purchase, construction, refinance, and other creative permanent financing. Also included is an assessment of the procedures for obtaining government sponsored financing through FHA, DVA, and Cal-Vet. The various loan services being used in the market place will be evaluated including banks, savings and loans, insurance companies, mortgage brokers/bankers, pensions, credit unions, and private parties.

* This course will be taught entirely online via the internet with testing at LACC. Students may work at home on their own computer or in an open lab at LACC. Students are required to attend three mandatory on-campus sessions for this course.

- To begin this course, email Professor Anderson at: andersr@lacitycollege.edu - (323) 953-4000 ext. 2550
- Failure to attend the mandatory on-campus orientation will result in your being dropped from the course.

Real Estate 007 Orientation will be held on Thursday, February 9, 2012 at 4:30 pm - Room AD316 --- Add cards will not be given at the orientation

*0310 LEC -3:10 hrs TBA ANDERSON, R L ON LINE
 3573 LEC 6:50 pm - 10:00 pm W ANDERSON, R L AD 306

REAL ESTATE 009 - REAL ESTATE APPRAISAL I (CSU) - 3.00 UNITS

ADVISORY: English 28 or equivalent.

0320 LEC 12:15 pm - 3:25 pm S SHORT, L J AD 306

REAL ESTATE 011 - ESCROW PRINCIPLES (CSU) - 3.00 UNITS

ADVISORY: English 28 or equivalent.

3034 LEC 6:50 pm - 10:00 pm M ENGLUND, A C FH B22

REAL ESTATE 014 - PROPERTY MANAGEMENT (CSU) - 3.00 UNITS

Advisory: English 28 or equivalent.

0327 LEC 9:00 am - 12:10 pm S WAY, L L AD 306

REAL ESTATE 021 - REAL ESTATE ECONOMICS (CSU) - 3.00 UNITS

ADVISORY: Eligibility to enroll in English 28.

3571 LEC 6:50 pm - 10:00 pm Th ANDERSON, R L AD 306

REAL ESTATE 060 - REAL ESTATE MATHEMATICS (CSU) - 3.00 UNITS

Prerequisite: English 28/31 or equivalent. This course consists of typical real estate mathematics problems which are most common in actual practice, as well as those necessary for other real estate courses and for those found in the California Real Estate Licensing examinations.

* This course will be taught entirely online via the internet with testing at LACC. Students may work at home on their own computer or in an open lab at LACC. Students are required to attend three mandatory on-campus sessions for this course.

- To begin this course, email Professor Anderson at: andersr1@lacitycollege.edu - (323) 953-4000 ext. 2550
 - Failure to attend the mandatory on-campus orientation will result in your being dropped from the course.
- Real Estate 060 Orientation will be held on Thursday, February 9, 2012 at 3:30 pm – Room AD316 --- Add cards will not be given at the orientation

*1209 3:10 hrs TBA ANDERSON, R L ON LINE

RUSSIAN

Chair: Eiko K. Chatel, DH312B (323) 953-4000 ext. 2737
<http://www.lacitycollege.edu/academic/departments/forlang/index.html>

RUSSIAN 001 - ELEMENTARY RUSSIAN I (UC:CSU) - 5.00 UNITS

ADVISORY: English 28 and 67 or equivalent. DESCRIPTION: The fundamentals of pronunciation and grammar, practical vocabulary, useful phrases; basic facts on the geography, customs and culture of Russia.

1211 LEC 10:35 am - 11:45 am MTWTh IVANOVA, O M JH 119
 AND 0:55 hrs TBA STAFF, S C ON LINE
3028 LEC 6:50 pm - 9:20 pm T Th STROM, M A JH 113
 AND 1:05 hrs TBA STAFF, S C ON LINE

RUSSIAN 002 - ELEMENTARY RUSSIAN II (UC:CSU) - 5.00 UNITS

PREREQUISITE: Russian 1 or equivalent. DESCRIPTION: Completes Elementary Russian. Emphasis on reading and spoken language.

1212 LEC 12:10 pm - 1:20 pm MTWTh IVANOVA, O M JH 119
 AND 0:55 hrs TBA STAFF, S C ON LINE

RUSSIAN 003 - INTERMEDIATE RUSSIAN I (UC:CSU) - 5.00 UNITS

PREREQUISITE: Russian 2 or equivalent. DESCRIPTION: This course continues the study of grammar and vocabulary to advance students' conversation and writing skills. Reading of selected texts in Russian is included.

3025 LEC 6:50 pm - 9:20 pm M W GUTKIN, I JH 113

RUSSIAN 004 - INTERMEDIATE RUSSIAN II (UC:CSU) - 5.00 UNITS

PREREQUISITE: Russian 3 or equivalent. DESCRIPTION: This course continues the review of grammar and vocabulary build-up. It continues to introduce students to Russian life through the reading of selected Russian authors.

1213 LEC 3:30 pm - 6:00 pm M W GUTKIN, I JH 101
 AND 0:55 hrs TBA STAFF, S C ON LINE

SOCIOLOGY

Chair: Wendel Eckford, FH219E (323) 953-4000 ext. 2561
<http://www.lacitycollege.edu/academic/departments/socsci/index.html>

SOCIOLOGY 001 - INTRODUCTION TO SOCIOLOGY (UC:CSU) - 3.00 UNITS

ADVISORY: Eligible for English 28 or equivalent. DESCRIPTION: An introductory course acquaints students with the major principles of sociology as they are applied to contemporary social problems.

1214 LEC 7:25 am - 8:50 am M W CLARK, A FH 220
 1215 LEC 9:00 am - 10:25 am M W CLARK, A FH 220
 1218 LEC 9:00 am - 10:25 am M W RODRIGUEZ, F J FH 216
 1219 LEC 9:00 am - 10:25 am T Th RODRIGUEZ, F J FH 216
 1220 LEC 10:35 am - 12:00 pm M W RODRIGUEZ, F J FH 216
 1222 LEC 3:10 hrs TBA CLARK, A ON LINE
 1580 3:00 hrs TBA CLARK, A ON LINE
3575 LEC 3:30 pm - 6:40 pm M RODRIGUEZ, F J FH 216
3577 LEC 6:50 pm -10:00 pm W RODRIGUEZ, F J FH 221

SOCIOLOGY 002 - AMERICAN SOCIAL PROBLEMS (UC:CSU) - 3.00 UNITS

ADVISORIES: English 28 and 67. Students apply sociological perspectives and concepts in analyzing contemporary social problems in the United States. Problems associated with drug abuse, poverty, racial, ethnic, and gender inequality, crime and violence, and the environment are some of the topics addressed.

1221 LEC 10:35 am - 12:00 pm T Th RODRIGUEZ, F J FH 216

SOCIOLOGY 011 - RACE AND ETHNIC RELATIONS (UC:CSU) - 3.00 UNITS

ADVISORY: English 28. Examines global racial and ethnic relations with an emphasis on the United States. There will be extensive use of several theoretical perspectives and an analysis of historical records in explaining minority/majority relations, prejudice and discrimination, and the political and economic status of various racial and ethnic groups. There will be extensive references to contemporary research findings on majority/minority group relations.

1224 LEC 6:50 pm -10:00 pm T CLARK, A FH 220

SOCIOLOGY 032 - INTRODUCTION TO CRIMINOLOGY (CSU) - 3.00 UNITS

0537 LEC 10:35 am - 12:00 pm M W CLARK, A FH 220

SPANISH

Chair: Eiko K. Chatel, DH312B (323) 953-4000 ext. 2737
<http://www.lacitycollege.edu/academic/departments/forlang/index.html>

SPANISH 001 - ELEMENTARY SPANISH I (UC:CSU) - 5.00 UNITS

ADVISORY: English 28 or equivalent. DESCRIPTION: Credit allowed for only one of Spanish 1 OR Spanish 21 and 22 together. Class meets 6 hours; 5 hours lecture and 1 hour TBA in the Language Lab, DH 319. Pronunciation and grammar, practical vocabulary, useful phrases; basic facts on the geography, customs and culture of the Spanish-speaking world. UC accepts one of Spanish 1 or equivalent. NOTE: Spanish 35 is strongly recommended for Spanish speakers.

1226 LEC 9:00 am - 10:10 am MTWTh BAE, Y JH 117
 AND 0:55 hrs TBA STAFF, S C ON LINE
 1227 LEC 7:25 am - 8:35 am MTWTh RIVERA, M A JH 113
 AND LAB 0:55 hrs TBA STAFF, S C JH 115
 1229 LEC 10:35 am - 11:45 am MTWTh PARADA, Y JH 103
 AND LAB 0:55 hrs TBA STAFF, S C ON LINE
 1230 LEC 1:45 pm - 3:00 pm MTWTh PARADA, Y JH 103
 AND 1:05 hrs TBA STAFF, S C ON LINE
3229 LEC 5:15 pm - 6:30 pm MTWTh MORIN, J O JH 113
 AND 0:55 hrs TBA STAFF, S C ON LINE

SECTION#	TIME	DAYS	INSTRUCTOR	LOCATION	
3230	LEC	6:50 pm - 9:20 pm	M W	PARADA, Y	JH 112
AND	0:50 hrs	TBA	STAFF, S C	ON LINE	
3232	LEC	3:30 pm - 4:45 pm	MTWTh	MORIN, J O	JH 113
AND	0:55 hrs	TBA	STAFF, S C	ON LINE	
4633	LEC	3:30 pm - 5:30 pm	MTW	RIVERA, M	ECAL HIGH
LAB	0:55 hrs	TBA	TBA	TBA	

SPANISH 002 - ELEMENTARY SPANISH II (UC:CSU) - 5.00 UNITS

PREREQUISITE: Spanish 1 or equivalent. ADVISORY: English 28 and 67. DESCRIPTION: Class meets 6 hours; 5 hours lecture and 1 hour TBA in the Language Lab, DH 319. NOTE: Spanish 36 is strongly recommended for Spanish speakers.

1233	LEC	3:30 pm - 4:45 pm	MTWTh	PARADA, Y	JH 112
AND	0:55 hrs	TBA	STAFF, S C	ON LINE	
1234	LEC	10:35 am - 11:45 am	MTWTh	BAE, Y	JH 113
AND	0:55 hrs	TBA	STAFF, S C	ON LINE	
3587	LEC	6:50 pm - 9:20 pm	T Th	ZAMORA, S R	JH 112
AND	1:05 hrs	TBA	STAFF, S C	ON LINE	
4628	LEC	2:20 pm - 4:10 pm	WThF	MCQUEEN, O	VIS ARTS
AND	LAB	0:55 hrs	TBA	STAFF, S C	VIS ARTS

SPANISH 003 - INTERMEDIATE SPANISH I (UC:CSU) - 5.00 UNITS

PREREQUISITE: Spanish 2 or equivalent. Review of grammar, composition and vocabulary building. Introduction to Spanish and Latin-American authors.

0443	LEC	1:45 pm - 3:00 pm	MTWTh	MORIN, J O	JH 112
3588	LEC	6:50 pm - 9:20 pm	T Th	CASTEL DE ORO, S	JH 101

SPANISH 004 - INTERMEDIATE SPANISH II (UC:CSU) - 5.00 UNITS

PREREQUISITE: Spanish 3 or equivalent.

1237	LEC	1:45 pm - 3:00 pm	MTWTh	BAE, Y	JH 113
------	-----	-------------------	-------	--------	--------

SPANISH 006 - ADVANCED SPANISH II (UC:CSU) - 5.00 UNITS

PREREQUISITE: Spanish 5 with a satisfactory grade or equivalent. DESCRIPTION: The thrust of the course is a study of theater as a literary and performing art, and the essay as a non-fictional form of expression. Through lectures and readings, students will learn about the trajectory of the theater and the essay in Spanish and Latin-American literary traditions. Discussions generated by lectures and reading provide for oral practice in the target language. Written expression and review of grammatical structures, orthography and punctuation is done through essays on selected themes.

0116	LEC	9:00 am - 10:10 am	MTWTh	RIVERA, M A	JH 116
------	-----	--------------------	-------	-------------	--------

SPANISH 008 - CONVERSATIONAL SPANISH (UC:CSU) - 2.00 UNITS

PREREQUISITE: Spanish 2 or equivalent. Course may be taken 4 times.

1245	LEC	12:10 pm - 2:20 pm	T	RIVERA, M A	JH 116
------	-----	--------------------	---	-------------	--------

SPANISH 010 - LATIN-AMERICAN CIVILIZATION (UC:CSU) - 3.00 UNITS

ADVISORY: English 28 and 67 or equivalent. DESCRIPTION: The histories, cultures and arts of Latin America are explored. Differences and similarities between the countries that comprise Latin America, noting forces that unify as well as divide, is the focus of the course. Students also explore the relationship between Latin America and the United States throughout their histories.

1239	LEC	10:35 am - 12:00 pm	M W	RIVERA, M A	JH 116
4635	LEC	3:30 pm - 5:00 pm	M W	RIVERA, M A	CAM NUEV

SPANISH 036 - SPANISH FOR SPANISH SPEAKERS II (UC:CSU) - 5.00 UNITS

PREREQUISITE: Spanish 35 with a satisfactory grade or equivalent. DESCRIPTION: In this continuation of Spanish 35, the student completes the study of grammar and continues the development of reading and writing skills. Further study of Spanish and Latin American culture and civilization is included.

3589	LEC	6:50 pm - 9:20 pm	M W	VILLEGAS, M E	JH 117
AND	1:05 hrs	TBA	STAFF, S C	ON LINE	

SPEECH

Chair: Kathleen Beaufait, CC187 (323) 953-4000 ext. 2964
<http://catalog.lacitycollege.edu/pages/speech.html>

The Spring 2012 Schedule of Classes identifies the section numbers for what Speech 60A, 60B, 60C, 60D class is the co-requisite to your Speech 71, 72, 73 or 113 lecture course. You can consult the chart below to see what block of time is allotted to each of the sections. The instructor of your lecture course will assist you in registering for the appropriate section. Although you are required to attend only 30 minutes per week, you must attend within the block of the time assigned to your section.

SPEECH CLINIC AVAILABILITY TABLE- Spring 2012

SP 60A	SP 60B	SP 60C	SP 60D	SP 61	Time Availability	Day(s)	Instructor
8521	8522	8564	8565	1340	7:25 - 8:50 am	MW	Bunn
5523	5524	5554	5555	5175	7:25 - 8:50 am	TTH	Bunn
5527	5528	5558	5559	5174	9:00 - 10:25 am	MW	Bunn
8523	8524	8569	8570	1342	9:00 - 10:25 am	TTH	Beaufait
5529	5530	5560	5561	1357	10:35 am - 12:00 pm	MW	Hendricks
8526	8527	8576	8577	8599	10:35 am - 12:00 pm	TTH	Bunn
5521	5522	5552	5553	1341	1:45 - 3:10 pm	MW	Beaufait
8525	8528	8536	8538	8541	12:10 - 1:35 pm	MW	Bunn
8532	8533	8580	8581	1356	3:30 - 6:40 pm	M	Baba
5525	5526	5556	5557	5176	3:30 - 6:40 pm	T	Beaufait
8530	8531	8578	8579	8594	3:30 - 6:40 pm	W	Beaufait

SPEECH 060A - LISTENING AND SPEAKING LABORATORY (NDA) - 0.25 UNITS

PREREQUISITE: ESL 3C or appropriate score on placement exam. CO-REQUISITE: Concurrent enrollment in Speech 71. Choose a section from the chart that matches a time you can attend the Speech Clinic for 30 minutes per week. See the Speech Clinic availability table above. DESCRIPTION: A level four laboratory course for persons who use English as a Second Language that are currently enrolled in Speech 71. Supplements usage of the most common words in English, their pronunciation practice and their usage in a speech laboratory setting. Develops skill in pronunciation of basic spoken English.

5521	LAB	0:15 hrs	TBA	BEAUFIT, K B	LS 105
5523	LAB	0:15 hrs	TBA	BUNN, H M	LS 105
5525	LAB	0:15 hrs	TBA	BEAUFIT, K B	LS 105
5527	LAB	0:15 hrs	TBA	BUNN, H M	LS 105
5529	LAB	0:15 hrs	TBA	HENDRICKS, S L	LS 105
8521	LAB	0:15 hrs	TBA	BUNN, H M	LS 105
8523	LAB	0:15 hrs	TBA	BEAUFIT, K B	LS 105
8525	LAB	0:15 hrs	TBA	BUNN, H M	LS 105
8526	LAB	0:15 hrs	TBA	BUNN, H M	LS 105
8530	LAB	0:15 hrs	TBA	KELLY, K M	LS 105
8532	LAB	0:15 hrs	TBA	BABA, A H	LS 105

SPEECH 060B - LISTENING AND SPEAKING LABORATORY - 0.25 UNITS

PREREQUISITE: Speech 60A and 71 or appropriate score on placement exam. CO-REQUISITE: Concurrent enrollment in Speech 72. Choose a section from the chart that matches a time you can attend the Speech Clinic for 30 minutes per week. See the Speech Clinic availability table above. DESCRIPTION: A level five laboratory course for persons who use English as a Second Language that are currently enrolled in Speech 72. Supplements usage of the most common words in English, their pronunciation practice and their usage in a speech laboratory setting. Develops skill in pronunciation of basic spoken English.

5522	LAB	0:15 hrs	TBA	BEAUFIT, K B	LS 105
5524	LAB	0:15 hrs	TBA	BUNN, H M	LS 105
5526	LAB	0:15 hrs	TBA	BEAUFIT, K B	LS 105
5528	LAB	0:15 hrs	TBA	BUNN, H M	LS 105
5530	LAB	0:15 hrs	TBA	HENDRICKS, S L	LS 105
8522	LAB	0:15 hrs	TBA	BUNN, H M	LS 105
8524	LAB	0:15 hrs	TBA	BEAUFIT, K B	LS 105
8527	LAB	0:15 hrs	TBA	BUNN, H M	LS 105
8528	LAB	0:15 hrs	TBA	BUNN, H M	LS 105
8531	LAB	0:15 hrs	TBA	KELLY, K M	LS 105
8533	LAB	0:15 hrs	TBA	BABA, A H	LS 105

SPEECH 060C - LISTENING AND SPEAKING LABORATORY (NDA) - 0.25 UNITS

PREREQUISITE: Speech 60B and 72 or appropriate score on placement exam. CO-REQUISITE: Concurrent enrollment in Speech 73. Choose a section below that matches a time that you can attend the Speech Clinic for 30 minutes per week. See the Speech Clinic availability table above. DESCRIPTION: A level six laboratory course for persons who use English as a Second Language that are currently enrolled in Speech 73. Supplements usage of the most common words in English, their pronunciation practice and their usage in a speech laboratory setting. Develops skill in pronunciation, syllable stress and word stress and intonation of basic spoken English.

5552	LAB	0:15 hrs	TBA	BEAUFIT, K B	LS 105
5554	LAB	0:15 hrs	TBA	BUNN, H M	LS 105
5556	LAB	0:15 hrs	TBA	BEAUFIT, K B	LS 105
5558	LAB	0:15 hrs	TBA	BUNN, H M	LS 105
5560	LAB	0:15 hrs	TBA	HENDRICKS, S L	LS 105
8536	LAB	0:15 hrs	TBA	BUNN, H M	LS 105
8564	LAB	0:15 hrs	TBA	BUNN, H M	LS 105
8569	LAB	0:15 hrs	TBA	BEAUFIT, K B	LS 105
8576	LAB	0:15 hrs	TBA	BUNN, H M	LS 105
8578	LAB	0:15 hrs	TBA	KELLY, K M	LS 105
8580	LAB	0:15 hrs	TBA	BABA, A H	LS 105

SPEECH 060D - LISTENING AND SPEAKING LABORATORY - 0.25 UNITS

PREREQUISITE: Speech 60C and 73 or appropriate score on placement exam. CO-REQUISITE: Concurrent enrollment in Speech 113. Choose a section from the chart that matches a time you can attend the Speech Clinic for 30 minutes per week. See the Speech Clinic availability table above. DESCRIPTION: A level seven laboratory course for persons who use English as a Second Language that are currently enrolled in Speech 113. Supplements usage of the most common words in English, their pronunciation practice and their usage in a speech laboratory setting. Develops skill in pronunciation of basic spoken English.

5553	LAB	0:15 hrs	TBA	BEAUFIT, K B	LS 105
5555	LAB	0:15 hrs	TBA	BUNN, H M	LS 105
5557	LAB	0:15 hrs	TBA	BEAUFIT, K B	LS 105
5559	LAB	0:15 hrs	TBA	BUNN, H M	LS 105
5561	LAB	0:15 hrs	TBA	HENDRICKS, S L	LS 105
8538	LAB	0:15 hrs	TBA	BUNN, H M	LS 105
8565	LAB	0:15 hrs	TBA	BUNN, H M	LS 105

SPEECH COURSE SEQUENCE

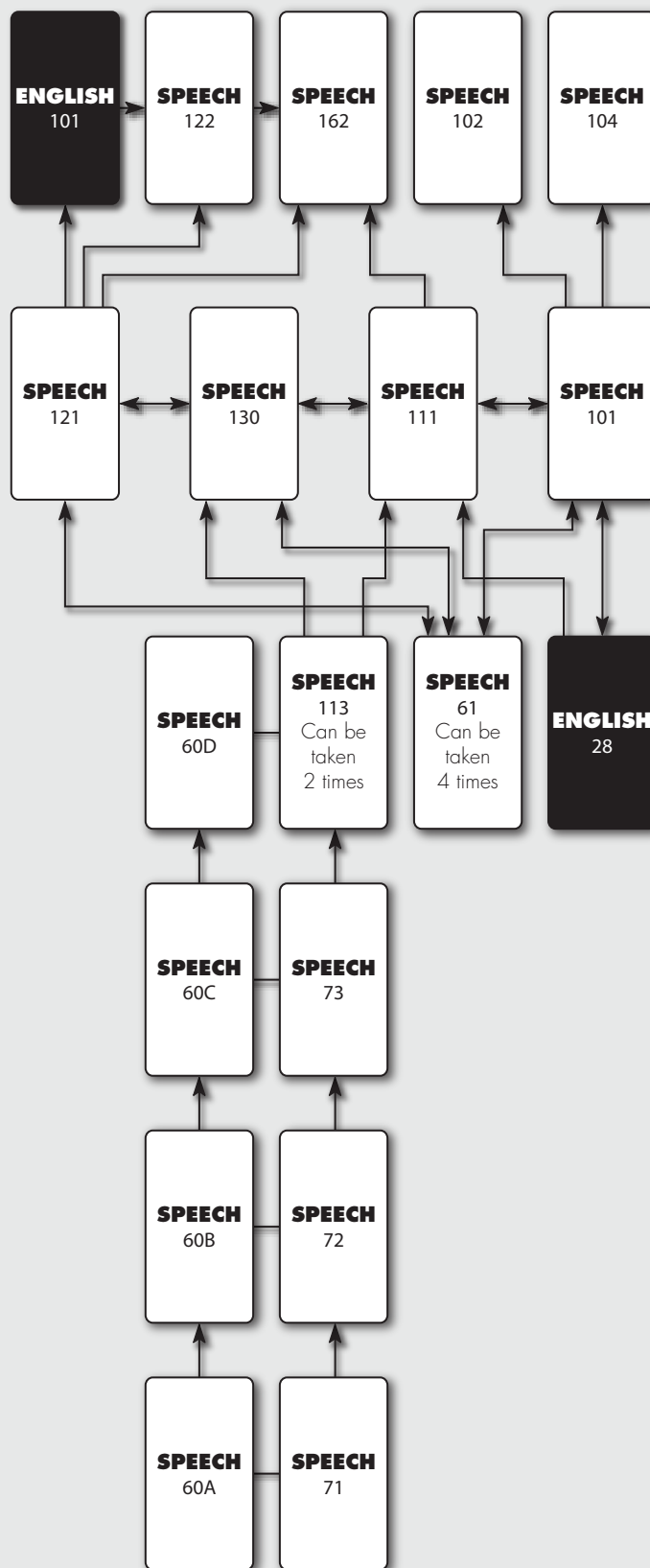

SECTION#	TIME	DAYS	INSTRUCTOR	LOCATION
8570	LAB	0:15 hrs	TBA	BEAUFIT, K B LS 105
8577	LAB	0:15 hrs	TBA	BUNN, H M LS 105
8579	LAB	0:15 hrs	TBA	KELLY, K M LS 105
8581	LAB	0:15 hrs	TBA	BABA, A H LS 105

SPEECH 061 - SPEECH LABORATORY (NDA) - 1.00 UNITS Rpt 3

ADVISORY: Speech Communication 113 with a satisfactory grade or better and English 28 or equivalent. Choose a Speech 61 section number at a time you can attend. DESCRIPTION: Accent and/or dialect reduction for native and non-native students. Corrective speech for students with speech problems. This course may be taken four times for credit.

1340	LAB	3:10 hrs	TBA	BUNN, H M LS 105
1341	LAB	3:10 hrs	TBA	BEAUFIT, K B LS 105
1342	LAB	3:10 hrs	TBA	BEAUFIT, K B LS 105
1356	LAB	3:10 hrs	TBA	BABA, A H LS 105
1357	LAB	3:10 hrs	TBA	HENDRICKS, S L LS 105
5174	LAB	3:10 hrs	TBA	BUNN, H M LS 105
5175	LAB	3:10 hrs	TBA	BUNN, H M LS 105
5176	LAB	3:10 hrs	TBA	BEAUFIT, K B LS 105
8541	LAB	3:30 hrs	TBA	BUNN, H M LS 105
8594	LAB	3:10 hrs	TBA	KELLY, K M LS 105
8599	LAB	3:10 hrs	TBA	BUNN, H M LS 105

SPEECH 071 - SPEAKING ENGLISH AS A SECOND LANGUAGE I (NDA) - 3.00 UNITS

PREREQUISITE: ESL 3A/3B/3C with a satisfactory grade or appropriate ESL placement score. May not be taken concurrently with any other 3 unit Speech class. COREQUISITE: Students in Speech 71 must also enroll in Speech 60A. DESCRIPTION: A level four course for persons who use English as a second language. Stresses the most common words in English, their pronunciation and usage.

0528	LEC	9:00 am - 10:25 am	M W	KAHN, R A FH 210
0538	LEC	9:00 am - 12:20 pm	S	AUGUSTE, N C AD 203
3269	LEC	6:50 pm -10:00 pm	W	PALLOS, C FH 121
3602	LEC	6:50 pm -10:00 pm	T	PALLOS, C CCW 256

SPEECH 072 - SPEAKING ENGLISH AS A SECOND LANGUAGE II (NDA) - 3.00 UNITS

PREREQUISITE: Successful completion of Speech 71 and Speech 60A, or appropriate ESL placement score and concurrent enrollment in ESL 5A and 5B. May not be taken concurrently with any other 3 unit Speech class. COREQUISITE: Students in Speech 72 must also enroll in Speech 60B. DESCRIPTION: A level five course for persons who use English as a second language. Stresses expanding vocabulary utilizing the most common English words, their pronunciation and usage, along with usage of idiomatic expression, figurative language, etc. Develops skills in listening.

0555	LEC	9:00 am - 10:25 am	T Th	GALINDO, N R FH 216
0556	LEC	10:35 am - 12:00 pm	M W	KAHN, R A AD 301B
0560	LEC	9:00 am - 12:20 pm	F	MACPHERSON, S AD 301B
3608	LEC	6:50 pm -10:00 pm	T	BABA, A H FH 218

SPEECH 073 - SPEAKING ENGLISH AS A SECOND LANGUAGE III (NDA) - 3.00 UNITS

PREREQUISITE: Successful completion of Speech 72 and Speech 60B or appropriate ESL placement score and concurrent enrollment in ESL 6A. May not be taken concurrently with any other speech class. COREQUISITE: Students in Speech 73 must also enroll in Speech 60C. DESCRIPTION: A level six intensive Speech course for persons who use English as a second language who may have adequate reading and grammatical skills but need more help in articulation, punctuation, and oral composition.

0532	LEC	9:00 am - 10:25 am	M W	GALINDO, N R AD 306
0533	LEC	10:35 am - 12:00 pm	T Th	BEAUFIT, K B FH B22
0540	LEC	1:45 pm - 4:55 pm	S	AUGUSTE, N C AD 204

SPEECH 101 - ORAL COMMUNICATION I (UC:CSU) - 3.00 UNITS

ADVISORY: English 101 or 28 and 67 with a satisfactory grade, or appropriate placement score. ESL students are strongly advised to complete Speech Communication 111 and 113 with a satisfactory grade or better. Speech 101 is a Public Speaking course which gives students techniques and practice in Informative and Persuasive extemporaneous public speaking performances utilizing effective outlining, structure and style.

0112	LEC	7:25 am - 8:50 am	M W	REGINA, M A AD 301B
0114	LEC	1:45 pm - 5:05 pm	S	HUETE, R AD 203
0444	LEC	12:10 pm - 1:35 pm	T Th	KENNEDY, K A AD 301A
0446	LEC	12:10 pm - 1:35 pm	M W	STAFF, S C AD 301B
0447	LEC	1:45 pm - 3:10 pm	T Th	DUNPHY, J S HH 106
0453	LEC	1:45 pm - 4:55 pm	S	DAVIS, E AD 301A
1248	LEC	7:25 am - 8:50 am	T Th	BATES, B E AD 203
1250	LEC	1:45 pm - 3:10 pm	T Th	KARLSEN, T O FH 110
1251	LEC	1:45 pm - 3:10 pm	M W	LOBENSTEIN, D P AD 203
1252	LEC	12:10 pm - 1:35 pm	T Th	KARLSEN, T O AD 203
1254	LEC	9:00 am - 12:10 pm	S	WHITWORTH, M T AD 301B
1255	LEC	9:00 am - 10:25 am	M W	SHERWOOD, K G AD 203
1256	LEC	9:00 am - 10:25 am	T Th	HAAS, H T AD 203
1257	LEC	10:35 am - 12:05 pm	M W	BUNN, H M AD 203
1260	LEC	10:35 am - 12:00 pm	T Th	KENNEDY, K A AD 306
1262	LEC	12:10 pm - 1:35 pm	M W	LOBENSTEIN, D P AD 203
1515	LEC	9:00 am - 12:10 pm	F	DAVIS, E AD 301A
3043	LEC	6:50 pm -10:00 pm	Th	KALUSTIAN, M FH 218
3160	LEC	3:30 pm - 6:40 pm	W	STAFF, S C FH 212
3598	LEC	6:50 pm -10:00 pm	M	KALUSTIAN, M CCW 256
3603	LEC	6:50 pm -10:00 pm	T	STAFF, S C AD 301B
3605	LEC	3:30 pm - 6:40 pm	W	MODISETT, N F AD 203
4610	LEC	2:00 pm - 3:30 pm	T Th	STAFF, S C FRAN HIGH
8537	LEC	9:00 am - 10:25 am	M W	SHERWOOD, K G AD 203

SPEECH 104 - ARGUMENTATION (UC:CSU) - 3.00 UNITS

PREREQUISITE: Speech Communication 101 and English 101 with a satisfactory grade. DESCRIPTION: A critical thinking class in logical reasoning strategies of argument and rational thinking skills to construct and analyze arguments. Meets AA degree and transfer requirements in critical and analytic thinking.

0109	LEC	9:00 am - 10:30 am	T Th	SHERWOOD, K G FH 225
------	-----	--------------------	------	----------------------

SPEECH 106 - FORENSICS (CSU) - 2.00 UNITS Rpt 3

Students develop the skills to research, prepare, and competitively deliver oral arguments in a debate or individual event at intercollegiate forensics tournaments.

1264	LAB	7:25 hrs	TBA	DUNPHY, J S CC 184
AND	LAB	6:30 hrs	TBA	SHERWOOD, K G CC 185
AND	LAB	1:50 hrs	TBA	REGINA, M A CC 185
AND	LEC	- 1:00 hrs	TBA	DUNPHY, J S CC 185

SPEECH 111 - VOICE AND ARTICULATION (CSU) - 3.00 UNITS

ADVISORY: ESL students: English 28 or equivalent, and Speech Communication 113 with a satisfactory grade or better. May not be taken concurrently with Speech 113. DESCRIPTION: Study and practice of the best methods of voice development, speech sound production, pronunciation, articulation, and prosody.

1270	LEC	9:00 am - 10:25 am	T Th	AUGUSTE, N C HH 107
------	-----	--------------------	------	---------------------

SECTION#	TIME	DAYS	INSTRUCTOR	LOCATION
----------	------	------	------------	----------

SPEECH 113 - ENGLISH SPEECH AS A SECOND LANGUAGE (CSU) - 3.00 UNITS Rpt 1

ADVISORY: Speech 73 and Speech 60C and ESL 6A with a satisfactory grade or appropriate placement score. DESCRIPTION: For speakers of English as a second language. May be taken twice for credit. May NOT be taken concurrently with any other Speech class. COREQUISITE: Students in Speech 113 must also enroll in Speech 60D. DESCRIPTION: Stresses the speaking of standard American English, including pronunciation, diacritics and/or phonetics, dictionary use, idiomatic expressions, phraseology, rhythm, inflection, and vocabulary building.

0160	LEC	9:00 am - 10:25 am	MW	HENDRICKS, S L	AD 301B
0124	LEC	9:00 am - 10:25 am	TTh	BUNN, H M	LS 209
3610	LEC	6:50 pm -10:00 pm	T	HENDRICKS, S L	FH B09

SPEECH 121 - THE PROCESS OF INTERPERSONAL COMMUNICATION (UC:CSU) - 3.00 UNITS

ADVISORY: English 28 or equivalent and for ESL students Speech Communication 113 with a satisfactory grade or better. DESCRIPTION: Meets CSU transfer certification requirements. Speech communication interaction involving 2 to 5 people. Classroom exercises and experimentation provide understanding of self-concept, perception, feedback, language, nonverbal communication, and listening.

0506	LEC	10:35 am - 12:00 pm	MW	DUNPHY, J S	FH B12
1268	LEC	10:35 am - 12:00 pm	TTh	DUNPHY, J S	HH 105
3613	LEC	6:50 pm -10:00 pm	W	DUNPHY, J S	AD 203

SPEECH 130 - INTRODUCTION TO ORAL INTERPRETATION OF LITERATURE (UC:CSU) - 3.00 UNITS

ADVISORY: English 28 and 67 with a satisfactory grade, or appropriate placement score. Students use oral interpretation to express the printed word. Stresses techniques of discovering an author's meaning and expressing those meanings to an audience through reading aloud.

0507	LEC	12:10 pm - 1:40 pm	MW	DUNPHY, J S	FH B19
------	-----	--------------------	----	-------------	--------

SPEECH 162 - COMMUNICATION DISORDERS (CSU) - 3.00 UNITS

PREREQUISITE: Speech 111 and Speech 121. DESCRIPTION: Introduction to communication disorders such as stuttering, voice, articulation, neurological disorders in children and adults.

3159	LEC	6:50 pm -10:00 pm	M	HENDRICKS, S L	FH 215
-------------	------------	--------------------------	----------	-----------------------	---------------

SPEECH 185 - DIRECTED STUDY - SPEECH COMMUNICATION (CSU) - 1.00 UNITS Rpt 2

8546	LEC	1:05 hrs	TBA	BEAUFAT, K B	CC 187
------	-----	----------	-----	--------------	--------

SPEECH 285 - DIRECTED STUDY - SPEECH COMMUNICATION (CSU) - 2.00 UNITS

8547	LEC	2:05 hrs	TBA	BEAUFAT, K B	CC 187
------	-----	----------	-----	--------------	--------

SPEECH 385 - DIRECTED STUDY - SPEECH COMMUNICATION (CSU) - 3.00 UNITS

8548	LEC	3:10 hrs	TBA	BEAUFAT, K B	CC 187
------	-----	----------	-----	--------------	--------

SUPERVISED LEARNING ASSISTANCE

Chair: Maryanne Des Vignes, LIB103C (323) 953-4000 ext 2770
<http://www.lacitycollege.edu/citymain/academic.html#SUBJECT/AREA>

SUPERVISED LEARNING ASSISTANCE 001T - SUPERVISED LEARNING ASSISTANCE (NDA) - 0.00 UNITS Rpt 9

5950		22:15 hrs	TBA	DES VIGNES, M	LS 209
5951		22:15 hrs	TBA	ADELEYE, A	LS 205
5953		22:15 hrs	TBA	DES VIGNES, M	LS 209
8956		22:15 hrs	TBA	MATRANGA, S B	SSV 100
8961		22:15 hrs	TBA	MORLEY, D A	SSV 100

SECTION#	TIME	DAYS	INSTRUCTOR	LOCATION
----------	------	------	------------	----------

SUPERVISION

Chair: Thelma Day, AD304 323-953-4000 ext. 2541
<http://www.lacitycollege.edu/academic/departments/busad/index.html>

SUPERVISION 001 - ELEMENTS OF SUPERVISION (CSU) - 3.00 UNITS

ADVISORY: English 28 or equivalent. DESCRIPTION: This course is designed to develop leadership ability for those in supervisory positions in business and industry.

- * This course will be taught entirely online via the internet with testing at LACC. Students may work at home on their own computer or in an open lab at LACC.
- To begin this course, email Professor Hastey at: hasteyrb@lacitycollege.edu - (323) 953-4000 ext. 2547
- Failure to attend the mandatory on-campus orientation will result in your being dropped from the course.

Supervision 001 Orientation will be held on Tuesday, February 7, 2012 at 4:30 pm – Room AD316

*3615		3:10 hrs	TBA	HASTEY, R B	ON LINE
-------	--	----------	-----	-------------	---------

SUPERVISION 012 - WRITTEN COMMUNICATIONS FOR SUPERVISORS - 3.00 UNITS

ADVISORY: English 28/31 or equivalent. DESCRIPTION: This course teaches the fundamentals of written communications, aimed at managers and supervisors. Includes principles of business letter writing, audience analysis, preparation of memos, reports and technical documentation.

3623	LEC	6:50 pm -10:00 pm	M	SCHENCK, L R	AD 316
-------------	------------	--------------------------	----------	---------------------	---------------

TELEVISION - (See Cinema)

Chair: Vaughn Oberrn, CC181 (323) 953-4000 ext. 2627
<http://cinematv.lacitycollege.edu/>
oberrnvg@lacitycollege.edu

TELEVISION 001 - INTRODUCTION TO TELEVISION (CSU) - 3.00 UNITS

Students study what's on Television and why, including the history of Radio and Television Broadcasting. They also learn costs, ratings, profits, the FCC rules, cable and pay Television. Recommended elective for Journalism, Theater and Public Relations.

3618	LEC	6:50 pm -10:00 pm	W	STAFF, S C	CC 149
-------------	------------	--------------------------	----------	-------------------	---------------

TELEVISION 004 - TELEVISION CAMERA LIGHTING AND SOUND - 3.00 UNITS

An introduction to Camera, Lighting and Sound for video and film in studio and on location.

3619	LEC	6:50 pm -10:00 pm	T	YBARRA, V R	CC 132
-------------	------------	--------------------------	----------	--------------------	---------------

TELEVISION 009 - TV EQUIPMENT (CSU) - 3.00 UNITS

ADVISORY: Television 4. Students learn the principles and operation of a television control room and studio equipment leading to the production of their own live-switched one-minute commercial. Sound control, studio lighting, control room procedures, video camera operation, directing, script writing, storyboarding, and production design are emphasized.

3620	LEC	6:50 pm -10:00 pm	Th	MENDEZ, R J	CC 132
-------------	------------	--------------------------	-----------	--------------------	---------------

TELEVISION 025 - TELEVISION AND FILM DRAMATIC WRITING (CSU) - 3.00 UNITS Rpt 1

Advisory: English 21. Professional methods and techniques of television writing for drama and comedy for film and tape are studied. It also deals with getting an agent and how scripts are sold.

3622	LEC	6:50 pm -10:00 pm	T	GENDELMAN, M M	CC 149
-------------	------------	--------------------------	----------	-----------------------	---------------

SECTION#	TIME	DAYS	INSTRUCTOR	LOCATION
----------	------	------	------------	----------

TELEVISION 046 - TELEVISION PRODUCTION (CSU) - 3.00 UNITS Rpt 1

Prerequisite: Television 9 with a satisfactory grade or better. ADVISORY: Television 4.(Required of all Television Majors.)Students write, produce, and direct a series of three live-switched productions beginning with a 30-second commercial followed by two longer and more complex television programs. They function as talent or crew in productions produced by classmates. Each student learns production protocol; operation of studio cameras; lighting instruments and control; and operation of control room equipment including switcher, audio mixer, video recording, and character generator.

0410	LEC	12:10 pm - 2:15 pm	W	MENDEZ, R J	CC 132
AND	LAB	2:15 pm - 4:20 pm	W	MENDEZ, R J	CC 132

TELEVISION 048 - TELEVISION PROGRAMMING & VIDEOTAPE PRODUCTION WORKSHOP (CSU) - 3.00 UNITS Rpt

Prerequisite: Television 46 with a satisfactory grade or better. Advanced workshop in producing, pre-producing, directing, writing, remote equipment operation, acting, and special effects. (Note: TV 48 and TV 49 meet at the same time, in the same room, working together. You may not be in both classes at once.)

0411	LEC	12:10 pm - 1:10 pm	T	MENDEZ, R J	CC 125
AND	LAB	1:10 pm - 4:20 pm	T	MENDEZ, R J	CC 125

TELEVISION 049 - TV PRODUCTION WORKSHOP - 3.00 UNITS Rpt 1

Prerequisite: Television 46 with a satisfactory grade or better. Students train in the technical aspects of television production, including lighting, camera, videotape and character generator. This class is for studio technical crew only and does not involve script writing or producing. (Note: TV 48 and TV 49 meet at the same time in the same room, working together. You may not be in both classes at once.)

0412	LEC	12:10 pm - 1:10 pm	T	MENDEZ, R J	CC 125
AND	LAB	1:10 pm - 4:20 pm	T	MENDEZ, R J	CC 125

TELEVISION 055 - DIGITAL VIDEO PRODUCTION WORKSHOP I - 3.00 UNITS Rpt 1

Prerequisite: Cinema 1, 2 and TV 4, 9 with a satisfactory grade or better. Intermediate film and television students will produce short video projects using basic digital video cameras and editing systems. (Same as Cinema 33.) NOTE: Enrolled students will be dropped and non-enrolled students may not add if not present at the first class session.

5196	LEC	5:15 pm - 6:15 pm	T	STAFF, S C	CC 118
AND	LAB	6:15 pm -10:35 pm	T	STAFF, S C	CC 118
8551	LEC	12:10 pm - 1:10 pm	Th	STAFF, S C	CC 118
AND	LAB	1:10 pm - 5:30 pm	Th	STAFF, S C	CC 118

TELEVISION 185 - DIRECTED STUDY - TELEVISION (CSU) - 1.00 UNITS Rpt 2

(Credit/No Credit) Prerequisite: Television 46 with satisfactory grades or better. Courses limited to advanced LACC Television Students. Conference one hour per unit.Allows students to pursue Directed Study in Television on a contract basis under the direction of a supervising instructor.

8193	LEC	9:15 am - 10:10 am	T	STAFF, S C	CC 260
------	-----	--------------------	---	------------	--------

THEATRE ARTS

HEATER 100 - INTRODUCTION TO THE THEATER (UC:CSU) - 3.00 UNITS

ADVISORY: English 101. A survey study of the various elements of the theatre.

1292	LEC	9:00 am - 10:25 am	M W	PIDAY, M L	THEA 218
3630	LEC	6:50 pm -10:00 pm	Th	SISKO, D B	AD 201

SECTION#	TIME	DAYS	INSTRUCTOR	LOCATION
----------	------	------	------------	----------

THEATER 105 - DRAMA DIGEST (CSU) - 1.00 UNITS Rpt 3

DESCRIPTION: Required of theatre majors each semester of attendance. The student's theatrical experience is enriched through the observation of regularly scheduled programs consisting of acting scenes and exercises from the various theatre classes.

1293	LEC	12:30 pm - 1:30 pm	Th	FATE, R F	THEA 161
------	-----	--------------------	----	-----------	----------

THEATER 110 - HISTORY OF THE WORLD THEATER (UC:CSU) - 3.00 UNITS

ADVISORY: English 101 or equivalent. History of theatre from its primitive beginnings to the present. FALL06-DEPT CLASS

0326	LEC	10:35 am - 12:05 pm	M W	MAGGIO, A	AD 201
------	-----	---------------------	-----	-----------	--------

THEATER 200 - INTRODUCTION TO ACTING (UC:CSU) - 3.00 UNITS

DESCRIPTION: Through lecture, discussion, demonstration, and limited participation exercises, the student is introduced to the art and craft of acting.

3052	LEC	6:50 pm -10:00 pm	T	GREEN, D T	AD 305
3637	LEC	3:30 pm - 6:50 pm	M	PIDAY, M L	THEA 218
4609	LEC	1:20 pm - 4:30 pm	T	HOGAN, E	ALCS HIGH

THEATER 271 - INTERMEDIATE ACTING (UC:CSU) - 2.00 UNITS

DESCRIPTION: Basic acting principles are expanded and applied in staged scenes. The emphasis is on comprehension and translation into meaningful dramatic action and creation.

3335	LEC	1:55 pm - 2:45 am	M W	FERREIRA, L W	THEA 218
AND	LAB	2:45 am - 3:35 am	M W	FERREIRA, L W	THEA 218

THEATER 300 - INTRODUCTION TO STAGE CRAFT (UC:CSU) - 3.00 UNITS

ADVISORY: English 28 or equivalent. DESCRIPTION: Survey of the technical areas of play production.

1742	LEC	10:45 am - 11:45 am	T Th	MOODY, J L	AD 201
AND	LEC-	1:00 hrs	TBA	MOODY, J L	ON LINE

THEATER 313 - SCENIC PAINTING FOR THE THEATER (CSU) - 3.00 UNITS

An exploration of the basic methods, techniques, and work habits of the scenic artist. It will include training on equipment, utilization of materials, preparation of painting sequences, and application of processes as well as standard safety practices in the entertainment industry.

0394	LEC	9:00 am - 11:00 am	W	MORRISSEY, K L	THEA 135
AND	LAB	11:00 am - 1:00 pm	W	MORRISSEY, K L	THEA 135

THEATER 338 - INTRODUCTION TO DESIGN: THEATRE, FILM, AND TELEVISION (UC:CSU) - 3.00 UNITS

An introduction to the design process for theater, film, and television. Exploration of the relationship between text and esthetic design choices, the recognition of basic compositional elements; color, mass, line, texture, rhythm, balance as used in story telling, and the creation of design presentations through collage as well as studying the architectural spaces of story telling, from the proscenium arch to the sound stage.

0265	LEC	9:00 am - 10:25 am	T Th	MORRISSEY, K L	AD 201
------	-----	--------------------	------	----------------	--------

THEATER 400 - COSTUME PERIODS AND STYLES (UC:CSU) - 3.00 UNITS

ADVISORY: English 28.

3645	LEC	6:50 pm -10:00 pm	Th	BLEDSON, J E	THEA 218
------	-----	-------------------	----	--------------	----------

THEATER 413 - COSTUME DYEING AND PAINTING - 3.00 UNITS

DESCRIPTION: Fabric design techniques: Dyeing, tie dyeing, batik, stenciling, and screening.

0270	LEC	9:00 am - 10:50 am	T	SISKO, D B	THEA 113
AND	LAB	10:50 am - 12:40 pm	T	SISKO, D B	THEA 115

THEATER 417 - COSTUMING FOR FILM (CSU) - 3.00 UNITS

0278	LEC	9:00 am - 10:50 am	Th	BLEDSON, J E	THEA 115
AND	LAB	10:50 am - 11:50 am	Th	BLEDSON, J E	THEA 115
AND	LAB	0:45 hrs	TBA	BLEDSON, J E	THEA 115

THEATER 450 - BEGINNING STAGE MAKE-UP (UC:CSU) - 2.00 UNITS

DESCRIPTION: Principles of makeup for the theatre.

0166	LEC	11:05 am - 1:10 pm	T	FATE, R F	THEA 106
AND	LAB	10:00 am - 12:10 pm	Th	FATE, R F	THEA 106

THEATRE ACADEMY

Chair: Kevin Morrissey, TA208 (323) 953-4000 ext. 2992
<http://theatreacademy.lacitycollege.edu/>

THEATER 185 - DIRECTED STUDY - THEATER (CSU) - 1.00 UNITS Rpt 2

DESCRIPTION: Allows students to pursue Directed Study on a contract basis under the direction of a supervising instructor. Refer to the "Directed Study" section of this catalog for additional information.

8555	LEC	12:30 pm - 1:30 pm	Th	MOODY, J L	THEA 161
------	-----	--------------------	----	------------	----------

THEATER 210 - INTRODUCTION TO ORAL INTERPRETATION OF DRAMATIC LITERATURE (UC:CSU) - 3.00 UNITS Rpt 1

PREREQUISITE: Theatre Arts 270 or consent of instructor. DESCRIPTION: A study of the techniques of oral interpretation including phrasing, inflection, work rhythm, verse scansion, tempo and rhythm - designed to develop the actor's interpretive skills.

1310	LEC	10:00 am - 12:05 pm	M	ROUNTREE, J J	THEA 102
AND	LEC	10:00 am - 10:50 am	T	ROUNTREE, J J	THEA 102

THEATER 232 - PLAY PRODUCTION (UC:CSU) - 2.00 UNITS Rpt 3

The student is given the opportunity to work intensely in one or more areas associated with production: acting, voice, movement, management, costuming or technical theater. Students must be prepared to work irregular hours.

1315	AND LAB	-6:30 hrs	TBA	ROUNTREE, J J	THEA 161
------	---------	-----------	-----	---------------	----------

THEATER 242 - VOICE DEVELOPMENT WORKSHOP (CSU) - 3.00 UNITS Rpt 3

CO-REQUISITE: Theater Arts 270. DESCRIPTION: Vocal quality, strength, flexibility, control, and awareness are emphasized in group and individual exercises.

1300	LAB	8:00 am - 8:50 am	MTW	ROUNTREE, J J	THEA 102
AND	LAB	10:00 am - 10:50 am	T	FATE, R F	THEA 102
AND	LAB	8:00 am - 8:50 am	Th	FATE, R F	THEA 102
1301	LAB	9:00 am - 9:50 am	MTW	ROUNTREE, J J	THEA 102
AND	LAB	8:00 am - 8:50 am	MW	FERREIRA, L W	THEA 161
1302	LAB	9:00 am - 10:25 am	MW	FATE, R F	THEA 161
AND	LAB	9:00 am - 9:50 am	TTh	FATE, R F	THEA 161

THEATER 270 - BEGINNING ACTING (UC:CSU) - 3.00 UNITS

CO-REQUISITE: Theater 100, 105, 242, 277, and 345.

1303	LEC	10:35 am - 11:35 am	MW	FERREIRA, L W	THEA 218
AND	LAB	11:35 am - 1:45 pm	MW	FERREIRA, L W	THEA 218

THEATRE ACADEMY CLASSES

THEATRE ACADEMY CLASSES

The Los Angeles Theatre Academy at Los Angeles City College has firmly established itself as one of the most accomplished and highly respected professional theatre training institutions in the United States.

Since being established in 1929, the Academy has been dedicated to developing the skills, crafts and attitudes of students to prepare them for careers in the professional theatre.

PROFESSIONAL TRAINING FOR THE ACTOR

The training that the Los Angeles Theatre Academy students receive is stimulating, broadening, exacting and intense. A limited number of openings are available each fall and spring semester to those acting students who are highly motivated, aggressive, exceptionally talented, and responsible. An acting student admitted into the Academy is signifying complete dedication to study, work and performance so that the standard of excellence of the Theatre Academy is continually maintained.

Acceptance into the competitive, highly selective acting program is by audition and interview only. Specific information concerning entrance requirements is available in the Theatre Production Office (Theatre Building - Room 208). Please note that any actor interested in pursuing training at the Los Angeles Theatre Academy must exhibit competence in spoken English. Those actors with pronounced dialects and regional accents who are accepted into the Academy will be required to spend extra time over the course of their training in the Speech Lab so that lack of understanding or articulation does not become a hindrance. Training at the Academy requires enrollment in the Fall Semester, Winter Intersession, and Spring Semester.

ACTING STUDENTS:

Block Program for 1st Semester

- TA 100 - Introduction to the Theater
- TA 105 - Drama Digest
- TA 242 - Voice Development Workshop (Voice and Movement)
- TA 270 - Beginning Acting
- TA 300 - Introduction to Stagecraft
- TA 345 - Technical Stage Production
- TA 346 - Technical Stage Production Lab

TECHNICAL THEATRE STUDENTS:

Block Program for 1st Semester

- TA 100 - Introduction to the Theatre
- TA 105 - Drama Digest
- TA 300 - Introduction to Stagecraft
- TA 302 - Introduction to Stage Management
- TA 314 - Theatrical Sound Design Fundamentals, Procedures/Operations
- TA 335 - Applied Stage Management & Production
- TA 336 - Applied Stage Management & Production Lab

COSTUMING THEATRE STUDENTS:

Block Program for 1st Semester

- TA 105 - Drama Digest
- TA 200 - Introduction to Acting
- TA 400 - Costume Periods & Staples
- TA 416 - Material and Methods for the Costumer
- TA 420 - Costuming on Set
- TA 425 - Applied Costuming for the Theatre
- TA 426 - Applied Costuming for the Theatre Lab

Acceptance into the Technical Theatre or Costuming programs are by interview only. For further information, call (323) 953-4000 ext. 2990.

SECTION# TIME DAYS INSTRUCTOR LOCATION

THEATER 272 - INTERMEDIATE APPLIED ACTING (UC:CSU) - 3.00 UNITS

CO-REQUISITE: Theater 270. DESCRIPTION: The acting principles studied in Beginning Acting are expanded and applied in staged scenes.

1305 LEC 10:35 am - 1:45 pm M W FATE, R F THEA 161

THEATER 274 - ADVANCED APPLIED ACTING (UC:CSU) - 3.00 UNITS Rpt 1

PREREQUISITE: Theater 272. DESCRIPTION: The student is engaged in greater in depth analysis of staged scenes. Emphasis is placed upon the rehearsal process and rehearsal techniques.

1306 LEC 11:00 am - 2:10 pm T PIDAY, M L THEA 161
 AND LEC 10:00 am - 12:05 pm Th PIDAY, M L THEA 161
 AND LEC 0:50 hrs TBA PIDAY, M L THEA 161

THEATER 275 - SCENE STUDY (CSU) - 2.00 UNITS Rpt 3

PREREQUISITE: Theater 270 or consent of instructor. DESCRIPTION: The student is engaged in greater in-depth analysis of staged scenes. Emphasis is placed upon the rehearsal process and techniques.

1734 LEC 10:40 am - 11:40 am W ROSSI, A A THEA 102
 AND LAB 11:40 am - 1:40 pm W ROSSI, A A THEA 102

THEATER 276 - ACTORS' WORKSHOP (CSU) - 3.00 UNITS Rpt 3

PREREQUISITE: Theater 270. The actor learns to analyze scenes and speeches, classical, modern, and contemporary, for the most effective interpretations and choices in creating roles for performance. Emphasis on research, characterization, playing actions/reactions, vocal development, emotional centering, discoveries, release, and control, and physical expressiveness.

0212 LAB 11:00 am - 2:10 pm T ROSSI, A A THEA 218
 AND LAB 10:00 am - 12:05 pm Th ROSSI, A A THEA 218
 AND LAB 0:50hrs TBA ROSSI, A A THEA 218

THEATER 285 - DIRECTED STUDY - THEATER (CSU) - 2.00 UNITS

5211 TBA 2:05 hrs TBA ROSSI, A A THEA 161

THEATER 295 - REHEARSALS AND PERFORMANCES LAB (NDA) - 5.00 UNITS Rpt 3

PREREQUISITE: Theater 294 and 274 or 276.

0213 LAB 3:05 hrs TBA ROSSI, A A THEA 161

THEATER 335 - APPLIED STAGE MANAGEMENT AND PRODUCTION (UC:CSU) - 4.00 UNITS Rpt 3

ADVISORY: English 28. DESCRIPTION: Practical assignments are made in technical and managerial phases of plays prepared for public presentation.

8557 LEC 13:15 hrs TBA SANDERS, N A THEA 161

THEATER 336 - APPLIED STAGE MANAGEMENT & PRODUCTION LAB (NDA) - 1.00 UNITS Rpt 3

0171 LEC 3:05 hrs TBA MOODY, J L THEA 135

THEATER 345 - TECHNICAL STAGE PRODUCTION (UC:CSU) - 4.00 UNITS Rpt 3

CO-REQUISITE: Theater 270. DESCRIPTION: This course offers practical technical experience related to the preparing and mounting of theatrical productions for a paying audience. Specific assignments will be made requiring additional hours.

1314 LEC 13:15 hrs TBA SISKO, D B THEA 135

THEATER 346 - TECHNICAL STAGE PRODUCTION LAB (NDA) - 1.00 UNITS Rpt 3

CO-REQUISITE: Theater 345.

1323 LEC 3:10 hrs TBA BLEDSOE, J E THEA 135

SECTION# TIME DAYS INSTRUCTOR LOCATION

THEATER 385 - DIRECTED STUDY - THEATER (CSU) - 3.00 UNITS

Theater students pursue on their own an in-depth study of a subject of special interest in the field of theater. Consultation with the instructor on a weekly basis, plus independent work is required.

8558 LEC 3:10 hrs TBA MOODY, J L THEA 218

THEATER 425 - APPLIED COSTUMING FOR THE THEATER (CSU) - 2.00 UNITS Rpt 3

PREREQUISITE: English 28.

8561 LEC 13:15 hrs TBA SANDERS, N A THEA 161

THEATER 426 - APPLIED COSTUMING FOR THE THEATER LAB (NDA) - 3.00 UNITS Rpt 3

CO-REQUISITE: Theater 425.

0311 LAB 3:00 hrs TBA SISKO, D B THEA 161
 AND LEC 3:10 hrs TBA SISKO, D B THEA 161

WORK FORCE EDUCATION

BASIC SKILLS

BASIC SKILLS 006CE - REVIEW OF BASIC ENGLISH (NDA) - 0.00 UNITS Rpt 9

In this course, students will review basic grammar, reading, comprehension, literacy responses, writing skills and application.

5773 LEC 7:00 pm- 8:15 pm T Th STAFF, S C AVE WORK
(12 Week Class - Starts 2/13/2012, Ends 5/13/2012)

5787 LEC 3:00 pm - 5:05 pm MTWThF CRAWFORD, M E EAST HIGH
 AND LEC 8:00 am - 8:25 am S CRAWFORD, M E EAST HIGH
(4 Week Class - Starts 5/14/2012, Ends 6/4/2012)

5803 LEC 3:30 pm- 5:25 pm MT MATSUMURA, J HRSVL HIGH
(7 Week Class - Starts 2/6/2012, Ends 3/24/2012)

5853 LEC 9:30 am - 12:35 pm T F PAREDES, M CTRO PBLO
(6 Week Class - Starts 4/23/2012, Ends 5/29/2012)

5864 LEC 9:00 am - 11:10 am M W F STAFF, S C TBA TBA
(6 Week Class - Starts 4/30/2012, Ends 6/4/2012)

8701 LEC 10:00 am - 1:05 pm F CORDOVA, L A WSTL WKSC
(11 Week Class - Starts 2/23/2012, Ends 5/12/2012)

8702 LEC 8:00 am - 12:15 pm W S MARTINEZ, L JOB CORP
(5 Week Class - Starts 5/7/2012, Ends 6/4/2012)

8715 LEC 7:30 am - 10:50 am T Th CORSO, M E JOB CORP
(5 Week Class - Starts 4/30/2012, Ends 6/1/2012)

8727 LEC 8:30 am - 11:10 am T Th KELLEY, D M CCW 260
(5 Week Class - Starts 5/3/2012, Ends 6/4/2012)

8774 LEC 7:30 am - 8:30 am T Th CORSO, M E JOB CORP
 8775 LEC 7:30 am - 10:35 am T Th CORSO, M E JOB CORP
(6 Week Class - Starts 3/12/2012, Ends 4/27/2012)

8833 LEC 3:00 pm - 5:05 pm MTWThF WALZBERG, M L EAST HIGH
 AND LEC 8:00 am - 8:25 am S WALZBERG, M L EAST HIGH
(4 Week Class - Starts 5/14/2012, Ends 6/4/2012)

8842 LEC 9:00 am - 11:50 am T Th CORDOVA, L A CCW 260
(6 Week Class - Starts 2/6/2012, Ends 3/15/2012)

8847 LEC 9:00 am - 8:50 pm F CORDOVA, L A WSTL WKSC
(4 Week Class - Starts 5/14/2012, Ends 6/4/2012)

8859 LEC 3:00 pm - 6:20 pm Th WALZBERG, M L CCW 238
(8 Week Class - Starts 3/10/2012, Ends 5/5/2012)

8911 LEC 8:00 am - 10:10 am S CRAWFORD, M E EAST HIGH
(15 Week Class - Starts 2/6/2011, Ends 6/4/2011)

SECTION#	TIME	DAYS	INSTRUCTOR	LOCATION
8913 LEC	5:30 pm- 7:35 pm	MTWTh	CASTANON, A	JOB CORP
<i>(5 Week Class - Starts 4/23/2012, Ends 5/21/2012)</i>				
8949 LEC	9:00 am- 1:15 pm	TTh	CORDOVA, L A	CCW 260
<i>(4 Week Class - Starts 3/19/2012, Ends 4/20/2012)</i>				

BASIC SKILLS 007CE - REVIEW OF BASIC MATH (NDA) - 0.00 UNITS

In this course, students will review basic math operations, number sense, functions and applications, measurements, and geometry, and algebra. This course is modifiable for LEP students.

5730 LEC	3:00 pm- 6:05 pm	MW	SAM, N	CCW 260
<i>(6 Week Class - Starts 2/6/2012, Ends 3/15/2012)</i>				
5774 LEC	5:00 pm- 6:50 pm	TTh	SAM, N	AVE WORK
<i>(11 Week Class - Starts 3/24/2012, Ends 6/4/2012)</i>				
5777 LEC	6:50 pm- 8:55 pm	M	WINDSOR, K R	FH 119
5779 LEC	9:00 am - 8:50 pm	Th	GARCIA, C	WSTL WKSC
<i>(4 Week Class - Starts 5/14/2012, Ends 6/4/2012)</i>				
5805 LEC	3:15 pm- 5:15 pm	TTh	MELENDEZ, D	RSVL HIGH
<i>(9 Week Class - Starts 3/19/2012, Ends 5/26/2012)</i>				
5920 LEC	12:00 pm- 5:00 pm	MTWTh	ZURN, K A	JOB CORP
<i>(2 Week Class - Starts 5/22/2012, Ends 6/4/2012)</i>				
5921 LEC	5:30 pm- 10:30 pm	MTWTh	ZURN, K A	JOB CORP
<i>(2 Week Class - Starts 5/22/2012, Ends 6/4/2012)</i>				
8716 LEC	1:00 pm- 2:35 pm	TTh	STAFF, S C	CCW 257
<i>(10 Week Class - Starts 2/13/2012, Ends 4/27/2012)</i>				
8723 LEC	3:00 pm- 6:05 pm	MW	SAM, N	CCW 260
<i>(6 Week Class - Starts 4/24/2012, Ends 6/4/2012)</i>				
8754 LEC	9:00 am- 10:00 am	TTh	STAFF, S C	TBA TBA
8757 LEC	12:10 pm - 1:10 pm	MW	STAFF, S C	TBA TBA
8762 LEC	10:00 am- 1:20 pm	Th	GARCIA, C	TBA TBA
<i>(10 Week Class - Starts 2/23/2012, Ends 5/12/2012)</i>				
8765 LEC	7:30 am- 2:30 pm	M	STAFF, S C	JOB CORP
<i>(5 Week Class - Starts 4/23/2012, Ends 6/4/2012)</i>				
8766 LEC	12:30 pm- 2:50 pm	W	RODRIGUEZ, J I	CCW 247
<i>(15 Week Class - Starts 2/18/2012, Ends 6/4/2012)</i>				
8767 LEC	2:30 hrs	TBA	STAFF, S C	FH 303
<i>(12 Week Class - Starts 3/9/2012, Ends 5/31/2012)</i>				
8771 LEC	8:00 am- 9:50 am	MWF	TUFFA, A A	JOB CORP
<i>(6 Week Class - Starts 3/12/2012, Ends 4/27/2012)</i>				
8772 LEC	3:30 pm- 6:20 pm	TWTh	STAFF, S C	FH 303
<i>(4 Week Class - Starts 2/27/2012, Ends 3/22/2012)</i>				
8773 LEC	8:00 am- 10:30 am	MWF	TUFFA, A A	JOB CORP
8783 LEC	9:00 am -12:05 pm	MW	GARCIA, C	CCW 260
<i>(6 Week Class - Starts 4/24/2012, Ends 6/4/2012)</i>				
8786 LEC	7:30 am- 8:30 am	MW	STAFF, S C	JOB CORP
8820 LEC	1:30 pm- 3:35 pm	MTThF	ZURN, K A	JOB CORP
<i>(5 Week Class - Starts 4/23/2012, Ends 5/21/2012)</i>				
8840 LEC	9:00 am- 10:00 am	MW	STAFF, S C	TBA TBA
8841 LEC	9:00 am -12:00 pm	MW	GARCIA, C	CCW 260
<i>(6 Week Class - Starts 2/6/2012, Ends 3/15/2012)</i>				
8843 LEC	12:45 pm- 2:50 pm	WS	STAFF, S C	TBA TBA
<i>(9 Week Class - Starts 4/9/2012, Ends 6/4/2012)</i>				
8844 LEC	9:00 am- 1:10 pm	MW	GARCIA, C	CCW 260
<i>(4 Week Class - Starts 3/19/2012, Ends 4/20/2012)</i>				
8846 LEC	3:00 pm- 7:15 pm	MW	SAM, N	CCW 260
<i>(4 Week Class - Starts 3/19/2012, Ends 4/21/2012)</i>				
8849 LEC	2:03 hrs	TBA	STAFF, S C	TBA TBA
8893 LEC	1:30 pm - 3:40 pm	MW	STAFF, S C	CCW 257
<i>(8 Week Class - Starts 2/27/2012, Ends 4/28/2012)</i>				

SECTION#	TIME	DAYS	INSTRUCTOR	LOCATION
8923 LEC	5:30 pm- 7:35 pm	MTWTh	ZURN, K A	JOB CORP
<i>(5 Week Class - Starts 4/23/2012, Ends 5/21/2012)</i>				

BASIC SKILLS 053CE - CAHSEE BASIC ENGLISH 2 (NDA) - 0.00 UNITS Rpt 3

8897 LEC	9:00 am- 11:50 am	TTh	CORDOVA, L A	CCW 260
<i>(6 Week Class - Starts 4/24/2012, Ends 6/4/2012)</i>				

VOCATIONAL EDUCATION

VOCATIONAL EDUCATION 002CE - IN-HOME SUPPORTIVE SERVICE PROVIDERS (NDA) - 0.00 UNITS Rpt 9

5749 LEC	1:00 pm - 3:35 pm	WTh	JANG, H H	CCW 258
5752 LEC	8:00 am - 12:30 pm	MTWThF	PICOU, L A	JOB CORP
AND LAB	12:30 pm - 2:40 pm	MTWThF	PICOU, L A	JOB CORP
<i>(4 Week Class - Starts 4/9/2012, Ends 5/12/2012)</i>				
5776 LEC	5:20 pm - 7:55 pm	WTh	JANG, H H	HOME WTCR
5859 LEC	12:33 hrs	TBA	PICOU, L A	VDK1 F107
<i>(7 Week Class - Starts 4/23/2012, Ends 6/4/2012)</i>				
8725 LEC	8:30 am - 1:55 pm	S	CHANG, J K	SEIU INTE
8746 LEC	8:30 am - 1:55 pm	W	CHANG, J K	SEIU INTE
8748 LEC	8:30 am - 1:55 pm	S	MOJICA, M	SEIU INTE
8777 LAB	17:50 hrs	TBA	STAFF, S C	GDWL INDS
<i>(5 Week Class - Starts 2/6/2012, Ends 3/8/2012)</i>				
8784 LEC	8:30 am - 1:55 pm	W	MOJICA, M	MCLY CCTR
8824 LEC	8:30 am - 1:50 pm	Th	VAZQUEZ, J M	HOME WTCR
8825 LAB	8:30 am - 1:50 pm	F	VAZQUEZ, J M	HOME WTCR
8837 LEC	8:30 am - 1:50 pm	T	VAZQUEZ, J M	HOME WTCR

VOCATIONAL EDUCATION 003CE - WORKPLACE COMPUTING FOR LIMITED ENGLISH POPULATIONS (NDA) - 0.00 UNITS Rpt 9

5701 LEC	6:00 pm - 7:00 pm	T	SARIN, S	CCW 246
AND LAB	7:00 pm - 9:05 pm	T	SARIN, S	CCW 246
5703 LEC	0:55 hrs	TBA	KARAPETYAN, A	CCW 246
AND LAB	1:55 hrs	TBA	KARAPETYAN, A	CCW 246
5708 LEC	6:00 pm - 7:05 pm	W	SARIN, S	CCW 246
AND LAB	7:05 pm - 9:10 pm	W	SARIN, S	CCW 246
5712 LEC	5:00 pm - 6:00 pm	M	VALENCIA, S E	CCW 246
AND LAB	6:05 pm - 8:10 pm	M	VALENCIA, S E	CCW 246
5715 LEC	5:00 pm - 6:00 pm	W	VALENCIA, S E	COFE MNOR
AND LAB	6:00 pm - 8:05 pm	W	VALENCIA, S E	COFE MNOR
5747 LEC	6:00 pm- 7:10 pm	Th	DELGADO, C L	SEIU INTE
AND LEC	7:15 pm - 9:45 pm	Th	DELGADO, C L	SEIU INTE
<i>(14 Week Class - Starts 2/20/2012, Ends 6/4/2012)</i>				
5753 LEC	8:30 am - 9:40 am	S	DELGADO, C L	HOME WTCR
AND LAB	9:50 am - 12:20 pm	S	DELGADO, C L	HOME WTCR
5801 LEC	5:00 pm- 7:50 pm	M	DELGADO, C L	HOME WTCR
AND LAB	9:00 am -12:50 pm	S	DELGADO, C L	HOME WTCR
<i>(8 Week Class - Starts 4/9/2012, Ends 6/4/2012)</i>				
5830 LEC	2:20 hrs	TBA	ROMERO, F S	SEIU INTE
AND LAB	5:00 hrs	TBA	ROMERO, F S	SEIU INTE
5845 LEC	6:00 pm - 7:00 pm	W	MARQUEZ, R	CCW 246
AND LAB	7:05 pm - 9:10 pm	W	MARQUEZ, R	CCW 246
5846 LEC	1:00 pm - 2:00 pm	T	KIM, H	CCW 246
AND LAB	2:00 pm - 4:20 pm	T	KIM, H	CCW 246
5847 LEC	2:10 pm- 3:10 pm	M Th	YALAMOVA, V G	TBA TBA
AND LAB	3:15 pm - 5:25 pm	M Th	YALAMOVA, V G	TBA TBA
<i>(8 Week Class - Starts 4/9/2012, Ends 6/4/2012)</i>				
5867 LEC	5:00 pm - 6:50 pm	M	CASTEL DE ORO, L	WSTL PFSC
AND LAB	6:50 pm - 10:40 pm	M	CASTEL DE ORO, L	WSTL PFSC
<i>(9 Week Class - Starts 2/6/2012, Ends 4/27/2012)</i>				

SECTION#	TIME	DAYS	INSTRUCTOR	LOCATION
5891	LEC 7:30 am - 8:55 am AND LAB 9:00 am - 12:05 pm	MTW	CARRILLO, J Y	WSTL PFSC
<i>(4 Week Class - Starts 5/7/2012, Ends 6/2/2012)</i>				
5892	LEC 12:15 pm - 1:30 pm AND LAB 1:35 pm - 4:25 pm	TWTh	CARRILLO, J Y	WSTL PFSC
<i>(5 Week Class - Starts 5/7/2012, Ends 6/4/2012)</i>				
5916	LEC 9:00 am - 10:15 am AND LEC 10:20 am - 1:10 pm	T Th S	GARCIA, Y	GDWL INDS
<i>(5 Week Class - Starts 5/7/2012, Ends 6/4/2012)</i>				
8711	LEC 9:00 am - 9:55 am AND LAB 10:05 am - 12:55 pm	S	KIM, H	CCW 246
8712	LEC 9:00 am - 10:05 am AND LAB 10:05 am - 12:25 pm	M	MARQUEZ, R	CCW 246
8713	LEC 1:00 pm - 2:00 pm AND LAB 2:00 pm - 4:10 pm	Th	KIM, H	CCW 246
<i>(16 Week Class - Starts 2/13/2012, Ends 6/4/2012)</i>				
8714	LEC 9:00 am - 10:00 am AND LAB 10:00 am - 12:05 pm	F	MARQUEZ, R	CCW 246
8717	LEC 9:00 am - 9:50 am AND LAB 10:00 am - 11:50 am	T Th	ROMERO, F S	SEIU INTE
<i>(11 Week Class - Starts 3/26/2012, Ends 6/4/2012)</i>				
8726	LEC 2:10 pm - 3:10 pm AND LAB 3:15 pm - 5:20 pm	TW	YALAMOVA, V G	TBA TBA
<i>(8 Week Class - Starts 2/6/2012, Ends 3/31/2012)</i>				
8734	LEC 9:00 am - 10:15 am AND LAB 10:20 am - 1:10 pm	MT	VALENCIA, S E	TBA TBA
<i>(7 Week Class - Starts 2/20/2012, Ends 4/2/2012)</i>				
8735	LEC 9:00 am - 9:45 am AND LEC 9:50 am - 11:25 am	MTWTh	GARCIA, Y	GDWL INDS
<i>(5 Week Class - Starts 2/6/2012, Ends 3/8/2012)</i>				
8738	LEC 9:00 am - 10:25 am AND LAB 10:25 am - 1:30 pm	MT	VALENCIA, S E	TBA TBA
<i>(7 Week Class - Starts 4/9/2012, Ends 5/28/2012)</i>				
8745	LEC 10:30 am - 11:30 am AND LAB 11:30 am - 1:35 pm	W	VALENCIA, S E	VDK1 F107
8755	LEC 1:00 pm - 1:45 pm AND LAB 1:50 pm - 3:25 pm	MTWTh	STAFF, S C	GDWL INDS
<i>(5 Week Class - Starts 2/6/2012, Ends 3/8/2012)</i>				
8785	LEC 2:10 pm - 3:15 pm AND LAB 3:20 pm - 5:40 pm	M Th	YALAMOVA, V G	TBA TBA
<i>(8 Week Class - Starts 2/6/2012, Ends 3/31/2012)</i>				
8790	LEC 2:10 pm - 3:10 pm AND LAB 3:15 pm - 5:20 pm	TW	YALAMOVA, V G	TBA TBA
<i>(8 Week Class - Starts 4/9/2012, Ends 6/4/2012)</i>				
8798	LEC 6:00 pm - 7:00 pm AND LAB 7:00 pm - 9:05 pm	Th	MARQUEZ, R	VDK1 F107
8832	LEC 9:00 am - 10:00 am AND LAB 10:00 am - 12:10 pm	W	MARQUEZ, R	CCW 246

**VOCATIONAL EDUCATION 054CE - VES L FOR CD 1:
SPECIALIZED VOCABULARY IN DEVELOPMENTAL THEORIES
(NDA) - 0.00 UNITS Rpt 9**

8750	LEC 12:00 pm - 2:10 pm	W	WERBLE, D M	CD 214
<i>(16 Week Class - Starts 2/13/2012, Ends 6/4/2012)</i>				
8789	LEC 12:00 pm - 2:10 pm	W	WERBLE, D M	CD 214
<i>(16 Week Class - Starts 2/13/2012, Ends 6/4/2012)</i>				
8875	LEC 12:00 pm - 2:10 pm	W	STAFF, S C	CD 214
<i>(16 Week Class - Starts 2/13/2012, Ends 6/4/2012)</i>				
8877	LEC 6:00 pm - 7:05 pm	T S	ROSALES, N	FOF FAM
<i>(17 Week Class - Starts 2/13/2012, Ends 6/4/2012)</i>				

SECTION#	TIME	DAYS	INSTRUCTOR	LOCATION
VOCATIONAL EDUCATION 055CE - VOCATIONAL ENGLISH AS A SECOND LANGUAGE C (NDA) - 0.00 UNITS Rpt 9				
8759	LEC 1:00 pm - 4:10 pm	S	WILLIAMS, W P	JOB CORP
8768	LEC 12:30 pm - 3:40 pm	F	WILLIAMS, W P	JOB CORP

**VOCATIONAL EDUCATION 056CE - VOCATIONAL ENGLISH AS
SECOND LANGUAGE FOR HEALTH CAREERS
(NDA) - 0.00 UNITS Rpt 9**

5704	LEC 8:30 am - 10:35 am	F	ROSALES, N	GRID ELEM
8821	LEC 2:05 pm - 4:25 pm	F	RODRIGUEZ, J I	HOME WTCR
8822	LEC 1:00 pm - 5:15 pm	Th	RUTA, R	CCW 243
<i>(8 Week Class - Starts 3/1/2012, Ends 5/5/2012)</i>				
8823	LEC 2:05 pm - 3:55 pm	Th	RODRIGUEZ, J I	HOME WTCR
8829	LEC 9:00 am - 11:05 am	S	KELLEY, D M	CCW 235

**VOCATIONAL EDUCATION 059CE - VESL FOR HOME-HEALTH
AID (NDA) - 0.00 UNITS Rpt 9**

5706	LEC - 1:50 hrs	TBA	VAZQUEZ, J M	HOME WTCR
<i>(9 Week Class - Starts 4/9/2012, Ends 6/4/2012)</i>				
5755	LEC - 1:05 hrs	TBA	CHANG, J K	SEIU INTE
<i>(14 Week Class - Starts 2/29/2012, Ends 6/4/2012)</i>				
5756	LEC - 2:20 hrs	TBA	PICOU, L A	VDK1 F107
<i>(7 Week Class - Starts 4/23/2012, Ends 6/4/2012)</i>				
5757	LEC - 1:05 hrs	TBA	CHANG, J K	HOME WTCR
<i>(14 Week Class - Starts 2/29/2012, Ends 6/4/2012)</i>				
8805	LEC - 4:15 hrs	TBA	PICOU, L A	JOB CORP
<i>(4 Week Class - Starts 4/9/2012, Ends 5/12/2012)</i>				
8808	LEC - 1:05 hrs	TBA	JANG, H H	CCW 255
<i>(14 Week Class - Starts 2/29/2012, Ends 6/4/2012)</i>				
8826	LEC - 1:10 hrs	TBA	MOJICA, M	SEIU INTE
<i>(13 Week Class - Starts 3/12/2012, Ends 6/4/2012)</i>				
8887	LEC 0:57 hrs	TBA	CHANG, J K	HOME WTCR

**VOCATIONAL EDUCATION 078CE - VOCATIONAL ENGLISH AS
A SECOND LANGUAGE B (NDA) - 0.00 UNITS Rpt 9**

8922	LEC 12:30 pm - 3:40 pm	Th	WILLIAMS, W P	JOB CORP
-------------	-------------------------------	-----------	----------------------	-----------------

**VOCATIONAL EDUCATION 079CE - VOCATIONAL ENGLISH AS
A SECOND LANGUAGE A (NDA) - 0.00 UNITS Rpt 9**

8921	LEC 12:30 pm - 3:40 pm	W	WILLIAMS, W P	JOB CORP
-------------	-------------------------------	----------	----------------------	-----------------

**VOCATIONAL EDUCATION 230CE - 30 WAYS TO SHINE AS A
NEW EMPLOYEE (NDA) - 0.00 UNITS Rpt 9**

5729	LEC 12:10 pm - 12:35 pm	MTWThF	HINES, C	WLDN HOUS
<i>(3 Week Class - Starts 2/13/2012, Ends 3/3/2012)</i>				
5733	LEC 0:20 hrs	TBA	WERBLE, D M	TBA TBA
<i>(15 Week Class - Starts 2/25/2012, Ends 6/4/2012)</i>				
5739	LEC 3:15 pm - 3:30 pm	M W	MCGEE, L P	DOWN MAGN
<i>(12 Week Class - Starts 3/12/2012, Ends 6/4/2012)</i>				
5761	LEC 0:33 hrs	TBA	SHISHIKYAN, A S	VDK1 F102
<i>(9 Week Class - Starts 4/9/2012, Ends 6/4/2012)</i>				
5763	LEC 0:22 hrs	TBA	PARK, P H	KSNR CNTR
<i>(14 Week Class - Starts 3/5/2012, Ends 6/4/2012)</i>				
5768	LEC 0:30 hrs	TBA	MARTI, K V	TBA TBA
<i>(10 Week Class - Starts 4/2/2012, Ends 6/4/2012)</i>				
5772	LEC 0:23 hrs	TBA	STAFF, S C	SEIU INTE
<i>(13 Week Class - Starts 3/6/2012, Ends 6/4/2012)</i>				
5799	LEC 2:50 hrs	TBA	HILL, V M	JOB CORP
<i>(2 Week Class - Starts 5/28/2012, Ends 6/4/2012)</i>				
5811	LEC 4:30 pm - 4:50 pm	W	MARTINEZ, L	JOB CORP
<i>(16 Week Class - Starts 2/13/2012, Ends 6/4/2012)</i>				

SECTION#	TIME	DAYS	INSTRUCTOR	LOCATION
5817	LEC 0:45 hrs (7 Week Class - Starts 3/12/2012, Ends 5/5/2012)	TBA	STAFF, S C	TBA TBA
5822	LEC 3:25 pm - 3:50 pm (7 Week Class - Starts 3/12/2012, Ends 5/5/2012)	T Th	COMO, K L	ATLP VLHS
5823	LEC - 0:18 hrs (17 Week Class - Starts 2/13/2012, Ends 6/4/2012)	TBA	STAFF, S C	TBA TBA
5827	LEC 0:25 hrs (12 Week Class - Starts 3/14/2012, Ends 6/4/2012)	TBA	INFANTE, M	SEIU INTE
5829	LEC 0:33 hrs (9 Week Class - Starts 4/9/2012, Ends 6/4/2012)	TBA	MEDINA, J	NIDO CNTR
5834	LEC 9:00 am - 2:40 pm (1 Week Class - Starts 4/9/2012, Ends 4/23/2012)	M	MEDINA, J	TBA TBA
5836	LEC 12:20 pm - 1:00 pm (8 Week Class - Starts 4/9/2012, Ends 6/4/2012)	S	CORSO, M E	JOB CORP
5837	LEC 7:15 pm - 7:30 pm (13 Week Class - Starts 2/28/2012, Ends 6/4/2012)	M W	GUZMAN, R M	EVNG GRZM
5839	LEC 1:50 hrs (3 Week Class - Starts 4/9/2012, Ends 5/5/2012)	TBA	CASTANON, A	JOB CORP
5849	LEC 1:15 hrs (4 Week Class - Starts 5/13/2012, Ends 6/4/2012)	TBA	OVIEDO-JOHNSON,	HAMT HIGH
5852	LEC 8:00 am - 10:50 am (2 Week Class - Starts 4/30/2012, Ends 5/12/2012)	S	PAREDES, M	CTRO PBLO
5862	LEC 0:43 hrs (7 Week Class - Starts 4/23/2012, Ends 6/4/2012)	TBA	STAFF, S C	VIS ARTS
5874	LEC 0:43 hrs (7 Week Class - Starts 4/23/2012, Ends 6/4/2012)	TBA	PILAVDZHYAN, N	USCI SERV
5876	LEC 8:30 am - 11:20 am (2 Week Class - Starts 4/30/2012, Ends 5/12/2012)	W	ROSALES, N	VOLT AMER
5878	LEC 0:43 hrs (7 Week Class - Starts 4/23/2012, Ends 6/4/2012)	TBA	ROSALES, N	FOF FAM
5883	LEC 5:35 pm - 5:55 pm	T	INFANTE, M	SEIU INTE
5886	LEC 0:50 hrs (6 Week Class - Starts 4/30/2012, Ends 6/4/2012)	TBA	MEHRABIAN, D	GDWL INDS
5896	LEC 0:19 hrs (10 Week Class - Starts 3/3/2012, Ends 5/12/2012)	TBA	GONZALEZ, C M	HAMT HIGH
5902	LEC 0:30 hrs (10 Week Class - Starts 3/3/2012, Ends 5/12/2012)	TBA	CARO, N	CRES CLGE
5907	LEC 6:55 pm - 7:40 pm (4 Week Class - Starts 5/7/2012, Ends 6/2/2012)	M Th	CARO, N	URBN LG
5910	LEC 2:30 pm - 2:50 pm	W	INFANTE, M	SEIU INTE
5914	LEC 1:15 hrs (4 Week Class - Starts 5/10/2012, Ends 6/4/2012)	TBA	MARTINI, M A	GDWL INDS
5918	LEC 1:15 hrs (4 Week Class - Starts 4/10/2012, Ends 5/12/2012)	TBA	TORUNO, O	YO WTTS
5926	LEC 5:35 pm - 5:55 pm	Th	INFANTE, M	SEIU INTE
5930	LEC 5:35 pm - 5:55 pm	F	INFANTE, M	SEIU INTE
5935	LEC 1:15 hrs (4 Week Class - Starts 5/10/2012, Ends 6/4/2012)	TBA	STAFF, S C	TBA TBA
5938	LEC 0:20 hrs (15 Week Class - Starts 2/16/2012, Ends 6/2/2012)	TBA	COLON, N	TBA TBA
5942	LEC 0:50 hrs (6 Week Class - Starts 4/26/2012, Ends 6/4/2012)	TBA	ROSALES, N	GRID ELEM
5947	LEC 1:15 hrs (4 Week Class - Starts 5/10/2012, Ends 6/4/2012)	TBA	PAREDES, M	TBA TBA
8733	LEC 9:30 am - 9:50 am	S	SEIU INTE	
8756	LEC 8:00 am - 1:35 pm (1 Week Class - Starts 6/1/2012, Ends 6/4/2012)	F	MACK, T A	CCW 257
8761	LEC 8:00 am - 8:25 am (13 Week Class - Starts 2/13/2012, Ends 6/4/2012)	M	RODRIGUES, A L	CCW 259
8770	LEC 4:20 pm - 4:40 pm	Th	CORSO, M E	JOB CORP

SECTION#	TIME	DAYS	INSTRUCTOR	LOCATION
8831	LEC 1:05 hrs (5 Week Class - Starts 5/2/2012, Ends 6/1/2012)	TBA	CORDOVA, L A	CCW 260
8856	LEC 5:15 pm - 5:35 pm (10 Week Class - Starts 3/6/2012, Ends 5/19/2012)	WTh	HENDRICKS, N L	HGLD HIGH
8861	LEC 1:55 pm - 2:20 pm (4 Week Class - Starts 3/6/2012, Ends 3/28/2012)	S	HINES, C	URBN LG
8865	LEC 0:20 hrs (17 Week Class - Starts 2/13/2012, Ends 6/4/2012)	TBA	GARCIA, V A	TBA TBA
8866	LEC 11:00 am - 4:40 pm (1 Week Class - Starts 3/26/2012, Ends 3/31/2012)	S	PILAVDZHYAN, N	TBA TBA
8867	LEC 12:00 pm - 12:20 pm	T	AMARO, A	CCW 243
8874	AND LEC 1:00 pm - 3:50 pm (1 Week Class - Starts 2/13/2012, Ends 2/17/2012)	WTh	CASTILLO, M	URBN LG
8876	AND LEC 8:30 am - 8:55 am (15 Week Class - Starts 2/20/2012, Ends 6/4/2012)	S	KELLEY, D M	CCW 235
8878	LEC 12:30 pm - 12:45 pm	T Th	KIM, H	CCW 246
8880	AND LEC- 0:18 hrs (17 Week Class - Starts 2/13/2012, Ends 6/4/2012)	TBA	CHESHMEDZHYAN,	CCW 255
8881	LEC 0:27 hrs (11 Week Class - Starts 2/20/2012, Ends 5/12/2012)	TBA	STAFF, S C	TBA TBA
8894	LEC 12:20 pm - 12:35 pm (15 Week Class - Starts 2/27/2012, Ends 6/4/2012)	WTh	JOSHI, K	CCW 257
8899	LEC 5:55 hrs	TBA	HILL, V M	JOB CORP
8902	LEC 8:00 am - 8:25 am (14 Week Class - Starts 2/27/2012, Ends 6/4/2012)	W	KALLEN, L	CCW 258
8915	LEC 1:40 pm - 2:05 pm (14 Week Class - Starts 2/18/2012, Ends 6/4/2012)	S	OGANYAN, R	CCW 247
8928	LEC 0:20 hrs (15 Week Class - Starts 2/22/2012, Ends 6/4/2012)	TBA	YALAMOVA, V G	TBA TBA
8930	LEC 0:38 hrs (8 Week Class - Starts 4/9/2012, Ends 5/21/2012)	TBA	STAFF, S C	HGLD HIGH
8932	LEC 12:40 pm - 1:00 pm	F	CORSO, M E	FH 104
8937	LEC 4:00 pm - 6:50 pm (1 Week Class - Starts 4/9/2012, Ends 4/13/2012)	T Th	MARTI, K V	TBA TBA
8940	LEC 0:23 hrs (13 Week Class - Starts 3/12/2012, Ends 6/4/2012)	TBA	RODRIGUEZ GALAVINIDO	CNTR

VOCATIONAL EDUCATION 232CE - CLOSING THE SALE (NDA) - 0.00 UNITS Rpt 9

5897	LEC 0:40 hrs (5 Week Class - Starts 5/7/2012, Ends 6/4/2012)	TBA	CASTILLO, M	URBN LG
5922	LEC 8:00 am - 8:20 am (5 Week Class - Starts 5/7/2012, Ends 6/4/2012)	MT Th	CASTANON, A	JOB CORP
8870	LEC 11:10 am - 11:30 am (4 Week Class - Starts 3/5/2012, Ends 3/31/2012)	TWTh	TORUNO, O	YO WTTS
8895	LEC 8:00 am - 8:40 am (2 Week Class - Starts 3/12/2012, Ends 3/19/2012)	MT Th S	MARTINI, M A	GDWL INDS

VOCATIONAL EDUCATION 233CE - COMPLETING THE SALES TRANSACTION (NDA) - 0.00 UNITS Rpt 9

5898	LEC 0:50 hrs (5 Week Class - Starts 5/7/2012, Ends 6/4/2012)	TBA	CASTILLO, M	URBN LG
5923	LEC 9:20 am - 9:40 am (5 Week Class - Starts 5/7/2012, Ends 6/4/2012)	MT Th	CASTANON, A	JOB CORP
8871	LEC 12:55 pm - 1:20 pm (4 Week Class - Starts 3/5/2012, Ends 3/31/2012)	TWTh	TORUNO, O	YO WTTS
8896	LEC 8:45 am - 9:35 am (1 Week Class - Starts 3/12/2012, Ends 3/17/2012)	MT ThFS	MARTINI, M A	GDWL INDS

SECTION#	TIME	DAYS	INSTRUCTOR	LOCATION
VOCATIONAL EDUCATION 234CE - EXPLAINING FEATURES AND BENEFITS (NDA) - 0.00 UNITS Rpt 9				
5821	LEC 0:57 hrs	TBA	MARTINI, M A	GDWL INDS (6 Week Class - Starts 2/6/2012, Ends 3/17/2012)
5899	LEC 1:10 hrs	TBA	CASTILLO, M	URBN LG (5 Week Class - Starts 5/7/2012, Ends 6/4/2012)
5924	LEC 9:45 am- 10:15 am	MT Th	CASTANON, A	JOB CORP (5 Week Class - Starts 5/7/2012, Ends 6/4/2012)
8873	LEC 1:25 pm- 1:55 pm	TWTh	TORUNO, O	YO WTTS (4 Week Class - Starts 3/5/2012, Ends 3/31/2012)

SECTION#	TIME	DAYS	INSTRUCTOR	LOCATION
VOCATIONAL EDUCATION 235CE - CUSTOMER SERVICE SMARTS:GOING THE EXTRA MILE (NDA) - 0.00 UNITS Rpt 9				
5709	LEC 5:37 hrs	TBA	MARTINI, M A	GDWL INDS (1 Week Class - Starts 3/12/2012, Ends 3/17/2012)
5900	LEC 1:00 hrs	TBA	CASTILLO, M	URBN LG (5 Week Class - Starts 5/7/2012, Ends 6/4/2012)
5925	LEC 10:20 am- 10:45 am	MT Th	CASTANON, A	JOB CORP (5 Week Class - Starts 5/7/2012, Ends 6/4/2012)
8793	LEC 10:00 am- 10:20 am	MTWTh	TORUNO, O	YO WTTS (4 Week Class - Starts 3/5/2012, Ends 3/31/2012)
8926	LEC 10:00 am- 10:25 am	MTWTh	TORUNO, O	YO WTTS (4 Week Class - Starts 5/14/2012, Ends 6/4/2012)

SECTION#	TIME	DAYS	INSTRUCTOR	LOCATION
VOCATIONAL EDUCATION 236CE - JOB CLUB (NDA) - 0.00 UNITS Rpt 9				
5728	LEC 0:24 hrs	TBA	MC GEE, L P	DOWN MAGN (13 Week Class - Starts 3/12/2012, Ends 6/4/2012)
5734	LEC 0:21 hrs	TBA	WERBLE, D M	TBA TBA (15 Week Class - Starts 2/25/2012, Ends 6/4/2012)
5735	LEC 11:25 am- 11:50 am	MTWThF	HINES, C	CCW 233 (3 Week Class - Starts 2/13/2012, Ends 3/3/2012)
5742	LEC 1:15 hrs	TBA	WILLIAMS, S L	EAGL HIGH (14 Week Class - Starts 3/5/2012, Ends 6/4/2012)
5760	LEC 0:34 hrs	TBA	SHISHIKYAN, A S	VDK1 F102 (9 Week Class - Starts 4/9/2012, Ends 6/4/2012)
5767	LEC 0:31 hrs	TBA	MARTI, K V	SEIU INTE (8 Week Class - Starts 4/9/2012, Ends 6/4/2012)
5771	LEC 0:24 hrs	TBA	STAFF, S C	TBA TBA (13 Week Class - Starts 3/6/2012, Ends 6/4/2012)
5782	LEC 0:24 hrs	TBA	STAFF, S C	TBA TBA (13 Week Class - Starts 3/12/2012, Ends 6/4/2012)
5784	LEC 5:56 hrs	TBA	MARTINI, M A	GDWL INDS (1 Week Class - Starts 3/12/2012, Ends 3/17/2012)
5785	LEC 3:00 pm- 3:25 pm	T Th	COMO, K L	ATLP VLHS (7 Week Class - Starts 3/12/2012, Ends 5/5/2012)
5786	LEC 2:55 hrs	TBA	HILL, V M	JOB CORP (2 Week Class - Starts 5/28/2012, Ends 6/4/2012)
5790	LEC 0:45 hrs	TBA	HALE, M L	ATLP VLHS (6 Week Class - Starts 4/9/2012, Ends 5/22/2012)
5800	LEC 0:34 hrs	TBA	MEDINA, J	NIDO CNTR (9 Week Class - Starts 4/9/2012, Ends 6/4/2012)
5812	LEC 2:55 hrs	TBA	CARO, N	QANT CDC (2 Week Class - Starts 3/5/2012, Ends 3/17/2012)
5818	LEC 0:45 hrs	TBA	STAFF, S C	TBA TBA (7 Week Class - Starts 3/12/2012, Ends 5/5/2012)
5824	LEC 2:55 hrs	TBA	CASTILLO, M	TBA TBA (2 Week Class - Starts 3/12/2012, Ends 3/19/2012)

SECTION#	TIME	DAYS	INSTRUCTOR	LOCATION
5838	LEC 1:00 pm- 1:40 pm	S	CORSO, M E	JOB CORP (8 Week Class - Starts 4/9/2012, Ends 6/4/2012)
5840	LEC 1:52 hrs	TBA	CASTANON, A	JOB CORP (3 Week Class - Starts 4/9/2012, Ends 5/5/2012)
5848	LEC 1:17 hrs	TBA	OVIEDO-JOHNSON,	HAMT HIGH (4 Week Class - Starts 5/13/2012, Ends 6/4/2012)
5854	LEC 12:00 pm- 3:00 pm	S	PAREDES, M	CTRO PBLO (2 Week Class - Starts 4/30/2012, Ends 5/12/2012)
5863	LEC 0:44 hrs	TBA	STAFF, S C	VIS ARTS (7 Week Class - Starts 4/23/2012, Ends 6/4/2012)
5873	LEC 0:45 hrs	TBA	PILAVDZHYAN, N	USCI SERV (7 Week Class - Starts 4/23/2012, Ends 6/4/2012)
5879	LEC 0:45 hrs	TBA	ROSALES, N	FOF FAM (7 Week Class - Starts 4/23/2012, Ends 6/4/2012)
5882	LEC 6:10 pm - 6:30 pm	Th	INFANTE, M	SEIU INTE
5885	LEC 0:51 hrs	TBA	MORA, F P	ALCS HIGH (6 Week Class - Starts 4/30/2012, Ends 6/4/2012)
5895	LEC 0:20 hrs	TBA	GONZALEZ, C M	HAMT HIGH
5909	LEC 7:50 pm- 8:30 pm	M Th	CARO, N	URBN LG
(5 Week Class - Starts 5/7/2012, Ends 6/4/2012)				
5911	LEC 6:35 pm- 6:50 pm	M W	GUZMAN, R M	EVNG GRZM
(13 Week Class - Starts 2/28/2012, Ends 6/4/2012)				
5915	LEC 0:40 hrs	TBA	STAFF, S C	HGLD HIGH (8 Week Class - Starts 4/9/2012, Ends 6/4/2012)
5919	LEC 0:20 hrs	TBA	STAFF, S C	TBA TBA (17 Week Class - Starts 2/13/2012, Ends 6/4/2012)
5927	LEC 1:20 hrs	TBA	MARTI, K V	TBA TBA (4 Week Class - Starts 2/21/2012, Ends 3/17/2012)
5931	LECO:26 hrs 9:00 am - 9:20 am	TBA	INFANTE, M	SEIU INTE (12 Week Class - Starts 3/14/2012, Ends 6/4/2012)
5932	LEC 0:31 hrs	TBA	TORUNO, O	YO WTTS (8 Week Class - Starts 4/9/2012, Ends 6/4/2012)
5939	LEC 6:10 pm - 6:30 pm	F	INFANTE, M	SEIU INTE
5941	LEC 1:17 hrs	TBA	MARTINI, M A	GDWL INDS (4 Week Class - Starts 5/10/2012, Ends 6/4/2012)
5943	LEC 6:10 pm - 6:30 pm	T	INFANTE, M	SEIU INTE
5945	LEC 0:51 hrs	TBA	ROSALES, N	GRID ELEM (6 Week Class - Starts 4/26/2012, Ends 6/4/2012)
8728	LEC 9:00 am - 9:20 am	S	ARRELLANO, P E	SEIU INTE
8809	LEC 10:10 am - 12:00 pm	W	MARTI, K V	TBA TBA (3 Week Class - Starts 4/30/2012, Ends 5/16/2012)
8819	LEC 1:00 hrs	TBA	CORDOVA, L A	CCW 260 (5 Week Class - Starts 5/2/2012, Ends 6/1/2012)
8838	LEC 0:20 hrs	TBA	AMARO, A	TBA TBA (14 Week Class - Starts 3/3/2012, Ends 6/4/2012)
8855	LEC 4:55 pm- 5:15 pm	WTh	HENDRICKS, N L	HGLD HIGH
(10 Week Class - Starts 3/6/2012, Ends 5/19/2012)				
8860	LEC 1:15 pm- 1:40 pm	S	HINES, C	SEIU INTE (4 Week Class - Starts 3/6/2012, Ends 3/28/2012)
8864	LEC 5:56 hrs	TBA	MEDINA, J	TBA TBA (1 Week Class - Starts 4/9/2012, Ends 4/21/2012)
8884	LEC 11:50 am - 12:20 pm	M	KALLEN, L	CCW 258 (12 Week Class - Starts 2/27/2012, Ends 6/4/2012)
8900	LEC 0:25 hrs	TBA	HILL, V M	JOB CORP (12 Week Class - Starts 2/6/2012, Ends 5/4/2012)
8904	LEC 0:20 hrs	TBA	GARCIA, V A	TBA TBA (17 Week Class - Starts 2/13/2012, Ends 6/4/2012)
8910	LEC 2:55 hrs	TBA	CARO, N	TBA TBA (2 Week Class - Starts 2/20/2012, Ends 3/3/2012)

SECTION#	TIME	DAYS	INSTRUCTOR	LOCATION
8912	LEC 1:05 pm - 1:30 pm	S	OGANYAN, R	CCW 247 <i>(14 Week Class - Starts 2/18/2012, Ends 6/4/2012)</i>
8914	LEC 3:35 pm - 3:55 pm	Th	CORSO, M E	JOB CORP
8916	LEC 0:24 hrs	TBA	YALAMOVA, V G	BUNG B10 <i>(13 Week Class - Starts 2/22/2012, Ends 5/26/2012)</i>
8929	LEC 0:28 hrs	TBA	STAFF, S C	TBA TBA <i>(11 Week Class - Starts 2/20/2012, Ends 5/12/2012)</i>
8934	LEC 8:00 am - 2:05 pm	F	MARTI, K V	TBA TBA <i>(1 Week Class - Starts 5/10/2012, Ends 5/11/2012)</i>
8938	LEC 12:00 pm - 12:20 pm	F	CORSO, M E	TBA TBA
8941	LEC 4:00 pm - 7:00 pm	T Th	MARTI, K V	TBA TBA <i>(1 Week Class - Starts 4/9/2012, Ends 4/13/2012)</i>

VOCATIONAL EDUCATION 237CE - STRATEGIES IN MEETING YOUR CUSTOMERS NEEDS (NDA) - 0.00 UNITS Rpt

5721	LEC 7:50 hrs	TBA	MARTINI, M A	GDWL INDS <i>(1 Week Class - Starts 3/12/2012, Ends 3/17/2012)</i>
5903	LEC 1:20 hrs	TBA	CASTILLO, M	URBN LG <i>(5 Week Class - Starts 5/7/2012, Ends 6/4/2012)</i>
8794	LEC 10:30 am - 11:00 am	MTWTh	TORUNO, O	YO WTTS <i>(4 Week Class - Starts 3/5/2012, Ends 3/31/2012)</i>
8927	LEC 10:30 am - 11:05 am	MTWTh	TORUNO, O	YO WTTS <i>(4 Week Class - Starts 5/14/2012, Ends 6/4/2012)</i>

VOCATIONAL EDUCATION 238CE - BLUEPRINT FOR WORKPLACE SUCCESS (NDA) - 0.00 UNITS Rpt 9

5724	LEC 5:30 pm - 7:20 pm	MTWThF	HINES, C	QANT CDC <i>(4 Week Class - Starts 2/6/2012, Ends 3/3/2012)</i>
5725	LEC 2:30 hrs	TBA	MCGEE, L P	DOWN MAGN <i>(13 Week Class - Starts 3/12/2012, Ends 6/4/2012)</i>
5731	LEC 3:00 pm - 10:00 pm	W	INFANTE, M	SEIU INTE <i>(6 Week Class - Starts 4/27/2012, Ends 6/4/2012)</i>
5737	LEC 8:00 am - 10:30 am	MTWThF	HINES, C	WLDN HOUS <i>(3 Week Class - Starts 2/13/2012, Ends 3/3/2012)</i>
5738	LEC 8:00 am - 10:05 am	F	STAFF, S C	CCW 259
5758	LEC 3:50 hrs	TBA	SHISHIKYAN, A S	VDK1 F102 <i>(9 Week Class - Starts 4/9/2012, Ends 6/4/2012)</i>
5765	LEC 3:50 pm - 6:20 pm	T Th	COMO, K L	ATLP VLHS <i>(7 Week Class - Starts 3/12/2012, Ends 5/5/2012)</i>
5769	LEC 2:30 hrs	TBA	STAFF, S C	TBA TBA <i>(14 Week Class - Starts 3/5/2012, Ends 6/4/2012)</i>
5789	LEC 9:00 am - 2:00 pm	F	MEDINA, J	NIDO CNTR <i>(8 Week Class - Starts 4/9/2012, Ends 6/4/2012)</i>
5792	LEC 17:50 hrs	TBA	MEDINA, J	TBA TBA
AND	LEC 17:50 hrs	TBA	MEDINA, J	TBA TBA <i>(1 Week Class - Starts 4/9/2012, Ends 4/21/2012)</i>
5795	LEC 2:05 hrs	TBA	STAFF, S C	TBA TBA <i>(16 Week Class - Starts 2/20/2012, Ends 6/4/2012)</i>
5798	LEC 6:00 pm - 8:50 pm	T Th	HALE, M L	ATLP VLHS <i>(8 Week Class - Starts 4/9/2012, Ends 6/4/2012)</i>
5806	LEC 3:05 hrs	TBA	ROJAS, L	RSVL HIGH <i>(11 Week Class - Starts 3/26/2012, Ends 6/4/2012)</i>
5816	LEC 5:35 pm - 7:05 pm	MTW	EK, K	FH 302 <i>(7 Week Class - Starts 3/12/2012, Ends 5/5/2012)</i>
5825	LEC 1:00 pm - 4:05 pm	MT ThF	CASTANON, A	JOB CORP <i>(3 Week Class - Starts 4/9/2012, Ends 5/5/2012)</i>
5833	LEC 4:00 pm - 6:20 pm	T Th	STAFF, S C	SEIU INTE <i>(9 Week Class - Starts 4/9/2012, Ends 6/4/2012)</i>

SECTION#	TIME	DAYS	INSTRUCTOR	LOCATION
5835	LEC 8:00 am - 12:15 pm	S	CORSO, M E	JOB CORP <i>(8 Week Class - Starts 4/9/2012, Ends 6/4/2012)</i>
5843	LEC 8:50 hrs	TBA	OVIEDO-JOHNSON,	HAMT HIGH <i>(4 Week Class - Starts 5/13/2012, Ends 6/4/2012)</i>
5850	LEC - 4:15 hrs	TBA	PILAVDZHIAN, N	CCW 259 <i>(8 Week Class - Starts 4/14/2012, Ends 6/4/2012)</i>
5851	LEC 5:05 hrs	TBA	STAFF, S C	SFND CHRC <i>(7 Week Class - Starts 4/23/2012, Ends 6/4/2012)</i>
5860	LEC 1:40 pm - 7:30 pm	T	STAFF, S C	VIS ARTS <i>(7 Week Class - Starts 4/23/2012, Ends 6/4/2012)</i>
5870	LEC 17:50 hrs	TBA	MARTI, K V	TBA TBA <i>(2 Week Class - Starts 3/19/2012, Ends 3/30/2012)</i>
5871	LEC 5:00 hrs	TBA	PILAVDZHIAN, N	CCW 259 <i>(7 Week Class - Starts 4/23/2012, Ends 6/4/2012)</i>
5875	LEC 4:15 hrs	TBA	TORUNO, O	YO WTTS <i>(8 Week Class - Starts 4/16/2012, Ends 6/4/2012)</i>
5884	LEC 5:50 hrs	TBA	MORA, F P	ALCS HIGH <i>(6 Week Class - Starts 4/30/2012, Ends 6/4/2012)</i>
5894	LEC 1:50 hrs	TBA	GONZALEZ, C M	HAMT HIGH
5908	LEC 6:35 pm - 8:40 pm	Th	INFANTE, M	SEIU INTE
5912	LEC 5:00 pm - 6:00 pm	TW	ARRELLANO, P E	TLP CHRC
5917	LEC 8:50 hrs	TBA	AMARO, A	CCW 258 <i>(4 Week Class - Starts 5/12/2012, Ends 6/4/2012)</i>
5928	LEC 2:10 hrs	TBA	YALAMOVA, V G	TBA TBA <i>(15 Week Class - Starts 2/22/2012, Ends 6/4/2012)</i>
5936	LEC 3:30 pm - 7:45 pm	Th	PEREDES, M	CHIL INST <i>(8 Week Class - Starts 4/9/2012, Ends 6/4/2012)</i>
5940	LEC 4:30 pm - 5:45 pm	M W	GUZMAN, R M	EVNG GRZM <i>(13 Week Class - Starts 2/28/2012, Ends 6/4/2012)</i>
5944	LEC 3:05 hrs	TBA	CASTILLO, M	URBN LG <i>(11 Week Class - Starts 3/12/2012, Ends 6/1/2012)</i>
8724	LEC 17:50 hrs	TBA	MARTI, K V	TBA TBA <i>(2 Week Class - Starts 4/9/2012, Ends 4/20/2012)</i>
8763	LEC 11:00 am - 1:05 pm	F	PILAVDZHIAN, N	TBA TBA
8776	LEC 17:50 hrs	TBA	MARTI, K V	TBA TBA <i>(2 Week Class - Starts 2/6/2012, Ends 2/17/2012)</i>
8779	LEC 17:50 hrs	TBA	MARTI, K V	TBA TBA <i>(2 Week Class - Starts 2/27/2012, Ends 3/9/2012)</i>
8780	AND LEC 9:00 am - 5:50 pm	S	CASTILLO, M	TBA TBA <i>(4 Week Class - Starts 2/22/2012, Ends 3/17/2012)</i>
8781	LEC 12:00 pm - 2:05 pm	Th	CORSO, M E	JOB CORP
8807	LEC 8:00 am - 9:10 am	MTWTh	RISHI, A	LA CNSC <i>(8 Week Class - Starts 4/9/2012, Ends 6/4/2012)</i>
8818	LEC 8:00 am - 10:05 am	F	CORSO, M E	CCW 255
8850	LEC 10:00 am - 12:05 pm	F	CASTILLO, M	TBA TBA
8851	LEC 1:00 pm - 3:05 pm	F	CASTILLO, M	TBA TBA
8853	LEC 2:00 pm - 3:35 pm	WTh	HENDRICKS, N L	HGLD HIGH <i>(10 Week Class - Starts 3/6/2012, Ends 5/19/2012)</i>
8857	LEC 9:45 am - 12:35 pm	S	HINES, C	URBN LG <i>(10 Week Class - Starts 2/6/2012, Ends 4/28/2012)</i>
8862	LEC 6:30 am - 7:30 am	MTWThF	STAFF, S C	HGLD HIGH <i>(8 Week Class - Starts 4/9/2012, Ends 6/4/2012)</i>
8868	LEC 4:15 hrs	TBA	PEREDES, M	CHIL INST <i>(8 Week Class - Starts 2/6/2012, Ends 3/31/2012)</i>
8869	LEC 8:50 hrs	TBA	STAFF, S C	TBA TBA
8872	LEC 1:56 hrs	TBA	STAFF, S C	CD 212 <i>(17 Week Class - Starts 2/13/2012, Ends 6/4/2012)</i>
8892	LEC 7:00 hrs	TBA	EK, M A	WSTL PFSC <i>(5 Week Class - Starts 2/27/2012, Ends 3/31/2012)</i>

SECTION#	TIME	DAYS	INSTRUCTOR	LOCATION
8906	LEC 9:00 am - 2:50 pm	S	GUZMAN, R M	EVNG GRZM
<i>(7 Week Class - Starts 4/23/2012, Ends 6/4/2012)</i>				
8931	LEC 6:40 pm - 8:45 pm	F	INFANTE, M	SEIU INTE
8942	LEC 3:20 hrs	TBA	ROMERO, F S	SEIU INTE
<i>(10 Week Class - Starts 4/2/2012, Ends 6/4/2012)</i>				

VOCATIONAL EDUCATION 239CE - BLUEPRINT FOR CUSTOMER SERVICE (NDA) - 0.00 UNITS Rpt 9

5727	LEC 1:10 hrs	TBA	MC GEE, L P	DOWN MAGN
<i>(13 Week Class - Starts 3/12/2012, Ends 6/4/2012)</i>				
5732	LEC 1:05 hrs	TBA	WILLIAMS, S L	EAGL HIGH
<i>(14 Week Class - Starts 3/5/2012, Ends 6/4/2012)</i>				
5759	LEC 1:50 hrs	TBA	SHISHIKYAN, A S	VDK1 F102
<i>(9 Week Class - Starts 4/9/2012, Ends 6/4/2012)</i>				
5766	LEC 17:50 hrs	TBA	MARTI, K V	TBA TBA
<i>(1 Week Class - Starts 5/21/2012, Ends 5/25/2012)</i>				
5770	LEC 1:10 hrs	TBA	STAFF, S C	SEIU INTE
<i>(13 Week Class - Starts 3/6/2012, Ends 6/4/2012)</i>				
5788	LEC 1:40 hrs	TBA	MEDINA, J	NIDO CNTR
<i>(9 Week Class - Starts 4/9/2012, Ends 6/4/2012)</i>				
5791	LEC 2:20 hrs	TBA	HALE, M L	ATLP VLHS
<i>(7 Week Class - Starts 4/9/2012, Ends 5/29/2012)</i>				
5793	LEC 15:20 hrs	TBA	MEDINA, J	TBA TBA
<i>(1 Week Class - Starts 4/9/2012, Ends 4/21/2012)</i>				
5794	LEC 0:57 hrs	TBA	CASTANON, A	JOB CORP
<i>(3 Week Class - Starts 4/9/2012, Ends 5/5/2012)</i>				
5796	LEC 1:00 hrs	TBA	YALAMOVA, V G	TBA TBA
<i>(15 Week Class - Starts 2/22/2012, Ends 6/4/2012)</i>				
5810	LEC 4:30 pm - 5:30 pm	T	INFANTE, M	SEIU INTE
5813	LEC 1:20 hrs	TBA	ROJAS, L	RSVL HIGH
<i>(11 Week Class - Starts 3/26/2012, Ends 6/4/2012)</i>				
5819	LEC 2:20 hrs	TBA	EK, K	VDK1 F101
<i>(7 Week Class - Starts 3/12/2012, Ends 5/5/2012)</i>				
5820	LEC 12:00 pm - 2:50 pm	TWTh	STAFF, S C	WSTL PFSC
<i>(2 Week Class - Starts 3/12/2012, Ends 3/24/2012)</i>				
5826	LEC 10:35 am - 11:45 am	MTWThF	HINES, C	WLDN HOUS
<i>(3 Week Class - Starts 2/13/2012, Ends 3/3/2012)</i>				
5828	LEC 2:20 hrs	TBA	THACKER, J	LRHS HIGH
<i>(7 Week Class - Starts 4/5/2012, Ends 5/22/2012)</i>				
5832	LEC 1:15 hrs	TBA	INFANTE, M	SEIU INTE
<i>(12 Week Class - Starts 3/14/2012, Ends 6/4/2012)</i>				
5841	LEC 4:15 hrs	TBA	PICOU, L A	JOB CORP
<i>(4 Week Class - Starts 4/9/2012, Ends 5/12/2012)</i>				
5844	LEC 4:15 hrs	TBA	OVIEDO-JOHNSON,	HAMT HIGH
<i>(4 Week Class - Starts 5/13/2012, Ends 6/4/2012)</i>				
5861	LEC 2:20 hrs	TBA	STAFF, S C	VIS ARTS
<i>(7 Week Class - Starts 4/23/2012, Ends 6/4/2012)</i>				
5869	LEC 3:00 pm - 5:50 pm	T ThF	STAFF, S C	TBA TBA
<i>(3 Week Class - Starts 5/21/2012, Ends 6/4/2012)</i>				
5872	LEC 9:00 am - 11:50 am	S	PILAVDZHIAN, N	TLP CHRC
<i>(7 Week Class - Starts 4/23/2012, Ends 6/4/2012)</i>				
5877	LEC 1:00 pm - 3:50 pm	Th	ROSALES, N	FOF FAM
<i>(7 Week Class - Starts 4/23/2012, Ends 6/4/2012)</i>				
5881	LEC 9:00 am - 12:20 pm	S	MORA, F P	ALCS HIGH
<i>(6 Week Class - Starts 4/30/2012, Ends 6/4/2012)</i>				
5893	LEC 3:00 pm - 4:00 pm	W	GONZALEZ, C M	HAMT HIGH
5901	LEC 5:55 pm - 6:35 pm	M W	GUZMAN, R M	EVNG GRZM
<i>(13 Week Class - Starts 2/28/2012, Ends 6/4/2012)</i>				
5906	LEC 4:40 pm - 6:45 pm	M Th	CARO, N	URBN LG

<i>(5 Week Class - Starts 5/7/2012, Ends 6/4/2012)</i>				
5913	LEC 0:42 hrs	TBA	CARO, N	CRES CLGE
<i>(10 Week Class - Starts 3/3/2012, Ends 5/12/2012)</i>				
5929	LEC 0:57 hrs	TBA	MARTINI, M A	TBA TBA
<i>(16 Week Class - Starts 2/20/2012, Ends 6/4/2012)</i>				
5937	LEC 4:30 pm - 5:00 pm	TW	ARRELLANO, P E	TLP CHRC
8747	LEC 12:20 pm - 12:55 pm	M W	RODRIGUES, A L	CCW 259
<i>(16 Week Class - Starts 2/13/2012, Ends 6/4/2012)</i>				
8760	LEC 10:35 am - 11:35 am	F	CORSO, M E	TBA TBA
8764	LEC 8:00 am - 12:15 pm	MTWThF	RISHI, A	LA CNCS
<i>(1 Week Class - Starts 2/20/2012, Ends 2/25/2012)</i>				
8769	LEC 0:55 hrs	TBA	GARCIA, V A	TBA TBA
<i>(17 Week Class - Starts 2/13/2012, Ends 6/4/2012)</i>				
8778	LEC 11:45 am - 12:50 pm	S	OGANYAN, R	CCW 247
<i>(15 Week Class - Starts 2/13/2012, Ends 6/4/2012)</i>				
8787	LEC 1:45 pm - 3:50 pm	S	CORSO, M E	JOB CORP
<i>(9 Week Class - Starts 4/2/2012, Ends 6/4/2012)</i>				
8791	LEC 1:05 hrs	TBA	MARTINI, M A	TBA TBA
<i>(16 Week Class - Starts 2/20/2012, Ends 6/4/2012)</i>				
8792	LEC 1:05 hrs	TBA	STAFF, S C	SEIU INTE
<i>(14 Week Class - Starts 2/29/2012, Ends 6/4/2012)</i>				
8797	LEC 12:00 pm - 4:15 pm	MTWTh	CASTILLO, M	LA CNCS
<i>(1 Week Class - Starts 4/9/2012, Ends 4/14/2012)</i>				
8799	LEC 8:00 am - 11:20 am	S	EK, K	TBA TBA
<i>(6 Week Class - Starts 4/30/2012, Ends 6/4/2012)</i>				
8800	LEC 2:20 pm - 3:20 pm	Th	CORSO, M E	JOB CORP
8804	LEC 8:50 hrs	TBA	MARTI, K V	TBA TBA
<i>(2 Week Class - Starts 5/28/2012, Ends 6/4/2012)</i>				
8814	LEC 7:00 am - 8:00 am	MTWThF	WALZBERG, M L	EAST HIGH
<i>(4 Week Class - Starts 5/14/2012, Ends 6/4/2012)</i>				
8816	LEC 2:30 pm - 3:30 pm	T	PILAVDZHIAN, N	TBA TBA
8817	LEC 9:00 am - 10:10 am	F	COLON, N	SEIU INTE
<i>(14 Week Class - Starts 2/20/2012, Ends 6/4/2012)</i>				
8836	LEC 4:30 pm - 5:30 pm	Th	INFANTE, M	SEIU INTE
8845	LEC 4:30 pm - 5:30 pm	F	INFANTE, M	SEIU INTE
8848	LEC 10:35 am - 11:35 am	F	STAFF, S C	CCW 259
8854	LEC 3:55 pm - 4:45 pm	WTh	HENDRICKS, N L	HGLD HIGH
<i>(10 Week Class - Starts 3/6/2012, Ends 5/19/2012)</i>				
8858	LEC 8:00 am - 9:30 am	S	HINES, C	URBN LG
<i>(10 Week Class - Starts 2/6/2012, Ends 4/28/2012)</i>				
8863	LEC 2:05 hrs	TBA	STAFF, S C	HGLD HIGH
<i>(8 Week Class - Starts 4/9/2012, Ends 6/4/2012)</i>				
8882	LEC 1:10 hrs	TBA	STAFF, S C	TBA TBA
<i>(13 Week Class - Starts 3/12/2012, Ends 6/4/2012)</i>				
8883	LEC 1:10 hrs	TBA	ESPINOZA, R M	SEIU INTE
<i>(13 Week Class - Starts 3/12/2012, Ends 6/4/2012)</i>				
8885	LEC 1:50 hrs	TBA	COMO, K L	ATLP VLHS
<i>(9 Week Class - Starts 3/12/2012, Ends 5/19/2012)</i>				
8886	LEC 8:50 hrs	TBA	HILL, V M	JOB CORP
<i>(2 Week Class - Starts 5/28/2012, Ends 6/4/2012)</i>				
8888	LEC 7:30 pm - 8:20 pm	MTWThF	HINES, C	QANT CDC
<i>(4 Week Class - Starts 2/6/2012, Ends 3/3/2012)</i>				
8889	LEC 12:00 pm - 12:45 pm	M W	LOPEZ, R	CCW 255
<i>(12 Week Class - Starts 3/12/2012, Ends 6/4/2012)</i>				
8891	LEC 0:55 hrs	TBA	HILL, V M	JOB CORP
8903	LEC 11:50 am - 1:00 pm	T	KALLEN, L	CCW 258
<i>(14 Week Class - Starts 2/27/2012, Ends 6/4/2012)</i>				
8908	LEC 10:30 am - 12:50 pm	S	STAFF, S C	ATWR LIBR
<i>(7 Week Class - Starts 3/5/2012, Ends 4/28/2012)</i>				

SECTION#	TIME	DAYS	INSTRUCTOR	LOCATION
8909	LEC 2:45 pm - 4:50 pm	W	VALENCIA, S E	COFE MNOR (8 Week Class - Starts 4/9/2012, Ends 6/4/2012)
8917	LEC 8:00 am - 9:30 am	MTWThF	STAFF, S C	JOB CORP (2 Week Class - Starts 2/20/2012, Ends 3/2/2012)
8918	LEC 8:00 am - 9:30 am	MTWThF	STAFF, S C	JOB CORP (2 Week Class - Starts 3/5/2012, Ends 3/16/2012)
8919	LEC 8:00 am - 8:15 am	MTWThF	STAFF, S C	JOB CORP
8920	LEC 1:00 hrs	TBA	YALAMOVA, V G	TBA TBA (15 Week Class - Starts 2/22/2012, Ends 6/4/2012)
8924	LEC 2:50 hrs	TBA	RISHI, A	LA CNCS (2 Week Class - Starts 5/28/2012, Ends 6/4/2012)
8925	LEC 0:55 hrs	TBA	MARQUEZ, R	CCW 246 (17 Week Class - Starts 2/13/2012, Ends 6/4/2012)
8933	LEC 11:10 am - 12:15 pm	S	KELLEY, D M	CCW 235 (15 Week Class - Starts 2/20/2012, Ends 6/4/2012)
8939	LEC 15:20 hrs	TBA	ROSALES, N	GRID ELEM (1 Week Class - Starts 5/7/2012, Ends 5/12/2012)
8943	LEC 17:50 hrs	TBA	STAFF, S C	TBA TBA (1 Week Class - Starts 3/19/2012, Ends 3/24/2012)
8944	LEC 8:00 am - 11:20 am	MTWThF	STAFF, S C	JOB CORP (1 Week Class - Starts 4/9/2012, Ends 4/14/2012)
8945	LEC 0:53 hrs	TBA	WERBLE, D M	CD 212 (17 Week Class - Starts 2/13/2012, Ends 6/4/2012)
8946	LEC 8:00 am - 9:30 am	MTWThF	STAFF, S C	JOB CORP (2 Week Class - Starts 4/23/2012, Ends 5/4/2012)
8947	LEC 0:50 hrs	TBA	RISHI, A	LA CNCS (10 Week Class - Starts 2/6/2012, Ends 4/21/2012)
8948	LEC 0:55 hrs	TBA	HILL, V M	JOB CORP

VOCATIONAL EDUCATION 240CE - STRATEGIES IN ADAPTING TO YOUR CUSTOMER (NDA) - 0.00 UNITS Rpt 9

5722	LEC 5:50 hrs	TBA	MARTINI, M A	GDWL INDS (1 Week Class - Starts 3/12/2012, Ends 3/17/2012)
5904	LEC 1:00 hrs	TBA	CASTILLO, M	URBN LG (5 Week Class - Starts 5/7/2012, Ends 6/4/2012)
5933	LEC 2:50 pm - 3:15 pm	MT Th	CASTANON, A	JOB CORP (5 Week Class - Starts 5/7/2012, Ends 6/4/2012)
8795	LEC 12:30 pm - 12:50 pm	MTWTh	TORUNO, O	YO WTTS (4 Week Class - Starts 3/5/2012, Ends 3/31/2012)
8935	LEC 11:10 am - 11:35 am	MTWTh	TORUNO, O	YO WTTS (4 Week Class - Starts 5/14/2012, Ends 6/4/2012)

VOCATIONAL EDUCATION 241CE - GET TO KNOW YOUR CUSTOMER (NDA) - 0.00 UNITS Rpt 9

5723	LEC 5:50 hrs	TBA	MARTINI, M A	GDWL INDS (1 Week Class - Starts 3/12/2012, Ends 3/17/2012)
5905	LEC 1:00 hrs	TBA	CASTILLO, M	URBN LG (5 Week Class - Starts 5/7/2012, Ends 6/4/2012)
5934	LEC 3:20 pm - 3:45 pm	MT Th	CASTANON, A	JOB CORP (5 Week Class - Starts 5/7/2012, Ends 6/4/2012)
8796	LEC 2:00 pm - 2:20 pm	MTWTh	TORUNO, O	YO WTTS (4 Week Class - Starts 3/5/2012, Ends 3/31/2012)
8936	LEC 11:45 am - 12:10 pm	MTWTh	TORUNO, O	YO WTTS (4 Week Class - Starts 5/14/2012, Ends 6/4/2012)

SATURDAY CLASSES

ACCOUNTING 1

0297	LEC 9:00 AM - 2:20 PM	Sa	HYDER, S A	AD 309
------	-----------------------	----	------------	--------

SECTION#	TIME	DAYS	INSTRUCTOR	LOCATION
----------	------	------	------------	----------

ADMINISTRATION OF JUSTICE 3

3314	LEC 12:30 PM - 3:40 PM	Sa	STAFF	CHEM 201
------	------------------------	----	-------	----------

ART 201

0178	LEC 1:00 PM - 3:10 PM	Sa	WARNER, C	DH 109
AND	LAB 3:10 PM - 5:20 PM	Sa	WARNER, C	DH 109

ART 501

0182	LEC 8:00 AM - 10:05 AM	Sa	NOWLIN, O B	DH 113
AND	LAB 10:05 AM - 12:10 PM	Sa	NOWLIN, O B	DH 113

BIOLOGY 3

0342	LEC 8:00 AM - 11:10 AM	Sa	SHABAZIAN, F M	SCI 103
AND	LAB 12:00 PM - 3:10 PM	Sa	SHABAZIAN, F M	SCI 104

COMPUTER APPLICATIONS AND OFFICE TECHNOLOGIES 2

8383	LEC 9:00 AM - 11:05 AM	Sa	HO, A	DH 202
AND	LAB 11:05 AM - 2:20 PM	Sa	HO, A	DH 202

COMPUTER APPLICATIONS AND OFFICE TECHNOLOGIES 3

8384	LEC 9:00 AM - 11:05 AM	Sa	HO, A	DH 202
AND	LAB 11:05 AM - 2:20 PM	Sa	HO, A	DH 202

COMPUTER APPLICATIONS AND OFFICE TECHNOLOGIES 44

3092	LEC 9:00 AM - 12:10 PM	Sa	BRONSON SMITH, CC	DH 204
------	------------------------	----	-------------------	--------

COMPUTER APPLICATIONS AND OFFICE TECHNOLOGIES 84

1037	LEC 9:00 AM - 11:05 AM	Sa	MOTONAGA, L D	DH 203
AND	LAB 11:05 AM - 2:20 PM	Sa	MOTONAGA, L D	DH 203

COMPUTER APPLICATIONS AND OFFICE TECHNOLOGIES 88

0339	LEC 9:00 AM - 11:05 AM	Sa	PHAM, M V	DH 205
AND	LAB 11:05 AM - 2:20 PM	Sa	PHAM, M V	DH 205

CHILD DEVELOPMENT 1

0273	LEC 9:00 AM - 12:10 PM	Sa	STAFF	CD 215
------	------------------------	----	-------	--------

COMPUTER INFORMATION - SCIENCE TECHNOLOGY 101

0305	LEC 9:00 AM - 12:10 PM	Sa	PASHAZADEH, M B	FH 301
AND	LAB 2:05 HRS. TBA		PASHAZADEH, M B	ON LINE

COMPUTER INFORMATION - SCIENCE TECHNOLOGY 103

0314	LEC 9:00 AM - 12:10 PM	Sa	HAGHGOO, M	FH 208
AND	LAB 2:05 HRS. TBA		HAGHGOO, M	ON LINE

COMPUTER INFORMATION - SCIENCE TECHNOLOGY 188

0510	LEC 12:20 PM - 2:25 PM	Sa	STAFF	FH 212
AND	LAB 3:20 HRS. TBA		STAFF	ON LINE

CORRECTIONS 1

3168	LEC 9:00 AM - 12:10 PM	Sa	STAFF	CHEM 201
------	------------------------	----	-------	----------

ENGINEERING, GENERAL

0117	LEC 9:00 AM - 10:00 AM	Sa	DANIEL BERHE, S K	SCI 216
AND	LAB 10:00 AM - 5:00 PM	Sa	DANIEL BERHE, S K	SCI 216

GEOGRAPHY 1

0598	LEC 9:00 AM - 12:10 PM	Sa	LONGO, A J	SCI 204
------	------------------------	----	------------	---------

HEALTH 11

0644	LEC 9:00 AM - 12:10 PM	Sa	RUSSELL, B P	MG 201
------	------------------------	----	--------------	--------

LAW 17

1487	LEC 12:30 PM - 3:40 PM	Sa	VARGAS, W I	LS 102
------	------------------------	----	-------------	--------

SECTION#	TIME	DAYS	INSTRUCTOR	LOCATION
LAW 51				
1739	LEC	9:00 AM -12:10 PM	Sa	VARGAS, W I LS 102
MATH 112				
0346	LEC	9:00 AM -12:10 PM	Sa	ACCAD, E FH 102
MATH 215				
0886	LEC	8:50 AM -12:00 PM	Sa	KARAPETYAN, A FH 108
AND	LEC	12:50 PM - 1:55 PM	Sa	KARAPETYAN, A FH 108
(8 Week Class – Starts February 6, 2012 and Ends March 31, 2012)				
MATH 216				
0887	LEC	8:50 AM -12:00 PM	Sa	KARAPETYAN, A FH 108
AND	LEC	12:50 PM - 4:00 PM	Sa	KARAPETYAN, A FH 108
(8 Week Class – Starts April 2, 2012 and Ends June 4, 2012)				
MATH 227				
0851	LEC	8:00 AM -12:15 PM	Sa	BADALIAN, R FH 117
MATH 240				
0900	LEC	1:00 PM - 4:10 PM	Sa	DJBASHIAN, A FH 118
MICROBIOLOGY 20				
8297	LAB	8:00 AM -11:10 AM	Sa	SANCHEZ, D J SCI 111
AND	LEC	12:00 PM - 3:10 PM	Sa	SANCHEZ, D J SCI 112
MUSIC 101				
0340	LEC	9:00 AM -12:10 PM	Sa	HANNIFAN, P DH 307
MUSIC 111				
0455	LEC	9:00 AM -12:10 PM	Sa	MADDREN, C M DH 305
0458	LEC	12:45 PM - 4:00PM	Sa	DUTTON, D L DH 305
PHOTOGRAPHY 7				
0479	LEC	9:00 AM -12:10 PM	Sa	TSAI, M C CC 147
PHYSICAL EDUCATION 102				
2103	LEC	10:10 AM -12:15 PM	Sa	COULEHAN, ME MG POOL
PHYSICAL EDUCATION 110				
2100	LAB	8:00 AM -10:05 AM	Sa	RIVERA, L R MG POOL

SECTION#	TIME	DAYS	INSTRUCTOR	LOCATION
PHYSICAL EDUCATION 230				
2113	LEC	9:15 AM -11:20 AM	Sa	HOROWITZ, R C MG 108
POLITICAL SCIENCE 1				
1124	LEC	1:00 PM - 4:10 PM	Sa	SANCHEZ, S FH 214
PSYCHOLOGY 1				
0248	LEC	9:00 AM -12:10 PM	Sa	RASHITIAN, A M CHEM 3
0548	LEC	9:00 AM -12:10 PM	Sa	JOHANSEN, L M CHEM 101
PSYCHOLOGY 2				
0368	LEC	9:00 AM -12:10 PM	Sa	HERRING, F H CHEM 112
PSYCHOLOGY 41				
0181	LEC	9:00 AM -12:10 PM	Sa	WHITE, G B CHEM 102
REAL ESTATE 9				
0320	LEC	12:15 PM - 3:25 PM	Sa	SHORT, L J AD 306
REAL ESTATE 14				
0327	LEC	9:00 AM -12:10 PM	Sa	WAY, L L AD 306
SPEECH 101				
0114	LEC	1:45 PM - 4:55 PM	Sa	HUETE, R AD 203
0453	LEC	1:45 PM - 4:55 PM	Sa	DAVIS, E AD 301A
1254	LEC	9:00 AM -12:10 PM	Sa	WHITWORTH, M T AD 301B
SPEECH 71				
0538	LEC	9:00 AM -12:10 PM	Sa	AUGUSTE, N C AD 203
SPEECH 73				
0540	LEC	1:45 PM - 4:55 PM	Sa	AUGUSTE, N C AD 203

Wow!

City College at Wilshire provides another convenient location for the community to access college transfer and professional development courses as well as ESL and more.

The Center is located on the 2nd Floor at 3020 Wilshire Blvd., just east of Vermont Ave., between Virgil and Westmoreland.

(323) 953-4000
Extension 2230



Non-Credit and Customized Training Programs in:

- Basic Computer Literacy
- Citizenship & Civics
- CNA Program
- English as a Second Language (ESL)
- English & Math Fundamentals (Basic Skills)
- Green Technology
- In-Home Supportive Services
- Retailing Smarts
- Vocational ESL
- Workplace Success

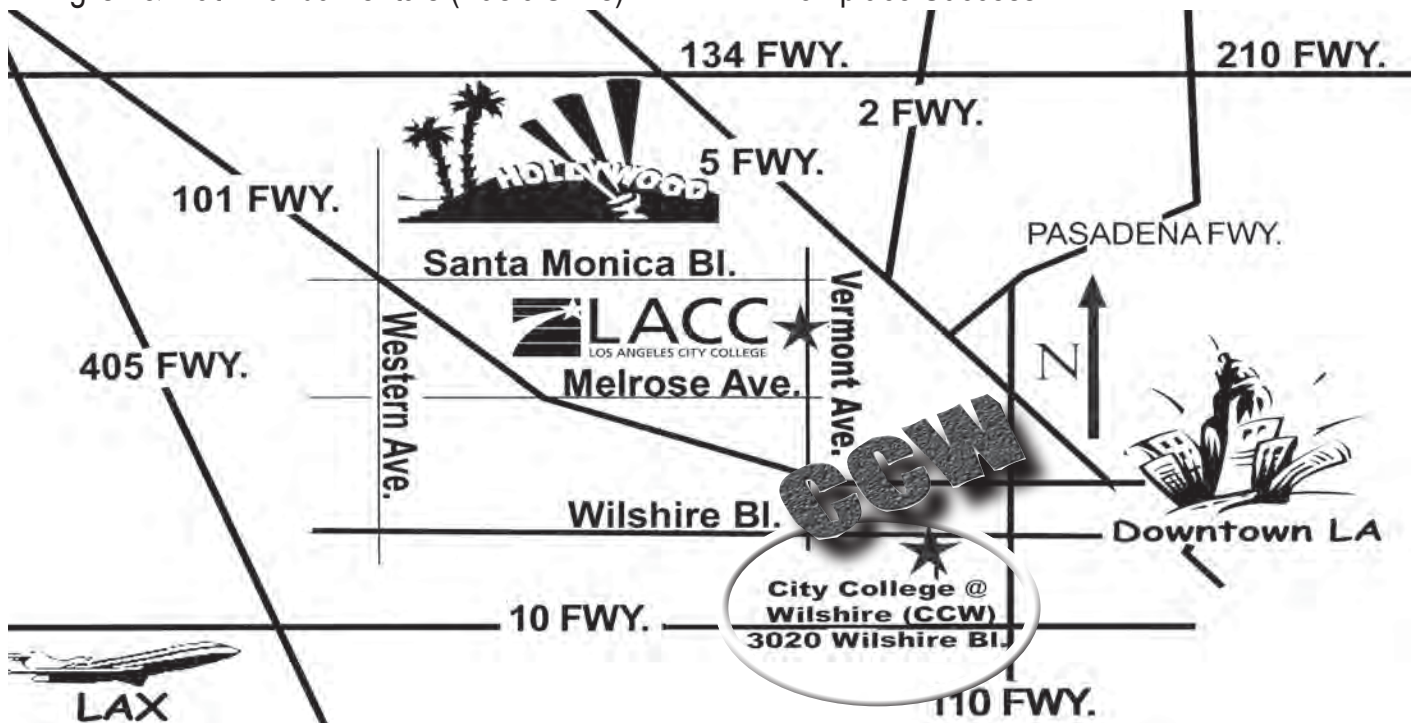

Jump Start Your Education with Outreach and Recruitment!

This office coordinates the college's outreach and recruitment efforts to area high schools. In addition to onsite campus visitations and presentations, the outreach team conducts community activities to encourage high school seniors to start college at LACC. Academic and financial advising is also provided.

Eligibility: Any entering freshman student accepted to LA City College in the fall may apply.

Reasons to contact the Outreach and Recruitment team:

- Free classes for credit to prepare for the rigor of college classes
- Assistance with paperwork to get ready for the fall semester
- Orientation Reception for you and your parents
- Introduction to special LA City College programs in research, medicine, career preparation, etc.
- Free diagnostic testing on learning styles, study skills, science processing skills and personal organization.

Its just FUN!!!

For more information contact:
High School Outreach
Cesar Chavez Building- Administration Office 207
(323) 953-4000-Ext 2325
Visit: www.Lacitycollege.edu.



Why Attend Orientation?

- Develop a "Student Educational Plan" (SEP) & get help selecting the right classes
- Learn about Important Dates & Financial Aid
- Understand how to use telephone and online registration; how to "Add" or "Drop" classes; how to read the class schedule; fees & policies
- Receive a free college catalog, schedule of classes, and student handbook

How Do I Make An Orientation Appointment?

- Online at www.lacitycollege.edu
- In-Person at AD 103, ext. 2264.



Go To College. We'll Pay For It.



California Community Colleges
Can Help You Afford College
and Build A Better Future

Traditional Age Students, Older Students, Full and Part-time students are all eligible to apply for financial aid including
\$0.00 TUITION

Board of Governors (BOG) Fee Waiver covers \$36/per unit fees (application at back of schedule)
Money You DON'T HAVE TO PAY BACK For Tuition, Books & Expenses

GRANTS are state and federal funds available to students that you never have to pay back.

They include Federal Pell Grants (up to \$5,550 per year); Cal Grants (as much as \$1,551 per year for eligible California residents); Chafee Grants (up to \$5,000 per year for former foster youth).

Scholarships are gift-aid awarded on the basis of merit, and/or academic excellence, and/or financial need, and/or other criteria such as major, leadership or gender.

On-Campus Jobs to Help Meet Your Expenses

FEDERAL WORK-STUDY IS SELF-HELP AID.

THIS PROGRAM OFFERS FEDERAL SUBSIDIZED JOBS FOR STUDENTS, ALMOST ALL OF WHICH ARE ON CAMPUS.

Low-Interest Loans

There are a number of loan programs available to students to assist with tuition, books and living expenses.

VISIT LACC'S FINANCIAL AID INFORMATION OFFICE FOR INFORMATION ON THESE PROGRAMS - SSV 117

Student Service programs including EOP&S, TRIO and CARE also provide book grants, child care and more.

Get to Work

Through the Workforce certificate programs, you can train for the first step on the career ladder of in-demand, satisfying careers in **JUST 1 YEAR**. These certificates require only 3 to 6 classes

- In-Home Supportive Services Skills
- Workplace Literacy Skills
- Job Readiness Skills
- Retail Sales and Customer Service Skills
- Green Technology

CONTACT WORKFORCE READINESS ACADEMY STAFF AT (323) 953-4000 EXT. 2330 - CCW

COMMUNITY SERVICES CLASSES AT LACC

For More Information or a Class Schedule:
www.communityservices.lacitycollege.edu
(323) 953-4000
Extension 2651
Administration Building

THE LOS ANGELES CITY COMMUNITY SERVICES PROGRAM PROVIDES A FULL RANGE OF NOT-FOR-CREDIT CLASSES AND PROGRAMS DESIGNED TO MEET THE EDUCATIONAL, SOCIAL, RECREATIONAL, CULTURAL AND CIVIC NEEDS OF PEOPLE IN THE COLLEGE COMMUNITY. CLASSES TYPICALLY RANGE IN COST FROM \$30 TO \$130.

- **WEEKDAYS**
- **WEEKENDS**
- **SINGLE SESSIONS**
- **CLASSES EN ESPAÑOL**
- **DAY & EVENING CLASSES**
- **FOR ADULTS & CHILDREN**

Our on-campus registration window is now in the Administration Bldg. Room 112 – opposite the LACC Business Office on Heliotrope Drive.

- SALSA
- FLORAL DESIGN
- YOGA
- JEWELRY MAKING
- GED
- SECURITY GUARD
- ZUMBA
- BALLET
- JUDO
- ACTING
- SAT PREP
- SWIMMING CLASSES



INTERSEGMENTAL GENERAL EDUCATION TRANSFER CURRICULUM

IGETC

Completion of all of the requirements in the INTERSEGMENTAL GENERAL EDUCATION TRANSFER CURRICULUM will permit a student to transfer from Los Angeles City College to a campus in either the California State University or University of California system without the need, after transfer, to take additional lower-division, General Education courses to satisfy campus General Education requirements

The course requirements for all areas must be completed before the IGETC can be certified. All courses must be completed with grades of "C" or better.

IGETC units will be certified by the graduation clerks when verified by LACC Counselors. Pass Along will be honored from other community colleges for courses approved for the IGETC. You must complete the IGETC before transferring. (Completion and certification of the IGETC may not fulfill the Admissions Requirements for the UC or CSU.)

AREA 1: ENGLISH COMMUNICATION CSU: three courses required, one from each group below. **UC:** two courses required, one each from group A and B.

- **GROUP A:** English Composition Select 1 course, 3 semester units (minimum): English 101.
- **GROUP B:** Critical Thinking English Composition Select 1 course, 3 semester units (minimum): English 102, 103, Philosophy 5
- **GROUP C:** Oral Communication 3 semester units (CSU ONLY); Speech Communication 101, 102, and 121 (Students transferring to the UC do not have to meet this requirement.)

AREA 2: MATHEMATICAL CONCEPTS AND QUANTITATIVE REASONING

Select 1 course, 3 semester units (minimum): Math 227, 230, 236, 237, 245, 260, 261, 262, 263, 270, 272, 275.

AREA 3: ARTS AND HUMANITIES

At least 3 courses, with one from the Arts and one from the Humanities and one from either Arts or Humanities, nine semester units (minimum).

3A: ARTS

Afro Am 60; Art 101, 102, 103, 105, 107, 109; Chicano 52; Cinema 3, 4; Dance 805; Music 111, 121, 122, 135; Photo 34; Theater 400.

3B: HUMANITIES

Afro Am 20; Arabic 3; ASL 3; Chicano 44; Chinese 3, 4, 10; English 203, 204, 205, 206, 208, 211, 212, 214, 215, 216, 219, 239, 240, 252, 253, 255, 270; French 3, 4, 10; History 3, 4, 7, 86, 87; Human 6, 8, 20, 30, 31, 41, 42, 44, 45, 47, 61, 63; Italian 10; Japan 3, 4; Korean 3, 4, 10; Ling 1; Philos 1, 14, 20, 30, 32, 40; Russian 3, 4, 10, 12; Spanish 3, 4, 5, 6, 9, 10; Theater 100, 110.

AREA 4: SOCIAL & BEHAVIORAL SCIENCES

At least three courses from two disciplines or an interdisciplinary sequence: 9 semester units (min) Afro Am 4, 5, 7; Anthro 102, 103; Chicano 7, 8;

Child Dev 1; Econ 1; Geog 2; History 1, 2, 3, 4, 7, 11, 12, 13, 59, 73, 78, 81, 82, 86, 87, 88; Law 3; Ling 2; Pol Sci 1; Psych 1, 13, 18; Soc 1, 2, 11, 12; Speech 121, 122

max credit, one course

• *History 11, Afro Am 4 and Chicano 7 combined*

max credit, one course

• *History 12, Afro Am 5 and Chicano 8 combined*

AREA 5: PHYSICAL & BIOLOGICAL SCIENCES

Two courses, one Physical Science course and one Biological Science course; at least one must include a laboratory 7-9 sem. units (minimum)

5A: PHYSICAL SCIENCES

Astron 1, 5, 10, 11; Chem 60, 101, 221; Earth 1; Geog 1, 15; Geology 1, 6; Ocean 1; Phys Sc 1, 14; Physics 6, 11, 12, 14, 21, 101, 102, 103

5B: BIOLOGICAL SCIENCES

Anatomy 1; Anthro 101, 111; Bio 3, 6, 7, 25; Micro 1, 20, Physiol 1; Psych 2

NOTE: Courses underlined indicate those with a laboratory component.

(UC REQUIREMENT ONLY)

LANGUAGE OTHER THAN ENGLISH

Proficiency in any foreign language can be met by passing 2 years of a foreign language in high school with a grade of C or better, 2 years attendance at a foreign junior high or high school, proving competency by an acceptable exam, or choosing one of the following courses at a level II or higher: ASL, Arabic, Armenian, Chinese, French, Italian, Japanese, Korean, Russian, Spanish

If proficiency was met in high school, transcript must be provided (no units granted for HS coursework).

(CSU ONLY)

Choose 1 course from A, 1 course from B
A. Afro Am 4, 5; Chicano 8; History 11, 12, 13
B. Afro Am 7; Pol Sci 1

Not part of IGETC, but may be completed prior to transfer. For IGETC Certification purposes, courses used to satisfy this CSU graduation requirement may also be used to satisfy IGETC area IV. If a course is used to satisfy both IGETC



area IV and CSU, some CSU campuses may require students to take an additional course(s) after transfer.

LACC
LOS ANGELES CITY COLLEGE
Build your Future

- Theater
- Paralegal
- X-Ray Tech
- Dental Tech
- Information Tech
- Law Enforcement
- Cinema/Television
- Registered Nurse Program

Vermont/Santa Monica Red line Stop

ENROLL NOW!

CSU – GENERAL EDUCATION CERTIFICATION



FALL 2011: Students pursuing the Bachelor's Degree from a California State University shall complete a pattern of General Education Courses. A student may complete 39 units of the General Education pattern at the community college. Students who are certified with 39 semester units of lower division General Education-Breadth courses will be required to complete a minimum of 9 semester units of upper division General Education work after transfer. Courses to be used for Area A and B3 (Mathematics) must be completed with a "C" grade or better.

The California State University assigns a high priority to California community college transfer students who have completed the first two years of the baccalaureate programs (60-70 units). Students transferring with the 60-unit minimum enter at junior level standing and may begin their upper division work if all prerequisites have been completed.

A ENGLISH LANGUAGE COMMUNICATION AND CRITICAL THINKING (9 UNITS MIN.)

Complete one course from each section.

1. Speech 101, 102, 121
2. English 101
3. English 102, 103; Philosophy 5,6,8,9; Psychology 66; Speech 104

B SCIENTIFIC INQUIRY AND QUANTITATIVE REASONING (9 UNITS MIN.)

Select one course from Physical Science, one course from Life Science with at least ONE Laboratory course from either, and one course from Mathematics Quantitative Reasoning.

- B-1. Physical Science: Astron 1, 5, 10, 11; Chem 60, 101, 221; Earth 1; Electrn 101; Geog 1, 15, Geology 1, 6; Ocean 1; Phys Sc 1, 14; Physics 6, 11, 12, 14, 21, 101, 102, 103
- B-2. Biological Sciences: Anatomy 1, Anthro 101, 111; Bio 3, 6, 7, 25; Micro 1, 20; Physiol 1; Psych 2
- B-3. Laboratory Activity: A corresponding lab course must be completed from B-1 or B-2 (lab courses are underlined).
- B-4. Mathematics/Quantitative Reasoning: Math 215, 227, 230, 236, 237, 240, 245, 260, 261, 262, 263, 270, 272, 275

Coursework in area B-4 (Math/Quantitative Reasoning) must be completed with a "C" or better for admissions to a CSU

C HUMANITIES AND THE ARTS (9 UNITS MIN.)

Select one course from the Arts, one course from the Humanities and one course from either area.

1. Arts: Afro Am 60; Art 101, 102, 103, 105, 107, 109, 111, 201, 209, 501; Chicano 52; Cinema 3, 4; Dance St 805; English 253; Music101, 111, 121, 122, 135, 200; Photo 10, 17, 34; Theater 100, 110, 400
2. Humanities: Afro Am 20; ASL 1, 2, 3; Arabic 1, 2; Armen 1, 2; Chicano 44; Chinese 1, 2, 3, 4,10; English 203, 204, 205, 206, 208, 211, 212, 214, 215, 216, 218, 219, 239, 240, 252, 253, 255, 270; French 1, 2, 3, 4,10; History 3, 4, 7, 86, 87; Human 6, 8, 20, 30, 31, 42, 44, 45, 47, 61, 63, 70; Italian 1, 2, 10; Japan 1, 2, 3, 4, 9; Korean 1, 2, 3, 4, 10; Ling 1; Philos 1, 14, 20, 30, 32, 40; Russian 1, 2, 3, 4, 10, 12; Spanish 1, 2, 3, 4, 5, 6, 9,10, 35, 36; Speech 130

D SOCIAL SCIENCES (9 UNITS MIN.)

U.S. History, Constitution, and American Ideals Requirement:

Select one course from A and one course from B

A: African-American Studies 4, 5; Chicano Studies 8; History 11, 12, 13

B: African-American Studies 7; Political Science 1,

Select one additional course, not taken from D-A or D-above, from D0 through D9

- | | |
|----------------------------|---|
| D-0. Ling 2; Soc 1, 2, 32 | D-6. AFRO AM 4, 5; CHICANO 7, 8; |
| D-1. Anthro 102, 103 | HIST 1, 2, 3, 4, 7, 11, 12, 13, 59, 73, 78, |
| D-2. Co Sci 103; Econ 1, 2 | 81, 82, 86, 87, 88 |
| D-3. Soc 11 | D-7. SPEECH 121, 122, JOURNAL 105 |
| D-4. | D-8. AFRO AM 7; BUS 1; LAW 3, POL SCI 1, 2, 7 |
| D-5. Geog 2 | D-9. CH DEV 1, PSYCH 1, 13 |

E LIFELONG UNDERSTANDING AND SELF-DEVELOPMENT (3 UNITS)

Ch Dev 1, Dancetq 400, 431, 434, 437, 440, 446, 466, 467, 468, 469; Fam &CS 21, 31; Health 2, 8,11; Persdev 20, 40; Psych 41, 43, 60

* Only 1 unit of Dancetq may be counted

Also see information on the LACC TRANSFER CENTER under "Programs & Services"

Graduation Requirements

The Board of Governors of the California Community Colleges has authorized the Los Angeles Community College District Board of Trustees to confer the degrees of Associate in Arts and Associate in Science.

The awarding of an Associate Degree symbolizes a successful attempt on the part of the college to lead students through patterns of learning experiences designed to develop certain capabilities and insights. Among these are the ability to think and to communicate clearly and effectively both orally and in writing, to use mathematics, to understand the modes of inquiry of the major disciplines, to be aware of other cultures and times, to achieve insights gained through experience in thinking about ethical problems, and to develop the capacity of self-understanding. In addition of these accomplishments, the student should possess sufficient depth in some field of knowledge to contribute to lifetime interest.

A continuing student is one who has completed a minimum of one course per calendar year. Students who interrupt their attendance become subject to any new requirements which are in effect at the time they re-enroll.



I. UNIT REQUIREMENT.

60 to 64 units of course credit in a selected curriculum (6201.10).

II. SCHOLARSHIP REQUIREMENT.

A "C" (2.0) grade average or better in all work attempted in the curriculum upon which the degree is based (6201.11).

III. COMPETENCY REQUIREMENT:

(Administrative Regulation E-79) The following courses and examinations are approved to meet the competency requirement for the Associate Degree for all students entering beginning Fall 2009 as defined in Board Rule (6201.12).

A. Reading and Written Expression

1. Competence in Reading and Written Expression shall be demonstrated by achieving a grade of "C" or better in English 101 or its equivalent at another college.

2. In meeting the reading and Written Expression competency requirement, course work is the primary measure of competency. However, competency may be met through credit-by Examination as determined by the college.

B. Mathematics

1. Competence in mathematics shall be demonstrated by achieving a grade of "C" or better in Math 125 or Math 124A and 124B or higher or its equivalent at another college.
2. The competency requirement in Mathematics may also be met by completing an assessment and achieving a score determined to be comparable to satisfactory completion of Math 125 - Intermediate Algebra. That is, students may place into mathematics courses above the level of intermediate algebra or may achieve a satisfactory score on a competency exam or other approved exam.

IV. RESIDENCE REQUIREMENT

Completion of at least 12 units or work in residence and attendance at the college during the semester in which the graduation requirements are completed. Exceptions may be made under special circumstances.

V. COURSE REQUIREMENTS.

Students who are majoring in programs of study for which 18-35 units are required in the major and/or are planning to transfer should complete Graduation Requirements "Plan A." Students who are majoring in programs of study for which 36 or more units are required in the major and may not plan to transfer should complete Graduation Requirements "Plan B." Students who are following Graduation Requirements "Plan B" and plan to transfer should select the eighteen units for graduation requirements from Graduation Requirements "Plan A" to ensure all the courses for the Graduation Requirements transfer.

LACC-CORE COMPETENCIES

These are the skills and abilities graduates of Los Angeles City College are expected to possess.

Area 1: ESSENTIAL ACADEMIC SKILLS

- Information Competency: Critical and Creative Thinking
- Written and Oral Communication
- Mathematical Competency/ Quantitative Reasoning
- Technological Literacy

Area 2: PERSONAL GROWTH & DEVELOPMENT

- Self Assessment and Growth
- Intellectual Engagement and Physical Wellness
- Ethical Reasoning
- Aesthetic Awareness and Appreciation

Area 3: INTERPERSONAL/ INTERCULTURAL/ GLOBAL AWARENESS

- Interpersonal Interaction and Community Participation
- Intercultural Knowledge and Exploration
- Discovering Global Issues

GRADUATION – PLAN A / PLAN B: DESCRIPTIONS

PLAN A & PLAN B Graduation Requirements

Los Angeles City College offers over 115 degree and certificate programs. The two major categories for degree programs, as seen in the school catalog, are “Transfer Programs” and “Career (Vocational) Programs.” Transfer Programs are designed for students planning to transfer to a four-year university. Career Programs are designed to prepare students to enter occupational and technical fields upon graduation.

The Plan A and Plan B Graduation Plans described below apply to these two major categories of degrees. Career Programs generally require fewer general education courses than the Transfer Programs.

Plan A: Transfer Plan

Graduation “Plan A” has been designed for students who plan to transfer to either the California State University (CSU) system or the University of California (UC) system. The courses have been selected to parallel the CSU General Education plan. A transfer correlation outline that compares “Plan A,” the CSU General Education plan, and the Intersegmental General Education Transfer Curriculum (IGETC) can be found at the end of this section. Verify the course description area of this catalog for transferability of courses found in these sections.

MAJOR REQUIREMENTS:

A minimum of eighteen (18) semester units of study taken in a single discipline or related disciplines.

General education Requirements:

Successful completion of a minimum of thirty to thirty-one (30-31) semester units of General Education which shall include not less than the minimum number of units indicated in each of the following areas:

A. NATURAL SCIENCES-

3 Semester Units minimum

Anatomy 1; Anthropology 101, 111; Astronomy 1, 5, 11; Biology 3, 6, 7, 25; Chemistry 60, 101, 102, 211, 212, 221; Earth Science 1; Electronics 101; Family and Consumer Studies 21; Geography 1, 15; Geology 1, 6; Microbiology 1, 20; Oceanography 1; Physical Science 1, 13, 14; Physics 6, 7, 11, 12, 14, 21, 22, 101, 102, 103; Physiology 1; Psychology 2

Note: Laboratories are underlined

B. SOCIAL AND BEHAVIORAL SCIENCES – (9 Semester Units minimum)

B1. AMERICAN INSTITUTIONS

(3 Semester Units minimum)

African-American Studies 4, 5, 7; Chicano Studies 7, 8; History 11, 12, 13, 81, 82; Political Science 1

B2. SOCIAL AND BEHAVIORAL SCIENCES (3 Semester Units minimum)

Anthropology 102, 103; Business 1; Child Development 1, 11, 42; Economics 1, 2; Family & Consumer Studies 31; Geography 2; History 1, 2, 3, 4, 59, 73, 78, 86, 87, 88; Journalism 105; Law 3; Linguistics 2; Political Science 2, 7; Psychology 1, 13, 41, 43; Sociology 1, 2, 11, 12, 32; Speech 122

B3. Minimum of 3 additional semester units from B1 or B2 above.

C. HUMANITIES – 3 Semester Units minimum

African-American Studies 20, 60; American Sign Language 1, 2, 3; Arabic 1, 2; Armenian 1, 2; Art 101, 102, 103, 105, 107, 109, 111, 201, 209, 501; Chicano Studies 44, 52; Chinese 1, 2, 3, 4, 10; Cinema 3, 4; Dance St. 805; French 1, 2, 3, 4, 10; English 203, 204, 205, 206, 208, 211, 212, 214, 215, 216, 218, 219, 239, 240, 252, 253, 255, 270; Humanities 6, 8, 20, 30, 31, 41, 42, 44, 45, 47, 61, 63; Italian 1, 2, 10; Japanese 1, 2, 3, 4, 9; Korean 1, 2, 3, 4, 10; Linguistics 1; Music 101, 111, 121, 122, 135, 200; Philosophy 1, 14, 20, 30, 32, 40; Photography 10, 17, 34; Russian 1, 2, 3, 4, 10, 12; Spanish 1, 2, 3, 4, 9, 10, 35, 36; Speech 130; Theater 100, 110, 400

D. LANGUAGE AND RATIONALITY– (12 Semester Units Minimum)

D1. ENGLISH COMPOSITION

(3 Semester Units minimum)

English 28, 31, 101; Journalism 101

D2. COMMUNICATION AND ANALYTICAL THINKING (6 Semester Units minimum)

Co Sci 101, 103, 108; Co Tech 1; English 102, 103; Mathematics 124A, 124B, 125, 215, 216, 227, 230, 236, 237, 240, 245, 260, 261, 262, 263, 270, 272, 275; Philosophy 5, 6, 8, 9; Psychology 66; Speech 101, 102, 104, 121

D3. Minimum of 3 additional semester units from D1 or D2 above.

E. HEALTH AND PHYSICAL EDUCATION - (3 Units Minimum)

E1. HEALTH EDUCATION

(2 Semester Units minimum)

Health 2, 8, 11

Note: Health 2 includes the physical education activity

E2. ONE PHYSICAL EDUCATION ACTIVITY (1 Semester Unit minimum)

Dance Spec 440- 459; Dance St 452; Dance Tech 400-469; Phys Ed 101- 642

Authorized Physical Education activity exemptions include:

- Medical exemption
- Extenuating circumstances
- Licensed Registered Nurse
- Students who have served in the Armed Forces of the United States (DD 214)

GRADUATION – PLAN B: DESCRIPTION

Plan B: Vocational Occupational

Graduation “Plan B” has been designed for students who plan an occupational or vocational Associate degree. Some courses may or may not transfer to the University of California or the California State University system. Verify the course description area of this catalog for transferability of courses found in these sections.

MAJOR REQUIREMENTS:

At least a minimum of thirty-six (36) semester units of study taken in a single major or related disciplines.

GENERAL REQUIREMENTS:

Successful completion of a minimum of eighteen (18) semester units in General Education which shall include not less than the minimum number of units indicated in each of the following areas:

A. NATURAL SCIENCES -

(3 Semester Units minimum)

Anatomy 1; Anthropology 101, 111; Astronomy 1, 5, 11; Biology 3, 6, 7, 25; Chemistry 60, 68, 101, 102, 211, 212, 221; Earth Science 1; Electronics 101; Family and Consumer Studies 21; Geography 1, 3, 15; Geology 1, 6; Microbiology 1, 20; Oceanography 1; Physical Science 1, 13, 14; Physics 6, 7, 11, 12, 14, 21, 22, 101, 102, 103; Physiology 1; Psychology 2

Note: Laboratories are underlined

B. SOCIAL AND BEHAVIORAL SCIENCES - (3 Semester Units minimum)

B1. AMERICAN INSTITUTIONS (3 Semester Units minimum)

African-American Studies 4, 5, 7;
Chicano Studies 7, 8; History 11, 12, 13,
81, 82; Political Science 1

C. HUMANITIES -(3 Semester Units minimum)

African-American Studies 20, 60; American Sign Language 1, 2, 3; Arabic 1,2; Armenian 1, 2; Art 101, 102, 103, 105, 107, 109, 111, 201, 209, 501; Chicano Studies 44, 52; Chinese 1, 2, 3, 4, 10; Cinema 3, 4; Dance St. 805; French 1, 2, 3, 4, 10; English 203, 204, 205, 206, 208, 211, 212, 214, 215, 216, 218, 219, 239, 240, 252, 253, 255, 270; Humanities 6, 8, 20, 30, 31, 41, 42, 44, 45, 47, 61, 63; Italian 1, 2,10; Japanese 1, 2, 3, 4, 9; Korean 1, 2, 3, 4, 10; Linguistics 1; Music 101, 111, , 121, 122,135, 200; Philosophy 1,14, 20, 30, 32, 40; Photography 10, 17, 34; Russian 1, 2, 3, 4, 10, 12; Spanish 1, 2, 3, 4, 9, 10, 35, 36; Speech 130; Theater 100, 110, 400

D. LANGUAGE AND RATIONALITY- (6 Semester Units Minimum)

D1. ENGLISH COMPOSITION (3 Semester Units minimum)

English 28, 31, 101; Journalism 101



D2. COMMUNICATION AND ANALYTICAL THINKING (3 Semester Units minimum)

Co Sci 101, 103, 108; Co Tech 1; English 102, 103; Mathematics 124A, 124B, 125, 215, 216, 227, 230, 236, 237, 240, 245, 260, 261, 262, 263, 270, 272, 275; Philosophy 5, 6, 8, 9; Psychology 66; Speech 101, 102, 104, 121

E. HEALTH AND PHYSICAL EDUCATION - (3 Units Minimum)

E1. HEALTH EDUCATION (2 Semester Units minimum)

Health 2, 8, 11

Note: Health 2 includes the physical education activity

E2. ONE PHYSICAL EDUCATION ACTIVITY (1 Semester Unit minimum)

Dance Spec 440-459; Dance St 452;
Dance Tech 400-469; Phys Ed 101-642

Authorized Physical Education activity exemptions include:

- Medical exemption
- Extenuating circumstances
- Licensed Registered Nurse
- Students who have served in the Armed Forces of the United States (DD 214)

Plans “A” & “B”

While a course might satisfy more than one General Education requirement, it may not be counted more than once for these purposes. It may be counted again for a different degree requirement as determined by each college. Refer to the chart following this page for information about the correlation between “Plans A” and “B.”

A course may meet a General Education requirement for the Associate degree and also partially satisfy a General Education requirement at the California State University. Students may not use the same course for credit toward the Major and the General Education requirements for the Associate degree.

Basic Skills Enrollment Limitation

Title 5, California Code of Regulations, limits student from taking more than 30 units of “remedial” course work, which is defined as “nondegree-applicable basic skills courses.” Effective Winter 2010, the college’s registration system will prevent students, who have exceeded this limit, from enrolling in additional basic skills courses. However a student, who has reached this limit but enrolls in a credit or noncredit English as a Second Language (ESL) course, will be allowed to enroll in additional basic skills courses. Students with a learning disability may request an exemption through the Disabled Student Programs and Services (DSPS) Office. Also, this limitation does not apply to enrollment in noncredit basic skills courses. This schedule is available in alternate format on request.

QUICK REFERENCE TO CAMPUS SERVICES

The following pages provide brief descriptions of campus services. You may find additional information at www.lacitycollege.edu (click "Student Services"). To reach these offices by phone, dial **(323) 953-4000** and the extension.

Enrollment Services

Admissions & Records	AD 100	x2104
Assessment	AD 103	x2264
Counseling	AD 108	x2250
Cub Card Office	AD 105	x2456
International Students Ctr	Cub Ctr	x2470
Matriculation	AD 103	x2463
Non-Credit Citizenship	CCW	x2230
Orientation	AD 103	x2264
Student Assistance Center	AD 105	x2455

Financial Assistance

Also see Low Income Students

Financial Aid	SSV 117	x2025
LACC Foundation	LACCF	x2490

Transfer Assistance

Counseling	AD 108	x2250
Honors Program	CC 186	x2338
University Transfer Ctr.	AD 109	x2215

Career Assistance

CalWORKS	LS 107	x2586
Career Center	AD 109	x2210
Counseling	AD 108	x2250
Workforce Education	CCW Ste.25	x2230

Student Assistance Programs

CalWORKs	LS 107	x2586
English Literacy Program	CCW	x2230
EOP&S	SSV 119	x2300
TRIO/Student Support Svcs	SSV 116	x2465
STUDENTS WITH CHILDREN		
Child Development Center	CCFS	x2220
CARE	SSV 119	x2311

Health, Crisis & Emergency Services

Sheriff (323) 662-5276 or #3 from any campus pay phone.		
Student Health Center	LS 101	x2485
Student Psych Services	LS 101	x2485
Dean, Special Programs	SSV 100	x2285

Campus Life & Student Activities

ASO	Cub Center	x2475
Student Life Office	Cub Center	x2450
Student Grievance	Cub Center	x2450
Sexual Assault	Peer Education	x2450

Other

ADA Coordinator	AD 307	x2249
Bookstore	Bookstore	x2140
Citizenship Services	CCW	x2230
Compliance Office	AD 218	x2492
Learning Assistance Center	LS	x2779
Library	LIB	x2400
Matriculation	AD 105	x2463
Non-Credit ESL	CCW	x2230
Office of Special Svcs	SSV 100	x2270
Student Services Office	AD 207	x2460
Upward Bound	AD 100J	x2315
Veteran's Office	SSV 126	x2024
Vocational ESL	CCW	x2230

Assessment Office

(PLACEMENT TESTING)

(323) 953-4000 EXT. 2264 - AD 103

Appointments for placement testing, orientation, and counseling are made at the Assessment Center.

The Assessment Center provides basic skills assessment in reading, writing, language usage, and mathematics to new students. This is not an entrance exam. The student is not penalized in any way for his or her scores. New students should visit the Assessment Center as soon as they have completed their applications. Any delay could prevent enrollment in courses. Students with degrees are exempt from assessment unless they need to satisfy prerequisites. New students are encouraged to attend an orientation session. Placement results are required to make an appointment for orientation.



**YOUR CAMPUS. YOUR LIFE. GET ENGAGED.
LEARNING RESOURCE CENTER**

ASSOCIATED STUDENT ORGANIZATION

(323) 953-4000 EXT. 2475 - Cub Center

The Associated Student Organization (ASO) represents student concerns and is the official student voice on college committees. The ASO officers advocate for all students on college, district and state-wide issues. Participation in ASO offers students leadership opportunities and a variety of involvement experiences. All student clubs must be chartered by the ASO to be allowed on campus.

ASO Gives You Benefits & Opportunities

ENRICH YOUR COLLEGE EXPERIENCE:

- Start a Club or Join One
- Help Plan an Event
- Work With Faculty & Staff
- On A College Committee
- Become An ASO Officer
- Improve Leadership Skills

- Participation in student leadership position
- Preferred parking (must purchase parking permit)
- A chance to win a book grant
- Free photocopies
- Free scantron & bluebooks
- Local faxing
- Free admission to events
- Discount tickets to movies & amusement parks

ALL THIS FOR JUST \$7!

QUICK REFERENCE TO CAMPUS SERVICES

The ASO provides funding for campus events and activities, such as the Honor Tea, Graduation, Welcome Days, Health Fair, Transfer Fair, Foreign Language Day, and several multi-cultural activities, and supports clubs, forensics, music, honors, and other academic programs. The weekly meetings of the ASO Student Senate are posted and open to all students.

LACC students who pay the membership fee (\$7.00 per semester) may receive: use of computers with internet access, copier and fax services, preferred parking with permit purchase, free blue books and scantrons, book grants (limited number provided), and eligibility for one of two ASO scholarships.

Bookstore

(323) 953-4000 EXT. 2140

Please visit us at www.laccbookstore.com

See hours posted at front of store for extended & weekend schedules.

KEEP ALL YOUR CASH REGISTER RECEIPTS. Original Receipts are required for all refunds and exchanges.

Please refer to the **SCHOOL CATALOG FOR THE FULL REFUND POLICY** and other Bookstore Information. The catalog is available online at www.lacitycollege.edu

- Textbooks must be returned within the first (10) school days for the Fall and Spring semesters and within the first five (5) days for Summer & Winter session. Short term classes have only the first day (1) of the class for returns. If texts are purchased after the return period stipulated above, they must be returned within 24 hours & may only be exchanged for the correct book.
- Textbooks must be returned in the same condition as when purchased in order to receive a full refund (e.g. in shrinkwrap (all pieces), no bent pages, no broken spine, no open/visible codes, no writing or erasing etc). Please refer to "Refund Policy" in catalog for info about restocking fees.
- Supplies must be exchanged for correct item within 24 hours of purchase and in original packaging. See catalog for list of non-refundable items.

CHECK POLICY: No temporary, third party or out of state, money orders or traveler checks are accepted. Checks must be imprinted with correct name and address and written for the amount of purchase only. No postdated checks are accepted. Customer must have valid California Drivers License or ID and original/current registration printout (from business office) Check writing privileges may be permanently denied after one returned check.

CREDIT CARD POLICY: Credit cards are only accepted with valid California Drivers License ID that match the name on the card and the card holder must be present. The bookstore accepts MasterCard, Visa, Discover and American Express.

REFUNDS: Do not hold merchandise. Funds returned in same form of payment received. Items must be returned by return deadlines as stated in the refund policy handed out at the register and found in the catalog. See catalog for more information.

BOOK SELL BACK: Book Sell back is held the first week of Spring and Fall and during Finals of each term. Buyback is not guaranteed.

Calworks/TANF Program

(323) 953-4000 EXT. 2591 OR 2597 LS 107

Temporary Assistance for Needy Families (TANF) is the Federal Block grant program that has replaced AFDC. California Work Opportunity and Responsibility to Kids (CalWORKs) provides education, job development, child-care, transportation and other supportive services to eligible welfare recipients. The Los Angeles Community College District is one of the major providers of a complete comprehensive program to welfare clients in cooperation with county welfare departments. At Los Angeles City College, there are a variety of CalWORKs/TANF student programs that include specialized ESL, ABE (Adult Basic Education), GED preparation, vocational training, WEX (work experience), and Parent Education workshops. We also provide counseling, tutoring, education and training verifications, resource and referral services. Paid Internships on/off campus are available to assist students in gaining valuable work experience in addition to supplementing their income. Short Term Certificate programs have been designed especially for our CalWORKs/TANF students to ensure successful transition from Welfare-to-Work. For more information, contact our staff.

Hours: Monday Tuesda & Thursday
8:00 am - 6:00 pm
Friday 8:00 am - 12:00 pm

Campus Child Development Center

(323) 953-4000 EXT. 2220

CHJILD DEVOPMENT CENTER

The Campus Child Development Center offers a preschool program for children 3-5 years of age and an evening program for school-age children. The center provides a developmentally appropriate curriculum that responds to the individual needs of children, incorporating the learning domains of social, physical, cultural, cognitive and emotional growth. Enrollment is available for the children of LACC student-parents to assist them in completing their educational goals. Priority is given to low-income families and full-time students. A sliding fee may be charged based upon family size and income. Many families qualify for subsidized child-care. Please see our adjacent ad for office hours and pre-school and school-aged children's program hours.

Career & Job Development Center

(323) 953-4000 EXT. 2210 - AD109
DR. EMMA GARCIA-SALAS, DIR.

The Career Center provides students with career assessment (testing), career counseling, and information on career choices. The Center offers vocational testing to identify interests, abilities, personality type, and work values related to career options. In addition, there is a career resource library and Internet accessible computers with software programs (i.e. EUREKA) to assist in the career exploration process. The Career Center offers workshops, resume assistance and has information on internships. Services are provided by appointment and on a walk-in basis when available.

Compliance Officer

(323) 953-4000 ext. 2249- AD307

Cristy Passman

LOS ANGELES CITY COLLEGE

Prohibits discrimination based on sex (including sexual harassment, sexual orientation), race, color, pregnancy, ancestry, national origin, religion, creed, marital status, disability, medical condition (cancer related), age (40 & above) and/or veteran status.

The role of the Compliance Officer is to implement policies and procedures that follow Federal and State laws on discrimination and sexual harassment, oversee federal compliance, investigate and recommend resolutions to discrimination and/or sexual harassment complaints, monitor recruitment and retention, serve as a resource on relevant issues and promote diversity.

Students who feel that they have been discriminated against or sexually harassed or who wish to discuss incidents of discrimination or sexual harassment may contact and/or file a complaint with the Compliance Office.

Discrimination and Sexual Harassment Policy is located on the colleges website. Copies and relevant compliant forms are available upon request from the Compliance Office.

COUNSELING

(323) 953-4000 EXT. 2250 - AD108

RERI PUMPHREY, DEPARTMENT CHAIR

Counseling is available to all students. Quick questions can be answered at the walk-in counter during office hours. Students who take part in counseling services will be able to select and plan their academic majors, explore future college choices and develop specific plans to meet their transfer and graduation goals. Appointments can be made in person in AD 103 OR online at www.lacitycollege.edu and click on

QUICK REFERENCE TO CAMPUS SERVICES

Counseling. All students are encouraged to see a counselor at the beginning of their LACC career and make follow-up appointments as needed.

Hours: Monday-Thursday 8:30 am - 7:00 pm
Friday 8:30 am - 2:00 pm

OTHER COUNSELORS THAT CAN ASSIST YOU

CONTACT: (323) 953-4000

CD Counseling - Ariela Nissim	x1251
First Year Experience - Nellie Hernandez	x1253
EOP&S Counseling - Staff	x2300
Registered Nursing - Oscar Flores	x2252
On-line counseling - Kalynda Webber	x2463
OSS Counseling - Staff	x2270

Cub Card Office

(323) 953- 4000 EXT. 2456 - AD105

The "CUB CARD" is the official student identification card at Los Angeles City College. To obtain this card, a student must show proof of current enrollment along with a form of photo identification. The card is used for identification purposes by student services offices, library services, campus labs and the fitness center. Discounts are also given by some off-campus merchants when you present the card (ex: movie theaters, book stores, restaurants, etc.).

Call ext. 2456 for an appointment.

English Literacy Program

(formerly the Citizenship Program)

(323) 953-4000 EXT. 2230 - CCW & ext. 3534 At VDK

The Los Angeles City College English Literacy Program and Citizenship Center provides an integrated program of services incorporating English literacy and civics education to students and members of the community. The Program offers a broad scope of academic and naturalization support services. In addition to acquiring citizenship, the Program assists immigrant students to develop the skills and knowledge to enhance their roles as informed community members, parents, and workers. This free program offers non-credit classes in ESL, Speech Interview Skills, Citizenship preparation and Civics education. The goal of the English Literacy Program is to provide English language instruction and knowledge on the rights and responsibilities of citizens through instruction in naturalization procedures, citizenship, civic participation, and United States history and government. In addition to acquiring citizenship, the center assists immigrant students with developing the skills and knowledge to enhance their roles as informed community members, parents, and workers.

Hours :Monday-Thursday 8:30 am - 6:30 pm
Friday 8:30 am - 4:00 pm
Saturday 9:00 am - 2:00 pm

Child Care While you're learning,

They can too...



The Campus Child Development Center offers a preschool program for children ages 3-5 and an evening school-aged child care program. Children of LACC students are eligible. Priority given to low-income families and full-time students. Sliding fees and subsidized fees available.

For applications:

Campus Child Development Center
APPLY EARLY - the Center has a waiting list

Office Hours: M - TH: 8:30 am - 7:00 pm
• F: 8:30 am - 1:30 pm

(323) 953-4000 ext. 2220

MORNING PRESCHOOL (AGES 3-5)

ALL DAY PRESCHOOL (AGES 3-5)

EVENING SCHOOL-AGE (AGES 5-10)

M - TH 7:50 am - 12:30 pm

M - TH 7:50 am - 3:00 pm

F 7:50 am - Noon

M - TH 3:00 pm - 10:00 pm

Choices: Major? Career?

The Career Center, Our Counselors Can Assist You

By appointment or Walk-In when available. Individual Counseling available In AD 108

- Learn about your opportunities
- Review your educational goals
- Plan your academic program
- Begin or change a career
- Transfer to a university?
Select a degree & certificate program
- Upgrade your skills

PERSONAL DEVELOPMENT COURSES

on Educational and Career planning; Skill Development & Preparation for Employment; and College Survival Skills Development. Assisting you in Choosing, Changing or Confirming

A CAREER DIRECTION/CAREER COUNSELING APPOINTMENT FOR CAREER TESTING



QUICK REFERENCE TO CAMPUS SERVICES

EOP&S / CARE



We help students reach their career and educational goals by providing support services.

- Academic, Career & Personal Counseling
- Priority Registration
- Assistance with Books
- Educational Workshops
- Individualized & In-Class Tutoring
- Career Exploration
- Transfer Assistance
- Application fee-waivers for CSU, UC and some private institutions

CARE (Cooperative Agencies Resources for Education)

If you are a single parent with one or more children under age 14 and receiving TANF/CalWORKs cash aid, you may be eligible for: (AS FUNDING PERMITS)

- All EOP&S Services
- Meal Ticket Program
- School Supplies
- Career Educational Workshops
- Parking Permits
- Auto Gas Cards

Located at the North side of LACC campus at Student Services Village, room 119.

Extended Opportunity Program & Services (EOP&S)

Cooperative Agencies Resources for Education Extensions 2300 & 2301- STUDENT SERVICES VILLAGE RM 119

EOP&S is a state-funded program for nontraditional students who are affected by educational and economic barriers. The program motivates students in reaching their career and educational goals by providing support services and encouragement. EOP&S provides the following services: intensive academic, career and personal counseling, individualized and in-class tutoring, priority registration, transfer assistance, educational workshops, and book vouchers.

(CARE) (323) 953-4000 EXT. 2313- STUDENT SERVICES VILLAGE RM 119

Contained within EOP&S is a program called CARE, a support service program for single parents receiving TANF/CalWORKs subsidies.

CARE students are eligible for all EOP&S support includes childcare referrals, meal tickets, parking permits, auto gas card, parenting and job preparation seminars. CARE offers personal and professional support while assisting participants in breaking the welfare dependency cycle. Bring your registration fee receipt showing 12 or more units to the Student Support Complex to find out if you qualify. OSS students must be enrolled in 6 or more units to apply.

Have you completed your Financial Aid forms?

- GRANTS • FEE WAIVERS • WORK STUDY
- SCHOLARSHIPS • LOANS

Free Application Fee Waivers

Eligible students may receive financial assistance in the form of grants, work study, and/or loans to assist with tuition, books and/or living expenses

Don't cheat yourself by not applying. Dependent, independent, unemployed, employed, traditional and older students may qualify for financial aid.

STUDENT SERVICES VILLAGE RM 117

Regular Hours Are:

M - W 8:00 am - 6:30 pm

Th 8:00 am - 2:00 pm

4:00 pm - 6:30 pm

F 8:00 am - 2:00 pm

Note: Hours may change during the summer and winter sessions, as well as the first two weeks of the semester.

READING THIS BROCHURE CAN CHANGE YOUR LIFE



Financial Aid

(323) 953-4000 OPTION #3 OR EXT. 2025- STUDENT SERVICES VILLAGE RM 117

Financial assistance -- including: grants, work study, loans and enrollment fee waivers -- is available to assist students with meeting college expenses.

An automatic Board of Governors Enrollment Fee Waiver will be processed for qualifying students who have completed a Free Application for Federal Student Aid (FAFSA).

Health & Wellness Center

(323) 953-4000 EXT. 2485 - LIFE SCIENCE RM 101

The Health Center serves currently enrolled students. It offers basic primary and non-emergency care, health care counseling, emotional and behavioral counseling, family planning, referrals, TB skin test, and other laboratory tests and immunizations, some of which carry additional fees. Appointments can be made to see a medical provider or mental health professional.

FINANCIAL AID

SCHOLARS Program

MULLERDN@LACITYCOLLEGE.EDU

(323) 953-4000 EXT. 2705/2340 - AD 205A

If you are planning to transfer to a four-year university, consider joining the Ralph Bunche Scholars College. The Scholars Program is designed to prepare the motivated student for transfer. The program's enriched and rigorous curriculum challenges academically motivated and intellectually curious students. Students may have the opportunity to participate in tutoring and research. These experiences will lead beyond the community college, through the four-year school, and into the professional lives of these scholars.

BENEFITS: Certified members get priority consideration for admission to:

UCLA, UC Irvine, UC Riverside, UC Santa Cruz, CSU Long Beach, CSU Fullerton, Chapman University, Columbia University, Mills College, La Sierra University, Occidental College, Pacific University, Pitzer College, Pomona College, Whitman College.

HOW TO JOIN: You need to have a 3.25 GPA minimum (high school or college) AND BE ELIGIBLE FOR ENGLISH 101 AND MATH 125.

HOW TO CERTIFY:

You must complete 18 units (6 classes) of Honors coursework with an overall 3.3 GPA.

WHAT TO EXPECT:

An intense program of reading and writing, LACC priority admissions, scholarships, social events, field trips, UCLA and UCI library privileges, and more.

TO APPLY CONTACT: Program Director
AD 205B/C 323)953-4000 x 2705 & 2340

Or visit the Web site:

<http://www.lacitycollege.edu/services/honorsprogram>
UCI. To join, you need a 3.0 GPA or better and you must be eligible for English 101. Eighteen units of Honors coursework is required. Scholarship opportunities are available

Take Care of Yourself at

The Health Center

ALL ENROLLED STUDENTS ARE ELIGIBLE FOR BASIC PRIMARY & NON-EMERGENCY

Care and Referrals
Health Care Counseling
Family Planning
Emotional & Behavioral Counseling
TB Skin Tests
Other Lab Tests & Immunizations

Note: There is a fee for some services

For an appointment with a medical provider or mental health professional, please call:
323.953-4000 ext.2485 • LS 101



LACC is certified by the Immigration and Naturalization Services (INS) to issue I-20's to non-immigrant visa students

You may be considered if you meet the following requirements:

- Have or will earn a high school diploma from a US high school or the equivalent education from a foreign school.
- Have a score of: 450 or more on the TOEFL paper based 133 computer based 45 internet based or other documentation that you are proficient enough in the English language to benefit from college.
- Have a valid non-immigrant visa.

Effective April 12, 2002, the Immigration and Naturalization Service has issued an Interim Rule which requires students with B visas to change their visa status to either a F-1 or M-1 non-immigrant visa prior to pursuing a course of study at the College.

Effective Fall 2007, International Students under F or M visa shall be charged a medical insurance fee equal to the cost of medical insurance purchased by the Los Angeles Community College District on the student's behalf.

If you live in the Los Angeles area and would like to be considered for admissions:

1. Attend a scheduled meeting
2. Take the College Placement Exam to determine placement in English

For meeting dates & times or for more info.:
(323) 953-4000 ext. 2470 • Cub Center

• Vision • Mobility • Hearing • Speech

- Learning or Psychological Disability
- Developmentally Delayed Learners
- Acquired Brain Injuries
- Other Health Related Issues



Support Services:

- Information and referral
- Advocacy and Liaison
- Specialized Academic Counseling
- Assessment of Learning Strengths and Weakness
- Special Education and Learning Skills Classes
- High Technology Center (Adapted computers)
- Sign-Language Interpretation
- Special Tutoring

Qualifications:

A verified disability, the ability to benefit from services and to make academic progress while at LACC.

Learning Skills Center

(323) 953-4000 EXT. 2779 - LS 107

The Center offers individualized open-entry/open-exit courses on a credit/no-credit basis in: Reading, Vocabulary, Math, Algebra, English Fundamentals, ESL Conversation, Spelling, Notetaking, Term Paper Writing, Academic Study Skills, Writing Fundamentals Preparation, Job Research Skills, the Metric System, Math Anxiety, and Library Media Technology. Students must take a diagnostic assessment in the Center prior to enrolling in any of the one-unit courses offered. Students may enroll in classes through the fourteenth week of the semester. Add cards and other materials for enrollment and registration are available in the Learning Skills Center, and course materials and supplies are available for purchase in the Student Bookstore. The Center offers tutoring in most course areas taught on campus. See the Learning Skills section of the class listings for courses offered this semester.

Library

(323) 953-4000 EXT. 2400

The library features:

- A professionally-staffed Reference Center
- A Circulation Desk with textbooks, reserve books, and Instructional Television video tapes
- Bookstacks with 150,000 circulating books
- A Periodicals Center with 100+ years of magazines and newspapers
- Online book catalog, online periodical databases, and Internet access for library research
- 60 computers for students, including 2 with ADA capabilities
- Photocopy machines and Microsoft Word
- Study carrels, group study rooms, and two large reading areas

A library guide, self-guided tours, and instructor-requested orientations are available through the Reference Center. A one-unit course (LS 101 Library Research Methods) is offered. Individual questions are welcomed at the Reference and Periodicals Desks. Students must use their valid college identification card to qualify for library privileges. When the Library is closed, materials may be returned through the outside chute located at the south end of the building.

OFFICE OF SPECIAL SERVICES LOCATION: STUDENT SERVICES VILLAGE 100

MONDAY - THURSDAY: 8:00 am - 5:00 pm

FRIDAY: 8:00 am - 2:30 pm

323.953.4000 ext. 2270 323.0953.2270 TTD

The Office of Special Services is eager to assist faculty in accommodating the needs of students with disabilities. Students with disabilities are encouraged to discuss their eligibility for academic adjustments with their instructors early in the semester.

DISABILITIES

If you suspect you have a learning disability, consult with a Los Angeles City College Learning Disability Specialist to determine if a comprehensive LD assessment is needed. Should a disability be verified, ongoing services such as specialized tutoring, academic counseling, and accommodations are available. For an appointment contact the Office of Special Services at (323) 953-2270.

HIGH TECHNOLOGY CENTER

The High Technology Center offers Adapted computer, evaluation, training and support for students with disabilities. The Center is equipped with devices that aid a student's ability to read, write and access computers. Specialized courses designed for most disabilities are taught at the Center, located in SSV 100. For more information, call at (323) 953-2270

DISABILITY PARKING

Disability parking spaces are available in all College designated parking lots. Any vehicle parking in a College Disability Parking space must display a State of California Issued Parking Placard and LACC parking permit. Student parking permits can be purchased in the Business Office.

QUICK REFERENCE TO CAMPUS SERVICES

appointment.

copies, and on websites and/or CD Rom.

Office of Special Services

(323) 953-4000 EXT. 2270 -
STUDENT SERVICE VILLAGE 100

OSS provides support services to students with disabilities who register with OSS each academic semester. Services are tailored to the student's needs by an OSS professional, in conjunction with the student, to identify reasonable academic accommodations based upon verification of disability and the student's functional limitation(s). Please see an OSS Counselor or Specialist for more information.

LA OFICINA DE SERVICIOS ESPECIALES SSV SALON 100

La oficina de Servicios Especiales ayuda a los estudiantes con limitaciones las cuales estén verificadas por un doctor o por quienes estén registrados con OSS cada semestre. Los servicios son otorgados de acuerdo a las necesidades del estudiante y verificados por un profesional del OSS en conjunto con la información verificada de acuerdo a la limitación y a la información otorgada por dicho estudiante.

Los servicios incluyen lo siguiente: información y documentación referida; conexión con varios departamentos, como por ejemplo el Departamento de Rehabilitación; ayuda vocacional y académica; evaluación para estudiantes con problemas de aprendizaje; clases de educación especial; centro de tecnología avanzada; lenguaje e interpretación por señas; exámenes (especializados) con acuerdo del local entre instructores y el departamento de OSS; lectores para libros y exámenes; y tutoría.

Office of Student life

(323) 953-4000 EXT. 2450 - Cub Center

The Office of Student Life (OSL) coordinates many events, including Welcome Days, Graduation, the Dean's Honor Ceremony, and Dean's and President's Honor certificates. The Associate Dean of Student Life is the advisor for the Associated Student Organization (ASO), which represents the student body. OSL also provides leadership opportunities for students.

Psychological Services, Student

(323) 953-4000 EXT. 2485 - LS 101

Mental health services are provided to currently enrolled students by a licensed mental health professional. Services include short-term individual counseling, assessment and referral, crisis intervention, educational programs and consultation with college staff on issues

Healthy Advocacy Response Team

(323) 953-4000 EXT. 2270 - SSV 100

The College has staff to assist students who may be victims of rape, sexual assault and/or stalking. Students who have been assaulted should immediately go to the College Sheriff Office to report the incident - (323) 662-5276. Or, from any campus pay phone, dial #3. Inquiries about this team should be directed to Office of Student Life (323) 953-4000 ext. 2450.

Student Assistance Center

(323) 953-4000 EXT. 2455 - AD105

The Student Assistance Center is the FIRST STOP for students who want to register for classes. A multilingual student workforce assists students in completing applications for admission; they are well-trained, innovative, knowledgeable, and sensitive to the diverse student population. The Center is a multidimensional support system that provides general campus information, and a confidential evaluation and referral service. Our staff offers community referrals for the following: employment, child care, medical treatment, family planning, county public assistance, housing, legal aid, and psychological counseling.

The Student Assistance Center provides a support system for students throughout their stay at LACC. The main goal is to make the student aware of the campus and the community services available.

(University) Transfer Center

(323) 953-4000 EXT. 2215 - AD109

CHERYL ARMSTRONG-TURNER, DIRECTOR
LACC, University Transfer Center's primary purpose is to assist student transfer to a four year college or university. Planned coursework may lead to the completion of the first two years of a Bachelors degree that can be completed at a four-year university beginning as a junior. Representatives from the University of California and California State University campuses, and private universities, visit the Center on a regular basis to provide up-to-date transfer information to students. Questions on the transfer process, admission requirements, procedures, financial aid, majors and student services are answered. Students should review the general education and pre-major course requirements with a counselor or the Transfer Center staff before speaking with a university representative. UC, CSU, Common Application and USC applications are available, and workshops on various aspects of transferring are scheduled throughout the year. Also, catalogs from every accredited college and university in the United States including Historically Black Colleges and Universities are available in the Center as hard

Trio/Student Support Services

(323) 953-4000 EXT. 2466 -
STUDENT SERVICE VILLAGE 116

TRIO/Student Support Services is a federally funded grant program through the Department of Education. The program's target population is low income, first generation or disabled students who have identified transfer to a four-year university as their academic goal. Participants must be U.S. Citizens or permanent residents. Services provided include academic and personal counseling, full financial aid consideration, tutoring, skills/information workshops, and cultural activities/field trips. Members are also entitled to TRIO/SSS computer lab usage, lap top check out, and technical staff support. Interested students should apply as early in the semester as possible. Space is limited.

Hours: Monday-Thursday 8:30 a.m. - 7:00 pm
Friday 8:30 a.m. - 1:00 pm

Veterans' Office

(323) 953-4000 EXT. 2024 -
STUDENT SERVICE VILLAGE 117

Los Angeles City College courses are approved for the training of veterans under federal and state assistance programs. File applications with the Veterans Representative in SSV 117.

Government Subsistence:

In order to qualify for full government subsistence, students must carry a minimum number of units in their program as indicated below:

1. Veterans under Chapter 31: As required by the Veterans Administration counselor.
2. Veterans under Chapter 30, 32, 35 and 106: 12 units.
3. War orphans and disability dependents under Chapter 35: 12 units.
4. Veterans' dependents (DIC) are eligible with 3 units (9 hours per week).

VETERAN'S ADMINISTRATION SUBSISTENCE:

The Veterans Office is located in Clausen Hall 109. Subsistence for Veterans is based on a 12-unit load. Partial subsistence is available for veterans who enrollment in three (3) to eleven (11) units. Credits for individualized, self-paced, open-entry/open-exit courses may NOT be counted as part of a student's minimum load in qualifying for veteran benefits until the course has been completed. For more information please contact Melody Meldrum at (323) 953-4000 ext. 2024.

QUICK REFERENCE TO CAMPUS SERVICES

Vocational ESL

(323) 953-4000 EXT. 2230

LACC non-credit Vocational English as a Second Language program at the Workforce Readiness Academy offers courses to help you explore career options, prepare to get a job, or improve English skills for your current job. Students practice correct communication for the workplace; working in a team; and other speaking, reading and writing tasks. A self-paced VESL lab is a convenient option for students who cannot attend a regular course. The lab allows you to study independently, with the guidance of an instructor, at your own speed.



WORKFORCE READINESS ACADEMY

(323) 953-4000 EXT. 2230

See descriptions for:

- CalWORKs
- Community Services
- English Literacy/Citizenship

STUDENT RECORDS

& DIRECTORY INFORMATION

The Los Angeles Community College District, in compliance with Federal and State law, has established policies and procedures governing student records and the control of personally identifiable information. The LACCD recognizes that student records are a confidential matter between the individual student and the College. At the same time the LACCD has a responsibility to fulfill public information needs (i.e., information about students participating in athletics,

announcement of scholarships and awards). To meet this responsibility the LACCD may release Directory Information unless the student states in writing not to release it. The responsibility for carrying out these provisions is charged to the College Records Officer, designated by the College President. The Records Officer may be contacted through the Office of Admissions. Copies of Federal and State laws and District policies and procedures are maintained by the College Records Officer and are available for inspection and inquiry.

All student records maintained by the various offices and departments of the College, other than those specifically exempted by law, are open to inspection by the student concerned. The student may challenge the accuracy and appropriateness of the records in writing to the College Records Officer. A student has the right to receive a copy of his or her record, at a cost not to exceed the cost of reproduction. (Requests for transcripts, as distinct from "student records," should be made directly to the Office of Admissions.) Directory Information includes the student's name, the city of residence, participation in officially recognized activities and sports, weight and height of members of athletic teams, dates of attendance, degrees and awards received, and the most recent previous educational agency or institution attended by the student. Directory Information about any student currently attending the College may be released or withheld at the discretion of the College Records Officer. Los Angeles City College will release no student records, other than Directory Information, without the written consent of the student concerned except as authorized by law. Log of persons and organizations requesting or receiving student record information is maintained by the College Records Officer. The log is open to inspection only to the student and the community college official or his or her designee responsible for the maintenance of student records. No Directory Information will be released regarding any student who has notified the College Records Officer in writing that the College shall not release such information.

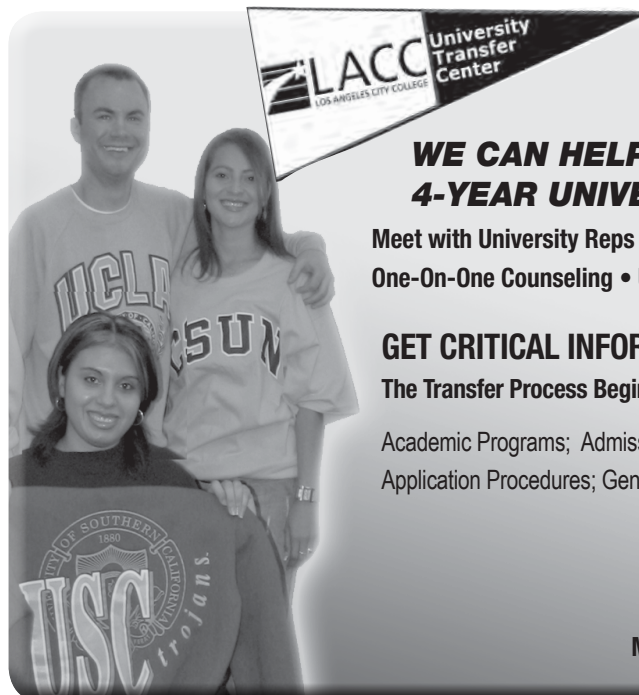

WE CAN HELP YOU SUCCESSFULLY TRANSFER TO A 4-YEAR UNIVERSITY.

Meet with University Reps • Transfer Seminars & Events • Application Assistance
One-On-One Counseling • University Tours & Info Sessions • Audio/Video Catalog Resource Library

GET CRITICAL INFORMATION ON UNIVERSITIES:

The Transfer Process Begins 1 YEAR PRIOR To Transferring - Get the Facts!

Academic Programs; Admissions Requirements & Processes; PRIORITY ADMISSIONS AGREEMENTS;
Application Procedures; General Education & Pre-Major Requirements; Financial Resources; Fee Waivers and more.

www.lacitycollege.edu/services/transfer

(323) 953-4000 ext. 2215 • AD109

M, T, TH: 9:00am - 4:30pm W: 9:00am - 6:30pm F: 9:00am - 1:00pm



Directory Information about any student currently attending the College may be released or withheld at the discretion of the College Records Officer. Los Angeles City College will release no student records, other than Directory Information, without the written consent of the student concerned except as authorized by law. Log of persons and organizations requesting or receiving student record information is maintained by the College Records Officer. The log is open to inspection only to the student and the community college official or his or her designee responsible for the maintenance of student records. No Directory Information will be released regarding any student who has notified the College Records Officer in writing that the College shall not release such information.

ACADEMIC RENEWAL

(See an Academic Counselor for advisement)

Students may submit a petition to the Office of Admissions and Records to have their academic record reviewed for Academic Renewal action of substandard academic performance under the following conditions:

1. Students must have achieved a grade-point-average of 2.5 in their last 15 semester units, or 2.0 in their last 30 semester units completed at any accredited college or university, and
2. At least two calendar years must have elapsed from the time the course work to be removed was completed. If the student meets the above conditions, the College shall grant academic renewal, consisting of:
3. Eliminating from consideration in the cumulative grade-point-average up to 18 semester units of course work, and
4. Annotating the student academic record indicating where Academic Renewal action has removed courses. Academic renewal actions are irreversible. Students should meet with a College Counselor before taking such an action.

TRANSCRIPTS / VERIFICATIONS

Upon written request, a copy of students' academic records (transcripts) shall be forwarded by United States mail to the students or their designated addresses. Students and former students shall be entitled to two free copies of their transcripts or to two free verifications of enrollment. Additional copies shall be made available to students, or to designated addressees identified by students, at a cost of \$3.00 each. Students may request special processing to expedite their request for an additional fee of \$12.00 per request. A student's transcript may be withheld if a hold has been placed on his or her record due to equipment, books, uniforms, or similar items that the student has not returned to the College or in the instance of any unpaid fees or charges due to LACC or to any LACCD college. The transcript may be withheld until the student discharges these obligations. Requests for transcripts or verifications may be obtained in the Office of Admissions and Records, AD 100.

CONDITIONS OF ENROLLMENT

OPEN ENROLLMENT

Unless specifically exempted by law, every course for which State aid is claimed is fully open to any person who has been admitted to the College and who meets the appropriate academic prerequisites.

CONCURRENT ENROLLMENT

Concurrent enrollment in more than one section of the same course during a semester is not permitted, except for certain Physical Education classes on a limited basis. Concurrent enrollment in courses which are cross-referenced to each other is not permitted. Violation of this regulation will result in exclusion from class and denial of course credit in both courses.

Classes Scheduled At Overlapping Times

Enrolling in classes scheduled or conducted during overlapping times is not permitted. In addition to exclusion from both classes and denial of credits, violators will be subject to disciplinary action. (See "Standards of Student Conduct," elsewhere in this catalog.)

BASIC SKILLS ENROLLMENT LIMITATION

Title 5, California Code of Regulations, limits student from taking more than 30 units of "remedial" course work, which is defined as "nondegree-applicable basic skills courses." Effective Winter 2010, the college's registration system will prevent students, who have exceeded this limit, from enrolling in additional basic skills courses. However a student, who has reached this limit but enrolls in a credit or noncredit English as a Second Language (ESL) course, will be allowed to enroll in additional basic skills courses. Students with a learning disability may request an exemption through the Disabled Student Programs and Services (DSPS) Office. Also, this limitation does not apply to enrollment in noncredit basic skills courses.

AUDITING CLASSES

Students may be permitted to audit a class under the following conditions:

1. Payment of a fee of \$15 per unit. Fees are not refundable and they are not covered by a fee waiver. Students enrolled in classes to receive credit for ten or more semester units shall not be charged to audit three or fewer semester units per semester. This fee structure is subject to change.
2. Students auditing a course shall not be permitted to change their enrollment in that course to receive credit for the course.
3. Priority in class enrollment shall be given to students wanting to take the course for credit.
4. Permission to enroll in a class on an audit basis is at the instructor's discretion.
5. Participation in class activities by student auditors will be solely at the discretion of the instructor, who may provide a written statement of how much participation is allowed beyond observation.
6. Students must be added as an auditor by the last day of the term to add classes. Units of Work/Study Load Maximum and minimum unit requirements may apply, as follows:

The maximum study load is 18 units during a regular semester, 7 units during Summer Session and 7 units during a Winter Intersession. The class load for students in the Fall or Spring semester is from 12-18 units for full-time students. A college program of 15 units is equal to at least a 50-hour work week. Students who want to take 19 or more units must obtain approval from a College Counselor. Those students who will be employed while attending LACC should consider reducing their programs accordingly. Los Angeles City College suggests that those students who are employed full-time should enroll in no more than one or two classes (nine units maximum during the Fall or Spring semester; three units maximum during the Summer Session). Los Angeles City College defines a "full-time student" as one who is enrolled in 12 or more graded units. Los Angeles City College defines a "part-time student" as one who is enrolled in 6-11 graded units.

ATTENDANCE

Only students who have been admitted to Los Angeles City College and are in approved active status may attend classes. Students should attend every meeting of all classes for which they register. To avoid being excluded from class, students should contact the instructor when they are absent for emergency reasons.

IMPORTANT: Students who are preregistered and miss the first class meeting may lose their right to a place in the class, but the instructor may consider special circumstances. Whenever students are absent more hours than the number of hours the class meets

per week, the instructor may exclude them from class. In addition, the instructor will consider whether there are mitigating circumstances which may justify the absences. If the instructor determines that such circumstances do not exist, the instructor may exclude a student from the class. To avoid being dropped from class, students should contact the instructor when they are absent for emergency reasons. Students are responsible for officially dropping a class that they stop attending. (See "Adding and Dropping" elsewhere in this catalog.)

INSTRUCTOR NOTIFICATION POLICY

Students should notify the instructor regarding absences by United States mail or by placing a notice in the "Student to Faculty Box," located at the Campus Mail room. Students also may inform the instructor regarding their absences upon return to the class.

ATTENDANCE DEFINITIONS

"Attendance" means attendance in at least one semester each calendar year. Los Angeles City College defines continuous attendance for the California community colleges as attendance in one semester during the calendar year before the current semester of enrollment. (Two semesters need not be consecutive, as long as they are in the same calendar year.)

Attendance means enrollment and completion of graded academic course work. (P, NP, Inc and W are acceptable.) Summer is not included in continuous attendance. Reference: California Code of Regulations, Title 5, Section 40401

GRADES & GRADING POLICIES

Grading Symbols And Definitions Only the symbols in the grading scale given in this section will be used to grade all courses offered in fulfillment of the requirements for an Associate degree or certificate. Grades will be averaged based on the point equivalencies to set a student's grade-point-average, using the following evaluative symbols: The following non-evaluative symbols may be entered on the student's record:

GRADE SYMBOL DEFINITION POINTS

- A** Excellent 4
- B** Good 3
- C** Satisfactory 2
- D** Passing; less than satisfactory 1
- F** Failing 0
- P** Pass (at least equivalent to a "C" grade or better;
- NP** Equal to "D" or "F" grade; units awarded are not counted in GPA

I (Incomplete) Incomplete academic work for unforeseeable emergency and justifiable reasons at the end of the term may result in an "I" symbol being entered in a student record. The condition for removal

of the "I" shall be stated by the instructor in a written record, which shall contain the conditions for removal of the "I" and the grade assigned in lieu of its removal. This record shall be given to the student, with a copy on file in the College Office of Admissions until the "I" is made up or the time limit has passed. The "I" symbol shall not be used in calculating units attempted nor for grade points. The "I" must be made up no later than one year following the end of the term in which it was assigned. The student may petition for a time extension due to unusual circumstances. Courses in which the student has received an Incomplete may not be repeated unless the "I" is removed and has been replaced by a grade. This does not apply to courses which are repeatable for additional credit. **Petitions are available in the Admissions office.**

IP (In Progress) The "IP" symbol shall be used only in those courses which extend beyond the normal end of an academic term. "IP" indicates that work is in progress, but that the assignment of a substantive grade must await its completion. The "IP" symbol shall remain on the student's permanent record in order to satisfy enrollment documentation. The appropriate evaluative grade and unit credit shall be assigned and appear on the student's record for the term in which the required work of the course is completed. The "IP" shall not be used in calculating grade-point-averages.

If a student enrolled in an open-entry, open-exit course is assigned an "IP" at the end of an attendance period and does not complete the course during the subsequent attendance period, the appropriate faculty will assign an evaluative symbol (grade) as specified above to be recorded on the student's permanent record for the course.

RD (Report Delay)

The "RD" symbol shall be used when the instructor has temporarily not submitted the student's assigned grade. Students receiving "RD" grades should contact their instructor immediately.

W (Withdrawal) Withdrawal from a class or classes is authorized from the 4th week (or 30% of the time the class meets) through the last day of the 12th week of instruction (or 75% of the time the class is scheduled to meet, whichever is less). No notation ("W" or other) shall be made on the record of a student who withdraws during the first four weeks, or 30% of the time the class is scheduled, whichever is less. Withdrawal between the end of the 4th week (or 30% of the time the class is scheduled to meet, whichever is less) and the last day of the 14th week of instruction (or 75% of the time the class is scheduled to meet, whichever is less) shall be authorized after informing the appropriate faculty. A student who remains in class beyond the 12th week (or 75% of the time the class is scheduled, whichever is less) shall be given a grade other than a "W", except in cases of extenuating circumstances. After the last

day of the 12th week (or 75% of the time the class is scheduled, whichever is less), the student may petition to withdraw from class by demonstrating extenuating circumstances. Students may obtain a petition in the Admissions Office. Extenuating circumstances are verified cases of accidents, illness, or other circumstances beyond the control of the student. Withdrawal after the end of the 12th week (or 75% of the time the class is scheduled, whichever is less) which has been authorized in extenuating circumstances shall be recorded as "W". The "W" shall not be used in calculating units attempted nor for the student's grade point average. "W" will be used as a factor in progress probation and dismissal.

DEANS' & PRESIDENT'S HONORS

Students with outstanding scholastic achievement are given public recognition through the Los Angeles City College Dean's List. Full-time students (a student enrolled in 12 or more graded units the qualifying semester) must earn a 3.5 or higher GPA. Part-time students (a student enrolled in 6 through 11 graded units) must have completed 12 units and earn a 3.5 or higher GPA in the qualifying semester. Only the grades from courses completed at LACC, during the qualifying semester, will be used in calculating the grade point average (GPA). Grades of "Credit" will not be counted in meeting the unit requirement for the Dean's or President's Honor List. Students who have appeared on the college's full-time or part-time Dean's Honor list for three (3) consecutive semesters will be placed on the President's Distinguished Honor List. Students on the President's Honor list will receive a lifetime library (limited) privilege card. Students who qualify for the Dean's and President's Honors are automatically placed on the lists. Students who think they qualify for either of these honors can go to the Admissions Office and request an unofficial transcript of their records, or use an electronic kiosk, or access the college's website and print out their transcript. Bring the unofficial transcript to the Office of Student Activities, Clausen Hall 117 for verification. The Dean's Honor Program is held annually each spring semester to acknowledge the students who earned their honors the prior spring and fall semesters. Certificates commemorating the occasion are presented. For graduation with honors (Summa Cum Laude, Magna Cum Laude, Cum Laude), see "Graduation With Honors" in the Graduation Requirements section of this catalog.

GRADES & GRADE CHANGES

The Los Angeles Community College Board of Trustees has approved the following grading policies and academic standards as required by California law. Please be aware of these policies and standards as they can have serious consequences if not followed. The Admissions Office and the Counseling Office will be happy to answer any questions you might have regarding these policies and standards. • Section 76224(a) provides: When grades are given for any course of instruction taught in a community college district, the grade given to each student shall be the grade determined by the instructor of the course, and the determination of the student's grade by the instructor, in the absence of a mistake, fraud, bad faith, or incompetency, shall be final.

No grade may be challenged by a student more than one (1) year from the end of the term in which the course was taken, provided that if a college's academic senate has determined that the period of time during which grades may be challenged should be more than one year, such longer period shall apply at that college. (Title 5, CAC, Section 51308) Petitioning Evaluative Or Non-Evaluative Grade Symbols Students must file petitions in the Admissions Office for any evaluative or nonevaluative grade symbol change. Inquiries regarding results of grade petitions or instructor complaints should first be directed to the faculty member responsible for the course. If resolution is not reached, the inquiry should be directed to the appropriate academic department chairperson and/or area Dean. If resolution is not reached at the departmental or area Dean level, inquiries should be made to the campus Ombudsperson, at (323) 953-4000 ext. 2280.

PASS/NO PASS OPTION (P/NP)

The College President may designate courses wherein all students enrolled in such courses are evaluated on a pass/no pass basis or wherein each student may elect on registration or no later than the end of the first 30% of the term whether the basis of evaluation is to be pass/no pass or a letter grade. These courses are noted elsewhere in this schedule as being eligible for the pass/no pass Option.

PASS/NO PASS COURSES

Pass/no pass courses do not fulfill prerequisites for more advanced courses. The student must meet all class standards. A maximum of 15 units of pass/no pass grades may be applied toward the Associate Degree. Courses offered on this basis are listed below. NOTE: Please check the appropriate academic department for confirmation. Designated courses are subject to change.

ACCOUNTING	
BUSINESS ADMINISTRATION:	All courses
ADMINISTRATION OF JUSTICE:	All courses except 73 and 80
AFRICAN-AMERICAN STUDIES:	All courses
ANTHROPOLOGY:	All courses
ARCHITECTURE:	130,131
ART:	101, 102, 103,105, 107, 109, and 111
ASIAN STUDIES:	All courses
ASTRONOMY:	1
BIOLOGY:	1, 3, 23 and 25
BUSINESS ADMINISTRATION:	All courses
CHICANO STUDIES:	All courses
CINEMA:	185
COMPUTER TECHNOLOGY:	All courses
CORRECTIONS:	All courses
CSIT:	All courses
DANCE:	All courses
EARTH SCIENCES:	All courses, except 185, 285 and 385
ECONOMICS:	1
ELECTRONICS:	All courses
ENGINEERING:	All courses
ENGLISH:	All courses, except 101, 102 and 103
ENVIRONMENTAL STUDIES:	All courses
FINANCE:	All courses
FOREIGN LANGUAGES:	All courses
GEOGRAPHY:	All courses
GEOLOGY:	All courses
HEALTH:	All courses
HISTORY:	11, 12 and 13
HUMANITIES:	All courses
JOURNALISM:	5, 17, 18 and 19
INTERNATIONAL BUSINESS:	All courses
LAW:	All courses
LEARNING SKILLS:	All courses
LIBRARY SCIENCE:	101
MANAGEMENT:	All courses
MARKETING:	All courses
MATHEMATICS:	All courses
METEOROLOGY:	All courses
MUSIC:	101, 111, 133, 135, 137, 141, 152, 161, and 181
OCEANOGRAPHY:	All courses
OFFICE ADMINISTRATION:	All courses
PHILOSOPHY:	All courses
PHOTOGRAPHY:	All courses
PHYSICAL EDUCATION:	96 through 499
PHYSICAL SCIENCE:	1, and 14
PHYSICS:	11, 12, 14
POLITICAL SCIENCE:	1
PSYCHOLOGY:	1, 2, 3, 12, 13, 14, 18, 21, 24, 32, 41, 43 and 52 and 72
RADIOLOGIC TECHNOLOGY:	160 and 180
REAL ESTATE:	All courses
SOCIOLOGY:	1
SPEECH COMMUNICATION:	All courses
SUPERVISION:	All courses
TELEVISION:	1, 2 and 911
THEATRE ARTS:	200, 271, and 273;
Non-Academy Students:	(100, 243, 300, 315, 413 and 450)
TRANSPORTATION- TRAVEL-TOURISM	All courses



ACCURACY STATEMENT

The Los Angeles Community College District and Los Angeles City College have attempted to make this catalog accurate and may, without notice, change general information, courses, or programs offered. The reasons for change may include student enrollment, level of funding, or other issues decided by the District or college. The District and college also reserve the right to add to, change, or cancel any rules, regulations, policies and procedures as provided by law.

ACCREDITATION & PROFESSIONAL PROGRAM APPROVALS

Los Angeles City College, a California public, tax-supported community college, is accredited by the Accrediting Commission for Community and Junior Colleges of the Western Association of Schools and Colleges (3402 Mendocino Avenue, Santa Rosa, CA, 95403; [707] 569-9177), an institutional accrediting body recognized by the Commission on Recognition of Postsecondary Accreditation and the United States Department of Education.

Los Angeles City College programs are also accredited by the American Dental Association (Dental Laboratory Technician) and the American Medical Association (Radiologic Technology) and the Commission on Dietetic Education of the American Dietetic Association (Dietetic Technician).

STUDENT RIGHT-TO-KNOW DISCLOSURE

Beginning in Fall 1995, all certificate, degree, and transfer-seeking first time full-time students were tracked over a three-year period; their completion and transfer rates were calculated. More information about Student Right-To-Know rates and how they should be interpreted can be found at the California Community Colleges "Student Right-To-Know Information Clearinghouse Website" at <http://srtk.cccco.edu>. student Right To Know: Campus Security.

EQUAL-OPPORTUNITY POLICY COMPLIANCE PROCEDURE

To assure proper handling of all equal opportunity matters, including the Civil Rights Act and Americans with Disabilities Act, discrimination, accommodation, and compliance issues, inquiries should be directed to following individuals: Compliance Officer • Sexual Harassment • Discrimination – Education • Discrimination – Workplace - Hiring/Promotion • Training For assistance, contact the Compliance Officer (323) 953-4000 ext. 2249.

Dean, Special Programs • ADA • Section 504. For assistance, contact the Office of Special Services in Clausen Hall 109 (323) 953-4000 ext. 2280.

Administrative Services for Affirmative Action • EEO – Hiring/Promotion • Gender Equity (Non-Athletic) For assistance, contact Lenore Saunders, Administrative Analyst, AD 213 (323) 953-4000 ext. 2094.

PROHIBITED DISCRIMINATION & HARASSMENT POLICY

The policy of the Los Angeles Community College District is to provide an educational, employment and business environment free from prohibited Discrimination, as defined by Rule 15003. Employees, students, or other persons acting on behalf of the District who engage in Prohibited Discrimination as defined in this policy or by State and Federal law shall be subject to discipline, up to and including discharge, expulsion, or termination of contract. The specific rules and procedures for reporting allegations of Prohibited Discrimination and for pursuing available remedies are incorporated in the Board Rules in Chapter 15. Copies may be obtained from each College and District Compliance Officer.

The LACCD has a policy that provides formal and informal procedures for resolving complaints. Copies of the policy and procedures may be obtained from the LACC Compliance Office Website (www.lacitycollege.edu/resource/compliance_office) or by calling the LACCD Office of the Vice Chancellor of Educational Services at (213) 891-2279, or the LACCD Office of Diversity Programs at (213) 891-2315.

Any member of the Los Angeles City College community: students, faculty, and/or staff, who believes, perceives, or actually experiences conduct that may constitute prohibited discrimination, has the right to seek the help of the College. Every employee has the responsibility to report such conduct to the LACC Compliance Officer when it is directed toward students.

Potential complainants are advised that administrative and civil law remedies, including but not limited to injunctions, restraining orders or other orders, may be made available. For assistance, contact the Compliance Officer, (323) 953-4000 ext. 2492.

LIMITED ENGLISH PROFICIENCY

Occupational Education Classes are open to all students. Although the lack of proficiency in English is no barrier to enrollment in occupational education courses, it is suggested the students deficient in English utilize the services of the college that are provided for persons who are limited in English proficiency or have English as a Second Language.

Contamos con cursos vocacionales en distintas ramas de trabajo. Todos los cursos están disponibles a las personas que no dominan el idioma inglés con fluidez. No tener conocimientos básicos de inglés no debe ser un impedimento para matricularse en dichos cursos. Los servicios del colegio están disponibles para personas que hablan inglés como segundo lenguaje.

Մասնագիտական կրթության դասերը բաց են բոլոր ուսանողների համար: Անգլերենի սահմանափակ տիրապետումը արգելք չի հանդիսանում ընդգրկվելու մասնագիտական դասերի մեջ: Անգլերենից թույլ ուսանողներին առաջարկվում է օգտվել քոլեջի ծառայություններից, որոնք նախատեսված են այն ուսանողների համար, որոնց անգլերենը սահմանափակ

է կամ երկրորդ լեզուն է ՌԻՍԼՁ:

ALTERNATIVE PUBLICATION FORMATS

Students with verifiable disabilities who require alternate formats of college publications and resources should check with The Vice President of Student Services (323) 953-4000 ext. 2460.

The College will provide information in alternate text formats upon request in the timeliest manner possible.

Note: the Catalog and Schedule of Classes are also available on our web site, www.lacitycollege.edu.

CAMPUS SECURITY REPORTS

Pursuant to the Clear Act, the College's Security Reports are published in each LACC class schedule and on the web at www.lacitycollege.edu/public/Crime/index.htm. Students may obtain a paper copy of the Report upon request from the Sheriff's office.

STUDENT RESPONSIBILITIES

TO BE INFORMED

It is the student's responsibility to be familiar with the information presented in this catalog and to know and observe all policies and procedures related to the program he or she is pursuing. Regulations will not be waived and exceptions will not be granted if a student pleads ignorance of policies or procedures.

While LACC academic counselors are available to assist you in planning your schedule, and other instructors are available to assist you, it remains the responsibility of the student to follow all policies and to meet all requirements and deadlines. Students need to satisfy the requirements of the catalog in effect at the time he or she is admitted to, and begins course work in, a degree or certificate program. If a student is not in attendance for more than one consecutive semester, he or she must follow the catalog in effect when they return. New catalogs take effect in the Fall semester of the year published.

CATALOG RIGHTS

The college catalog is the document of record. A student will maintain "catalog rights" by continuous* attendance in the Los Angeles Community College District to satisfy the degree, certificate or graduation requirements in effect at the college from which the student will earn the degree, certificate or graduate if:

1. At the time the student began such attendance at the college, or
2. At the time of graduation.

* Continuous attendance means no more than a one semester absence within a school year, excluding summer sessions and winter inter sessions. Absence due to an approved educational leave shall not be considered an interruption in attendance, if the absence does not exceed two years.

For purposes of implementing this policy, the college may:

1. Authorize or require substitutions for discontinued courses; or
2. Require a student changing his/her major to complete the major requirements in effect at the time of the change.

DIRECTED STUDY COURSES

Directed Study courses are offered by several academic and vocational departments. They are designed for students who are capable of independent work and who demonstrate the need or desire for additional study beyond the regular curriculum. Enrollment allows students to pursue activities such as directed field experience, research, or the development of skills and competencies under faculty advisement and supervision. Directed Study courses are available in a wide variety of disciplines. Students wishing to enroll in a Directed Study course should contact the appropriate department chair. Units are awarded depending upon satisfactory

performance and the amount of time committed by the student to the course. Allowable units vary according to discipline and are based on the following formula: Directed Study 185 (1-unit) = 48 hours per semester Directed Study 285 (2-unit) = 96 hours per semester Directed Study 385 (3-unit) = 144 hours per semester Students should note that there are limitations as to the allowable maximum number of Directed Study units. For all Directed Study Courses transferring to the University of California, the maximum credit allowed is 3 semester units per term or six units total in any and all appropriate subject areas combined. The granting of transfer credit for Directed Study courses is contingent upon review of the course outline by the appropriate UC campus. It is recommended that students consult with a College Counselor and with the appropriate instructor and/or department chairperson before enrolling in Directed Study courses. Please refer to the current Schedule of Classes for information regarding specific Directed Study classes being offered.

GRADE REPORTS

The Los Angeles Community College District does not mail grades to students. Students may receive information on their grades through the Student Information on the web.

You may obtain a printed copy of your grades from the LACC Admissions Office. This printed copy is not a transcript or a Verification of Enrollment. If you need a transcript or a Verification of Enrollment, you may order it from the Admissions Office.

ADDING/DROPPING CLASSES AND COLLEGE WITHDRAWAL

LACC policies regarding adding and dropping classes are listed below. These policies are subject to change.

Adding Classes:

Only students who have been admitted to the College and are in approved active status may add or attend classes. Registered students who are on a waiting or standby list must obtain permission from the instructor to add the class.

During the first two weeks of the term, available classes are posted by section number in an area near the Office of Admissions in the Administration building.

Dropping Classes:

Students wishing to drop one or more classes must do so through the Office of Admissions by filing a drop card or web site. It is the student's responsibility to drop from class if he or she decides not to attend or stops attending. Students might not be automatically dropped and/or excluded and will be accountable for any fees due. The following schedule applies to dropping classes. Any drops or exclusions that occur before the end of the 4th week of the semester (or 30% of the time the class is scheduled to meet) will not be noted on the student records. Any drops or exclusions that occur between the 5th and the 12th week of the semester (or 75% of the time

the class is scheduled, whichever is less) will result in a "W" ("Withdrawal") on the student's record, which will be included in the determination of progress probation. Drops are not permitted beyond the end of the 12th week. A grade (A, B, C, D, F, P, I, or NP) will be assigned to students who are enrolled past the end of the 12th week even if they stop attending class, except in cases of extenuating circumstances. After the last day to drop students may withdraw from class upon petition demonstrating extenuating circumstances. Petitions may be obtained from the Office of Admissions.

Withdrawal from the College:

It is recommended that students consult with a College Counselor when withdrawing (dropping all classes). Clearance of the record in courses where equipment has been issued is required when students separate from such classes.

PROBATION & DISMISSAL

Standards for Probation The following standards for academic and progress probation shall be applied as required by regulations adopted by the Board of Governors of the California Community Colleges.

Probation: A student shall be placed on probation if any one of the following conditions prevail:

Academic Probation: The student has attempted a minimum of 12 semester units of work and has a grade-point-average less than a "C" (2.0).

Progress probation: The student has enrolled in a total of at least 12 semester units and the percentage of all units in which a student has enrolled and for which entries of W (Withdrawal), I (Incomplete), and NP (No Pass) are recorded reaches or exceeds fifty percent (50%).

Transfer student: The student has met the conditions of "Academic Probation" or "Progress Probation," above, at another college within the Los Angeles Community College District. Units Attempted: "Units Attempted," for purposes of determining probation status only, means all units of credit in the current community college of attendance in which the student is enrolled.

Standards For Dismissal:

Students shall be subject to dismissal and subsequently be dismissed under the conditions set forth within this section. Dismissal from Los Angeles City College shall disqualify students from admission to any college in the Los Angeles Community College District (LACCD).

Academic Dismissal: Students who are on academic probation shall be subject to dismissal if they have earned a cumulative grade-point-average of less than 2.0 in all units attempted in each of three consecutive semesters. Students who are on academic probation and who earn a semester grade-point-average of 2.0 or better shall not be dismissed as long as this minimum semester grade-point-average is maintained.

POLICIES: STUDENT – CONTINUED

Progress Dismissal: Students who are on progress probation shall be subject to dismissal if the cumulative percentage of units in which they have been enrolled for which entries of W (Withdrawal), I (Incomplete), and NP (No Pass) are recorded in at least three (3) consecutive semesters reaches or exceeds fifty percent (50%). Students who are on progress probation shall not be dismissed after a semester in which the percentage of units in which they have been enrolled for which entries of W, I and NP are recorded is less than fifty percent (50%).

Appeal of Dismissal: Students who are subject to dismissal may appeal to the Vice President of Student Services. Dismissal may be postponed and the student continued on probation if the student shows significant improvement in academic achievement but has not been able to achieve a level that would meet the requirements for removal from probation.

Readmission After Dismissal: Students who have been dismissed may request reinstatement after two (2) semesters have elapsed. They shall submit a written petition requesting readmission to the College in compliance with College procedures. Readmission may be granted, denied, or postponed subject to fulfillment of conditions prescribed by the College. Students must file a petition to return prior to the day for new and returning students to register in person. Refer to the College Calendar in the current Schedule of Classes for effective dates.

COURSE REPETITION

See an Academic Counselor For Advisement
Special Circumstances Repetition of courses for which substandard work has not been recorded shall be permitted only upon advance petition of the student and with permission of the College President or designee based on a finding that circumstances exist which justify such repetition. In such repetition under special circumstances, the student's permanent academic record shall be annotated in such a manner that all work remains legible. Grades awarded for repetition under special circumstances shall not be counted in calculating a student's grade-point-average. To Improve Substandard Grades Students may petition for approval to repeat courses up to a total of 15 units in which substandard grades (less than "C") were awarded. Students may repeat the same course only once for this purpose. Upon completion of a course repetition, the best grade earned will be computed in the cumulative grade-point-average and the student academic record so annotated. No specific course or categories of courses shall be exempt from course repetition. This policy is adopted for use in the Los Angeles Community College District only. Other institutions may differ. Students planning to transfer to another college or university should contact that institution regarding its policy.

CREDIT BY EXAMINATION

Some courses in listed in this catalog are eligible for credit by examination.

1. Methods of obtaining credit by examination.
 - a. Achievement of a score of three (3) or higher on an Advanced Placement Examination administered by the College Entrance Board
 - b. Credit by satisfactory completion of an examination administered by the college in lieu of completion of a course listed in the Los Angeles City College Catalog.
 - c. Achievement of a score that qualifies for credit on an examination administered by other agencies approved by Los Angeles City College.
2. Determination of Eligibility to Take College Administered Examinations. Students who qualify:
 - a. Must be currently enrolled in at least six (6) units at Los Angeles City College, in good standing, and with minimum grade point average of "C" (2.0) in any work attempted at Los Angeles City College.
 - b. May petition for credit by examination if they
 - 1) Are eligible to take such course for credit under existing regulations;
 - 2) Have not completed a course or are not in the process of taking a course which is more advanced than the course for which credit is requested.
3. Maximum credit allowable for credit by examination:

The maximum number of credits allowable for credit by examination for the associate degree shall be fifteen (15). Credit by examination transferred from other institutions is counted toward this maximum.

Limitations:

- a. Credits acquired by examination are not applicable to meeting such unit load requirements as Veteran or Social Security benefits.
 - b. Recording of Credit: Students who successfully pass the examination given to fulfill the "credit by examination" option shall have the course posted on their cumulative record indicating "Credit" in the grade column. The number of units of credit recorded for any course may not exceed those listed in the College catalog.
4. Acceptance Towards Residence Units for which credit is given pursuant to the provisions of this section shall not be counted in determining the twelve units of credit in residence requirement.
 5. Recording of credit:
 - a. If a student passes the examination, the course shall be based on his/her cumulative record indicating "Credit" in the "Grade" column.
 - b. The number of units of credit recorded for any course may not exceed those listed in the Los Angeles City College Catalog.

CREDIT FOR COURSES COMPLETED AT NON-ACCREDITED INSTITUTION

Students transferring from institutions not accredited by the Western Association of Schools and Colleges may, after successful completion of 30 units with a "C" or better grade-point-average, petition for credit in

courses which parallel the offerings of the College. The following exceptions for currently enrolled students may be made to this regulation:

1. Credit for Graduates of Diploma Schools of Nursing. The following amount of credit is authorized for graduates of Diploma Schools of Nursing who enter a Los Angeles Community College District college:
 - a. Thirty semester units of credit will be awarded to graduates of Diploma Schools of Nursing under the following conditions: The student presents a valid, current California certificate as a licensed registered nurse to the designated administrative officer; **ii.** The student has completed at least 12 units of credit at the College to which application is made.
 - b. The work of graduates of Diploma Schools of Nursing outside California will be recognized if the student has a valid, current California license. Credit will be given although the license was obtained by reciprocity with another state rather than by examination.
 - c. Candidates for the Associate of Arts or Associate of Science Degree are exempt from Health Education as a general education requirement. No other general education requirements will be waived.
 - d. The transcript is not to reflect the major field nor should the diploma, where given, indicate Nursing as a major.
2. Credits for Military Service Training Students who are currently serving in or have served in the military service, may, after successful completion of at least one course at a college in the Los Angeles Community College District, request an evaluation of credit earned through military service training schools and/or military occupational specialties for a total of six general elective credits.
3. Credits for Law Enforcement Academy Training
Credit for basic recruit academy training instructional programs in Administration of Justice or other criminal justice occupations shall be granted as follows:
 - a. Credit will be given for training from institutions which meet the standards of training of the California Peace Officers Standards and Training Commission.
 - b. A single block of credit will be given and identified as academy credit.
 - c. One unit of credit may be granted for each 50 hours of training, not to exceed 18 semester units or their equivalent. Credits granted by an institution of higher education for basic recruit academy training, under the above provisions, shall not be identified as equivalent to any required course in the major.
4. Acceptance Towards Residence Units for which credit is given pursuant to the provisions of this section shall not be counted in determining the twelve units of credit in residence requirement.

POLICIES: STUDENT – CONTINUED

- Recording of Grade Students who successfully pass the examination given to fulfill the “credit by examination” option shall have the record of such examination entered on their record as “CRX” (Credit by Exam), as provided by the LACCD Grading Symbols and Definitions Policy.

* **The exception being foreign languages.**

EVALUATION OF FOREIGN/INTERNATIONAL TRANSCRIPTS

Students who wish to receive course credit for college and university work completed in a foreign county or outside of the United States must have their transcripts evaluated if the transcript is in foreign language.

It is also recommended that course descriptions be submitted along with the evaluated transcript, for courses that the student would like to receive credit. The process for receiving credit for Foreign/International Transcripts is as follows:

- A petition must be submitted to the Admissions Office in AD-100 to request credit for the courses in question along with the evaluated transcripts. If you don't know where to take your Foreign/International transcripts to be evaluated, the Admissions Office will provide you with a list of LACCD recognized companies that are authorized to evaluate Foreign/International transcripts.
- It is advisable that you provide the Admissions Office with course descriptions, where possible, of the evaluated course work, or any catalog information that may expedite the evaluation process. Please refer to the university or college the course work was completed, to request course descriptions.
- After your petition and transcripts have been evaluated, you will be informed of the outcome. If you do not agree with the outcome of your petition, you may petition the appropriate Department Chair. The decision of the Department Chair is final.

CANCELLATION OF CLASSES

The College reserves the right to discontinue any class with insufficient enrollment.

CLASSROOM CONDUCT

Instructors are responsible for presenting appropriate material in courses, and students are responsible for learning this material. Although it is a student's academic performance that is evaluated in determining grades, student conduct is important in the academic setting. A student may be suspended for two class periods due to unsatisfactory student conduct, undue disrespect toward an instructor or administrator, or academic dishonesty. Each student is responsible for maintaining standards of academic performance established for each course in which he or she is enrolled.

STANDARDS OF STUDENT CONDUCT

Students enrolling in one of the Los Angeles Community Colleges may rightfully expect that the faculty and

administrators will maintain an environment in which there is freedom to learn. This requires that there be appropriate conditions and opportunities in the classroom and on the campus. As members of the College community, students should be encouraged to develop the capacity for critical judgment; to engage in sustained and independent search for truth; and to exercise their rights to free inquiry and free speech in a responsible, nonviolent manner.

Students shall respect and obey civil and criminal law, and shall be subject to legal penalties for violation of laws of the City, County, State, and Nation.

Student conduct must conform to LACCD and Los Angeles City College rules and regulations. Violations of such rules and regulations will subject students to disciplinary action. Such violations, include, but are not limited to, the following:

Board Rule 9803.10 Willful disobedience to directions of College officials acting in the performance of their duties.

Board Rule 9803.11 Violation of College rules and regulations including those concerning student organizations, the use of College facilities, or the time, place, and manner of public expression or distribution of materials.

Board Rule 9803.12 Dishonesty, such as cheating, or knowingly furnishing false information to the College.

Board Rule 9803.13 Unauthorized entry to or use of the College facilities.

Board Rule 9803.14 Forgery, alteration, or misuse of College documents, records, or identification.

Board Rule 9803.15 Obstruction or disruption of classes, administration, disciplinary procedures, or authorized College activities.

Board Rule 9803.16 Theft of or Damage to Property. Theft of or damage to property belonging to the College, a member of the College community, or a campus visitor.

Board Rule 9803.17 Interference with Peace of College. The malicious or willful disturbance of the peace or quiet of any of the Los Angeles Community Colleges by loud or unusual noise of any threat, challenge to fight, or violation of any rules of conduct as set forth in the LACCD Board Rule regarding “Conduct on Campus.” Any person whose conduct violates this section shall be considered to have interfered with the peaceful conduct of the activities of the College where such acts are committed.

Board Rule 9803.18 Assault or Battery. Assault or battery, abuse or any threat of force or violence directed toward any member of the college community or campus visitor engaged in authorized activities.

Board Rule 9803.19 Alcohol and Drugs. Any possession of controlled substances which would constitute a violation of Health and Safety Code section 11350 or Business and Professions Code section 4230, any

controlled substances the possession of which are prohibited by the same, or any possession or use of alcoholic beverages while on any property owned or used by the District or colleges of the District or while participating in any District or college-sponsored function or field trip. “Controlled substances,” as used in this section, include but are not limited to the following drugs and narcotics: Opiates, opium, and opium derivatives; mescaline; hallucinogenic substances; peyote, marijuana; stimulants, depressants, cocaine.

Board Rule 9803.20 Lethal Weapons. Possession, while on a college campus or at a college sponsored function, of any object that might be used as a lethal weapon is forbidden all persons except sworn peace officers, police officers, and other government employees charged with policing responsibilities.

Board Rule 9803.21 Discriminatory Behavior. Behavior while on a college campus or at a college-sponsored function, inconsistent with the District's nondiscrimination policy, which requires that all programs and activities of the Los Angeles Community College District be operated in a manner which is free of discrimination on the basis of race, color, national origin, ancestry, religion, creed, sex, pregnancy, marital status, sexual orientation, age, handicap, or veterans status.

Board Rule 9803.22 Unlawful Assembly. Any assemblage of two or more persons to (1) do an unlawful act, or (2) do a lawful act in a violent, boisterous, or tumultuous manner.

Board Rule 9803.23 Conspiring to Perform Illegal Acts. Any agreement between two or more persons to perform illegal acts.

Board Rule 9803.24 Threatening Behavior. A direct or implied expression of intent to inflict physical or mental/emotional harm and/or actions, such as stalking, which a reasonable person would perceive as a threat to personal safety or property. Threats may include verbal statements, written statements, telephone threats, or physical threats.

Board Rule 9803.25 Disorderly Conduct. Conduct which may be considered disorderly includes: lewd or indecent attire or behavior that disrupts classes or college activities; breach of the peace of the college; aiding or inciting another person to breach the peace of the college premises or functions.

Board Rule 9803.26 Theft or Abuse of Computer Resources. Theft or abuse of computer resources including but not limited to:

- Unauthorized entry into a file to use, read, or change the contents, or for any other purpose.
- Unauthorized transfer of a file.
- Unauthorized use of another individual's identification and password.
- Use of computing facilities to interfere with the work of a student, faculty member, or college



- official, or to alter college or district records.
- e. Use of unlicensed software.
- f. Unauthorized copying of software.
- g. Use of computing facilities to access, send or engage in messages which are obscene, threatening, defamatory, present a clear and present danger, violate a lawful regulation and/or substantially disrupt the orderly operation of a college campus.
- h. Use of computing facilities to interfere with the regular operation of the college or district computing system.

Board Rule 2803.27 Performance of an Illegal Act. Conduct while present on a college campus or at a location operated and/or controlled by the District or at a District sponsored event, which is prohibited by local, State, or federal law.

Board Rule 9804 Interference with Classes. Every person who, by physical force, willfully obstructs or attempts to obstruct, or attempts to obstruct, any student or teacher seeking to attend or instruct classes at any of the campuses or facilities owned, controlled, or administered by the Board of Trustees of the Los Angeles Community College District, is punishable by a fine not exceeding five hundred dollars (\$500) or imprisonment in a county jail not to exceed one (1) year, or by both such fine and imprisonment. As used in this section, "physical force" includes, but is not limited to, use of one's person, individually or in or concert with others, to impede access to or movement within which the premises are devoted.

Board Rule 9805 Interference with Performance of Duties by Employees. Action to cause or attempt to cause, any employee of the Los Angeles Community Colleges to do or refrain from doing, any act in the performance of his/her duties by means of a threat to

inflict any injury upon any person or property, is guilty of a public offense.

Board Rule 9805.10 Assault or abuse of an Instructor. Assault or abuse of any instructor employed by the District in the presence or hearing of a community college student or in the presence of other community college personnel or students and at a place which is on District premises or public sidewalks, streets, or other public ways adjacent to school premises, or at some other place where the instructor is required to be in connection with assigned college activities.

Board Rule 9806 Unsafe Conduct. Conduct which poses a threat of harm to the with a Health Services Program (e.g., Nursing, Dental Hygiene, etc.); failure to follow safety direction of District and/or college staff; willful disregard to safety rules as adopted by the District and/or college; negligent behavior which creates an unsafe environment.

STUDENT DISCIPLINE PROCEDURES

Community college districts are required by law to adopt standards of student conduct along with applicable penalties for violation (Education Code Section 66300). The Los Angeles Community College District has complied with this requirement by adopting Board Rules 9803 and 9804-9806, Standards of Student Conduct. The LACCD has adopted Board Rule 91101, "Student Discipline Procedures," to provide uniform procedures to assure due process when a student is charged with a violation of the Standards of Student Conduct. All proceedings held in accordance with these procedures shall relate specifically to an alleged violation of the established Standards of Student Conduct. These provisions do not apply to grievance procedures, student organization councils and courts, or residence determination and other academic

and legal requirements for admission and retention. Disciplinary measures may be taken by the College independently of any charges filed through civil or criminal authorities, or both.

Copies of the Student Discipline Procedures are available in the Office of Vice President of Student Services.

STUDENT GRIEVANCE PROCEDURES - OMBUDSPERSON ADMINISTRATIVE REGULATION E-55

Information about the grievance procedures and a copy of the regulation are available to grievant(s) and/or respondent(s) upon request in Clausen Hall 117. The purpose of this regulation is to provide a prompt and equitable means for resolving student(s) grievances. In the pursuit of academic goals, the student should be free of unfair or improper action by any member of the academic community. The grievance procedure may be initiated by a student, or group of students who reasonably believe he/she/they have been subjected to unjust action or denied rights that adversely affect his/her/their status, rights, or privileges as a student. It is the responsibility of the student(s) to submit proof of alleged unfair or improper action. The role of the Ombudsperson is that of a facilitator of the grievance process, and not that of an advocate for either the grievant(s) or respondent(s). During the informal resolution stage of the grievance process, the ombudsperson will facilitate informal meetings and discussions that may lead to a resolution of the grievance. If the matter cannot be resolved informally, the student may request a formal grievance hearing. Grievances pertaining to grades are subject to the California Education Code, Section 76224(a) which states: "When grades are given for any course of instruction taught in a community college district, the grade given to each student shall be the grade determined by the instructor of the course and the determination of the student's grade by the instructor, in the absence of mistake, fraud, bad faith, or incompetency, shall be final." This grievance procedure does not apply to the challenge process for prerequisites, co-requisites, advisories and limitations on enrollment; alleged violations of sexual harassment; actions involving student discipline; alleged discrimination on the basis of the ethnic group identification, religion, age, sex, color, sexual orientation, physical or mental disability; or an appeal for residency decision; or the eligibility, disqualification or reinstatement of Financial Aid. The appeal procedure regarding Financial Aid may be obtained in the Financial Aid Office. Additional information regarding discrimination and sexual harassment procedures and policies are listed in the Schedule of Classes and the College Catalog. Procedure may be obtained from the Associate Dean of Student Life located in Cub Center. For assistance, call (323) 953-4000 extension 2453.

DRUG-FREE CAMPUS

Los Angeles City College adheres to, supports, and is in full compliance with requirements that maintain our college as a drug-free institution of higher education. The LACCD Board of Trustees has adopted the following standards of conduct: Students and employees are prohibited from unlawfully possessing, using or distributing illicit drugs and alcohol on district premises, in District vehicles, or as part of any activity of the Los Angeles Community College District. The LACCD Board of Trustees has adopted Rule 9803.19, which prohibits: Any possession of controlled substances which would constitute a violation of Health and Safety Code section 11350 or Business and Professions Code section 4230, any use of controlled substances, the possession of which is prohibited by the same or any possession or use of alcoholic beverages while on any property owned or used by the District or colleges of the District. "Controlled substances," as used in this section, include, but are not limited to the following drugs and narcotics: opiates, opium and opium derivatives, mescaline, hallucinogenic substances, peyote, marijuana, stimulants, depressants, cocaine. The LACCD Board of Trustees policy on the Drug-Free Workplace restates these prohibitions. Legal Sanctions Federal laws regarding alcohol and illicit drugs allow for fines and/or imprisonment. Other legal problems include the loss of driver's license and limitations of career choices. Health Risks Health risks associated with the abuse of controlled substances include malnutrition, damage to various organs, hangovers, blackouts, general fatigue, impaired learning, dependency, disability, and death. Both drugs and alcohol may be damaging to the development of an unborn fetus. Other Risks Personal problems include diminished self-esteem, depression, alienation from reality, and suicide. Social problems include loss of friends, academic standing and co- and extra-curricular opportunities, alienation from and abuse of family members, and chronic conflict with authority. Economic problems include loss of job, financial aid eligibility, homes, savings, and other assets. Counseling, Treatment and Rehabilitation Students should contact the LACC Counseling Office for assistance and referrals. Disciplinary Action Violation of the above Board Rules shall result in student discipline, imposed in accordance with the Student or termination of financial aid; suspension; withdrawal of consent to remain on campus; expulsion subject to reconsideration; and permanent expulsion. Furthermore, institutional policies and practices may impose disciplinary sanctions on students and employees consistent with local, state, and Federal law, up to and including expulsion, termination of employment, and referral for prosecution for violations of the standard of conduct. The Los Angeles Community College District is committed to drug-free and alcohol-free campuses. We ask you to share in this commitment and dedication.

EDUCATIONAL ENVIRONMENT POLICY

Due to requirements set forth by the Occupational Safety and Health Administration, proper attire, including shoes, eye ware, and other articles, should be worn during all class hours.

FAMILY EDUCATION RIGHTS & PRIVACY ACT

See Student Records and Directory Information, elsewhere in these policies.

HEALTH FEE WAIVERS (STUDENT)

LACCD policy exempts the following students from paying the student health fee:

- a. Students who depend exclusively on prayer for healing in accordance with the teaching of a bona fide religious sect;
- b. Students attending classes under an approved apprenticeship training programs;
- c. Non-Credit Education Students;
- d. Students enrolled exclusively at District sites where health services are not provided;
- e. Students enrolled exclusively through Instructional Television or distance education classes;
- f. Students enrolled exclusively through contract education. Students exempted under the provisions of a., b., and c. above are eligible to receive the services of the college health program; all other exempted students are not eligible to receive the services of the college health program.

SEX OFFENDER REGISTRATION

California law requires that certain statutorily defined sex offenders notify community college law enforcement officials that they are present on campus in specific capacities. If you fall into this category, you must register with the College's Sheriff's Department Office.

SMOKING POLICY

Smoking is not permitted in any classroom or other enclosed facility that any student is required to occupy or which is customarily occupied by students, faculty, staff, and/or administrator.

WORKFORCE DIVERSITY

The policy of the Los Angeles Community College District is to implement affirmatively equal opportunity to all qualified employees and applicants for employment without regard to race, color, national origin, ancestry, religion, creed, sex, age, disability, marital status, sexual orientation, or veteran status. Positive action will be taken to ensure that this policy is followed in all personnel practices, including recruitment, hiring, placement, upgrading, transfer, demotion, treatment during employment, rate of pay or other forms of compensation, selection for training, layoff, or termination. An Affirmative Action Program will be maintained in accordance with Board Rule 101301. Inquiries regarding Workforce Diversity at Los Angeles City College should be directed to the Associate Vice President, Administrative Services responsible for Human Resources.



LACC PARKING

The Speed Limit

The maximum speed limit on campus and in parking lots is 5 miles per hour. Drivers exceeding the speed limit are subject to a traffic citation or other action.

Parking Regulations

The Board of Trustees of the Los Angeles Community College District has authorized parking fees for Los Angeles City College. Los Angeles City College and the Los Angeles Community College District assume no responsibility for damage to any motor vehicle, theft of its contents, or injury to persons operating a vehicle, or parked on or off the campus unless liable under Government Codes, including, but not limited to Government Codes 810 to 966.6 inclusive.

In accordance with California Vehicle Code 21113A and California Education Code 72247, parking regulations will be enforced on the campus. Violators will be cited by the College Sheriff which is not authorized to grant any privileges deviating from the rules.

Other LACCD Parking Permits

Student Parking Reciprocity: LACCD students with a valid student parking permit from any LACCD campus can park in Student Lot #1, 2 or 3, as long as the permit is properly displayed.

Restricted Zones

Red curbs, yellow curbs, and fire hydrant violations are enforced by the College Sheriff, as would be the case in your home community.

Contesting Parking Citations

Parking citations may be contested by completing a "Parking Citation Administrative Review" form. This form may be obtained at the College Sheriff's office. The form must be filled out completely and filed with the Sheriff's office within twenty-one (21) days of the issuance date of the citation. Incomplete or incorrect forms will not be considered for review. Please be specific in explaining why the citation should be dismissed. The finding of the review will be mailed back to the contesting party.

If you do not agree with the findings of the review, you have the right to request an Administrative Hearing. You have 15 days from the date of the administrative review to commence this procedure. You must post the bail amount (fine) of the original citation, by check or money order, at the College Business Office (AD111). Deliver a copy of the bail receipt to the College Sheriff and obtain and complete a "Request for Administrative Hearing" form. You will be notified by mail when a hearing date is set.

Parking Fee Payments & Refunds

Enrollment and Tuition Fees must be paid with or before a student parking permit may be purchased. Student parking fees are refundable each semester through the enrollment refund period. The parking permit must be returned at the time the refund is requested. No refunds are allowed on day permits. (In the event of a machine malfunction, please contact the Los Angeles County Sheriff's Office on campus, AD-115. Refund will be issued in Business Office.)

Where To Park

Street Parking and Street parking around the perimeter of the campus is limited. Read the signs carefully to avoid a citation. Metered parking is available on the west border of the campus on Heliotrope. (There is no parking after 6 PM on the residential side of Heliotrope.) Vehicles parked at a broken or nonfunctional parking meter are subject to citation. Vehicles with parking permits must also pay if parked in a metered parking stall.

Student Parking Lots

Students may park in Lots 1 & 2 & 3 only by permit (see map on the inside back cover). Lot 1 is the surface parking area on Vermont Ave. Lot 2 is the parking structure on Vermont. the student level of Lot 3 on Heliotrope is for ASO preferred student parking only. Parking in other lots, even during the first week of the semester, will result in citation. There is no grace period.

Parking Permits

All parking is by valid parking permit, which may be purchased at the LACC Business Office, or paid parking meter in designated lots as posted. A valid parking permit must be displayed at all times the vehicle is parked in a college parking lot throughout the semester, including weekends and holidays. Permit hangers should be hung so that the

colored side faces the windshield. The purchase of a parking permit allows access to the designated parking lot but does not guarantee a parking space.

(NOTE: Except for the first two weeks of classes when parking is more congested than usual, the top level of the parking structure typically has available parking throughout the day. We recommend that you arrive early to allow time to secure a spot and walk to class. It takes approximately 6-8 minutes to walk from the lots to the center of the campus quad.)

Parking Fees

ASO Preferred: \$27.00 allows you to park in Lot 1 & Lot 2 & 3. Additionally, the ASO Preferred parking entitles you to receive the benefits of ASO membership. These benefits include free photocopying, Blue Books, Scantrons, computer use with Internet Access; student representation on important decision making bodies; and sponsorship of college activities. For more details, visit the ASO Office in the Learning Resource Center.

Restricted: \$20.00

Allows you to park in the Lot 2 Parking Structure only.

Daily Metered Permit: \$2.00

are valid in both Lots 1 and 2 on the day of purchase only.

Motorcycles & Mopeds Parking

Motorcycles and mopeds are not required to display a parking permit but **MUST** park in the designated motorcycle parking spaces. Any motorcycle or moped parked in a parking stall designated for automobiles or parked in any other area not designated for motorcycle or moped parking may be cited and/or impounded.

Disability Parking

There are "HANDICAP" designated parking stalls in each of the student parking lots and throughout the campus. Vehicles parked in these stalls must display a valid parking permit and disabled parking placard. Students with disabilities who are also on a fee waiver will receive a Preferred LACC Parking Permit, at no charge, when they present their DMV certificate at the Business Office.

Students must follow all Student Parking Policies as described herein and are subject to citation for any violation of the parking regulations.

Overnight & Long-Term Parking

Overnight parking is not allowed unless express consent is granted by the College Sheriff. Vehicles parked on campus or in parking lots in excess of 72 hours may be considered abandoned and may be subject to impound (22651 (k) CVC).

Weekend & Holiday Parking

Parking regulations are enforced on weekends and holidays, and parking permits are required in all parking lots. Inner campus parking is controlled at all times.

Visitor & Community Service Student Parking

Visitors and Community Service students must display their permits clearly in the front window. All Community Services students and instructors must park in Lot #1. Authorized visitors may obtain a temporary (one-day) parking pass from the College Sheriff's office.

Security

Like most urban campuses, thieves are attracted to parked vehicles. So, be sure to lock doors when you leave the car. Be careful not to leave tempting objects like purses, backpacks, radios, etc., in visible places in your car (e.g., on the seat). Security will be present at the entrance to the lot. The College Sheriff patrols the parking lots daily from 7:30 AM to 10:00 PM each school day.

Commuting Alternatives

Beat the hassles of driving. Ride the MTA, Metro Rail, or Metro link to school. The MTA and Metro Red Line stop right at campus. Metro link is an easy transfer to the Red Line at Union Station. Discounts for both systems are available for full-time students. For more information contact 1(800) COMMUTE, visit the MTA website at www.mta.net, the Metro link website at www.metrolinktrains.com, or stop by the College Business Office, AD-111. Student discount application forms are also available from LACC's Touch Screen Information Kiosks.



MAIN CAMPUS
Los Angeles City College
855 North Vermont
Los Angeles • CA • 90029
(313) 953-4000 • X2596

CITY COLLEGE AT WILSHIRE
Los Angeles City College
3220 Wilshire Blvd • Room 253
Los Angeles • CA • 90010
(323) 953-4000 • X2230

**LACCD VAN de KAMP
INNOVATION CENTER**
Los Angeles City College
2430 Fletcher Dr. 2nd floor
Los Angeles • CA • 90065
(323) 953-4000 X3534

Economic Development and Workforce Education

The Mission of the Office of Economic Development and Workforce Education (OEDWE) is to link education, work, and training to improve the competitiveness within the workforce.

The OEDWE at Los Angeles City College (LACC) is a multifaceted entity that works collaboratively with internal and external partners for the purpose of serving and training diverse student and organizational populations. LACC is committed to providing resources, training, and tools that positively impact and build neighboring communities with an emphasis on creating a competitively skilled and competent workforce. Bridging the gap between training and preparing a successful workforce and satisfying workplace demands requires that LACC programs remain current with business and industry.

CAREER ADVANCEMENT ACADEMY

Bridges the learning gap by assisting a diversified population of students that share a common interest in pursuing professional careers in healthcare. Students are given academic support through the integration of contextualized Health Care curriculum in English and Math in an effort to improve scholastic success at a future vocational training institution. This program is grant-funded at no cost to students.

TO RECEIVE INFORMATION ON FALL 2011 ENROLLMENT AND REGISTRATION FOR CAREER ADVANCEMENT ACADEMY, PLEASE CALL (323) 953-4000, EXTENSION 2570 TODAY! OR VISIT ONLINE: [HTTP://LACITYCOLLEGE.EDU/ACADEMIC/DEPARTMENT/WORKFORCE/CAA](http://lacitycollege.edu/academic/department/workforce/caa)

CAREER PATHWAYS ACADEMY

Establishes career pathways through promotion of credit courses, and degree applicable CTE Skill Certificates to high school students for completion in tandem with their high school diploma, and with subsequent transition to Certificate and Associate Degree program enrollment after high school graduation. Tech Prep is a State-funded grant and is a significant innovation in the education reform movement in the United States. Tech Prep is an important school-to-work transition strategy, as it emphasizes contextual learning and career pathways, and helps students make the connection between school and employment.

TO RECEIVE INFORMATION ON SPRING 2012 ENROLLMENT AND REGISTRATION FOR CAREER PATHWAYS ACADEMY AND TECH PREP, PLEASE CALL (323) 953-4000, EXTENSION 2588 TODAY! OR VISIT ONLINE :
<http://lacitycollege.edu/academic/departmentx/workforce/cpa>

GIVE YOU EDUCATION AND CAREER PLAN BOOST AND CALL (323) 953-4000, EXTENSIONS 2586 OR 2587
TO RECEIVE ELIGIBILITY INFORMATION FOR THE CALWORKS PROGRAM TODAY! OR VISIT ONLINE :
<http://lacitycollege.edu/academic/departmentx/workforce/calworks>

WORKFORCE READINESS ACADEMY

Prepares English language learners, economically disadvantaged, and other non-traditional college students to attain the essential knowledge, skills and abilities to successfully acquire and retain employment, and to effectively explore, plan and establish career ladder pathways leading growth opportunities in high demand occupations. The focus of the Academy is participation in workforce education programs as the first step in the career ladder of success towards attaining economic self-sufficiency, with subsequent career ladder progression to credit, vocational education skills certificates, certificates, and associate degree programs. Academy education and training programs encompass over **15 Non-Credit Skills Certificates of Competency and Completion**, and courses in Basic Education and Computing skills, English as a Second Language (ESL), Vocational ESL, Workforce Literacy and Job Readiness skills, and associated **Short-Term Vocational Training for high demand jobs in high growth industries**. Other high demand Academy programs include Citizenship Services and Entrepreneurship skills training.

TO RECEIVE INFORMATION ON SPRING 2012 ENROLLMENT AND CLASSES FOR WORKFORCE READINESS ACADEMY,
OR VISIT ONLINE: [Http://Lacitycollege.Edu/Academic/Departmentdepartmentx/Workforce/Wra](http://Lacitycollege.Edu/Academic/Departmentdepartmentx/Workforce/Wra)



MAIN CAMPUS
Los Angeles City College
855 North Vermont
Los Angeles • CA • 90029
(313) 953-4000 • X2595

CITY COLLEGE AT WILSHIRE
Los Angeles City College
3220 Wilshire Blvd • Room 253
Los Angeles • CA • 90010
(323) 953-4000 • X2230

**LACCD VAN de KAMP
INNOVATION CENTER**
Los Angeles City College
2430 Fletcher Dr. 2nd floor
Los Angeles • CA • 90065
(323) 953-4000 X3534

Economic Development and Workforce Education Adult Education: English Literacy and Citizenship Program

The program provides eligible students with non-credit matriculation services and instruction in non-credit English as a Second Language, Vocational ESL, Basic Skills, and short-term vocational training. The Adult Basic Education program is for students who wish to improve their reading, writing, and/or math skills. The program includes small group instruction, computer lessons, videos, and textbooks. Students take CASAS assessments to determine what level they are in for each subject. Students who successfully complete Basic English, Basic Math, and Vocational courses are eligible to receive a California Community College Chancellor's Office approved Certificate of Completion. The Citizenship Center is focused on providing students with services necessary for completing the Naturalization process and provides Civics participation classes to prospective United States citizens. Our classes and resources are available to help you fulfill your personal, educational and career goals. Our goal is to provide you with an educational experience that is challenging, supportive and rewarding.

Enrollment and class offerings information for the English Literacy and Citizenship Program can be obtained by call (323) 953-4000, Extension 2230.

Or visit online <http://lacitycollege.edu/academic/departmentx/workforce/eelc>

CALIFORNIA WORK OPPORTUNITY AND RESPONSIBILITY TO KIDS (CAL WORKS)

The CalWORKs Program at Los Angeles City College is the liaison between the Los Angeles County Department of Public Social Services (DPSS) and the College for students who are transitioning from Welfare to Work. The program provides students with a variety of supportive services to assist in successful transition to self-sufficiency. Each student is required by GAIN to do 32135 hours of school, work or combination of both per week to be in compliance. CalWORKs can assist eligible students with child care, work study, job referrals/leads, books and supplies, training verifications, educational paths, and much more!

Give Your Education And Career Plan A Boost And Call (323) 953-4000, Extensions 2586 or 2599

Or Visit Online: <http://lacitycollege.edu/academic/departmentx/workforce/calworks>

COLLEGE READINESS ACADEMY

CRA assists students to strengthen their English and/or math foundations. The academy provides basic skills English and math courses designed to help students prepare for the CAHSEE, GED, and basic skills assessments. In addition to providing courses, a wide variety of support services are available to students who qualify. Some of the services include free class materials, Skills certificates, College Survival Workshops, one-on-one and group tutoring, in-class tutors, computer literacy, and job placement assistance.

To receive information on Spring 2012 enrollment and classes for college readiness Academy, please call coordinator, Luis Cordova at (323) 953-4000 extension 2582 or e-mail at cordovalal@lacitycollege.edu.

NON-CREDIT VOCATIONAL EDUCATION SKILLS CERTIFICATES

Beginning English as a Second Language Skills Certificate of Completion

In-Home Supportive Services Skills Certificate of Competency

Job Readiness Skills Certificate of Completion

Workplace Basic Skills Certificate of Completion

CREDIT VOCATIONAL SKILLS CERTIFICATES ARE ALSO AVAILABLE!

Please call (323) 953-4000, extension 2230 for Spring 2012 registration and additional information on vocational educational skills certificates today!

or visit online: <http://lacitycollege.edu/academic/departmentx/workforce/oedwe>

FIRST YEAR EXPERIENCE PROGRAM (FYE)

Are you a first time college student?

Are you eligible for English 21, 97, 28 or Math 112, 115?

Then FYE is the right program for you!!!!



FYE Program offers:

- A Counselor just for FYE students
- Assistance in planning your courses
- Help in selecting a career goal
- Selected courses for FYE students
- Tutoring services
- College survival skills workshops
- Cultural events and field trips to Universities
- A recognition ceremony when you complete the program

Please contact:

Nellie Hernandez at 323-953-4000 x1253
 Counseling Department AD108
 hernanne@lacitycollege.edu
 www.lacitycollege.edu/services/fye



English

<u>Course</u>	<u>Section</u>	<u>Day</u>	<u>Time</u>	<u>Instructor</u>	<u>Location</u>	<u>Units</u>
English 97	0204	M W	10:35am-1:45pm	Ruiz, D.	FH B-27	6
English 28	0433	M W	12:10pm-1:35pm	Silver RH	JH 315	3
English 28	0427	Tu TH	9:00am-10:25am	Kendall, EW	JH 314	3
English 101	0457	M W	12:10pm-1:35pm	Sider	JH 216	3
English 101	0460	M W	10:35am-12:00pm	Manill	JH 212	3

Math

<u>Course</u>	<u>Section</u>	<u>Day</u>	<u>Time</u>	<u>Instructor</u>	<u>Location</u>	<u>Units</u>
Math 105	0416	Tu TH	9:00am-10:00am	Khwaja Z.	FH 119	3
Math 105	0440	M W	1:45pm-3:10pm	Blackiston, H	FH 119	3
Math 115	0866	MTuWTH	9:00am-10:10am	Magee, I.	FH 112	5
Math 115	0868	MTuWTH	12:10pm-1:20pm	Ghahramanian	FH 108	5
Math 125	0877	MTuWTH	9:00am-10:10am	Plotquin, H.	FH B-14	5

L.A.C.C. GUARDIAN SCHOLARS PROGRAM

Who is Eligible:

Any current or former foster youth between the ages of 16 and 24 who is currently enrolled at LACC.



Visit us in the Student Services Village, Room 127



- Financial Aid
- Housing Resources
- Academic Advisement
- Mentoring and Tutoring
- Mini Computer Lab
- Personal Guidance and Counseling



GuardianScholars@lacitycollege.edu

(323) 953-4000 ext 2345 & 2346



STUDENT SERVICES VILLAGE MAP

855 North Vermont Avenue • Los Angeles CA 90029 • www.lacitycollege.edu • (323) 953-4000

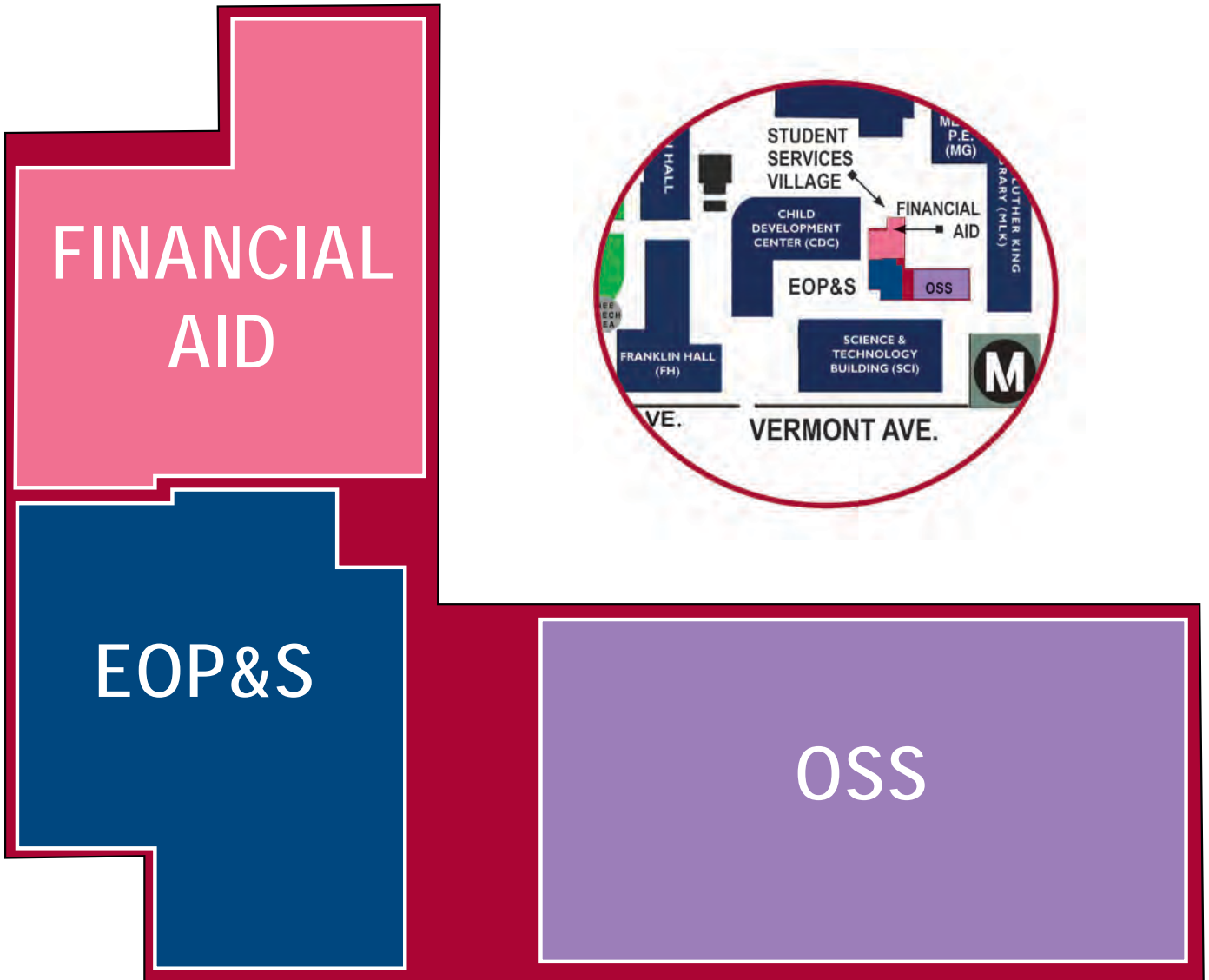

- EOP&S EXT. 2300
CARE EXT. 2313
TRIO EXT. 2313
- FINANCIAL AID EXT. 2010
VETERAN'S AFFAIR
- OSS EXTENSION 2270

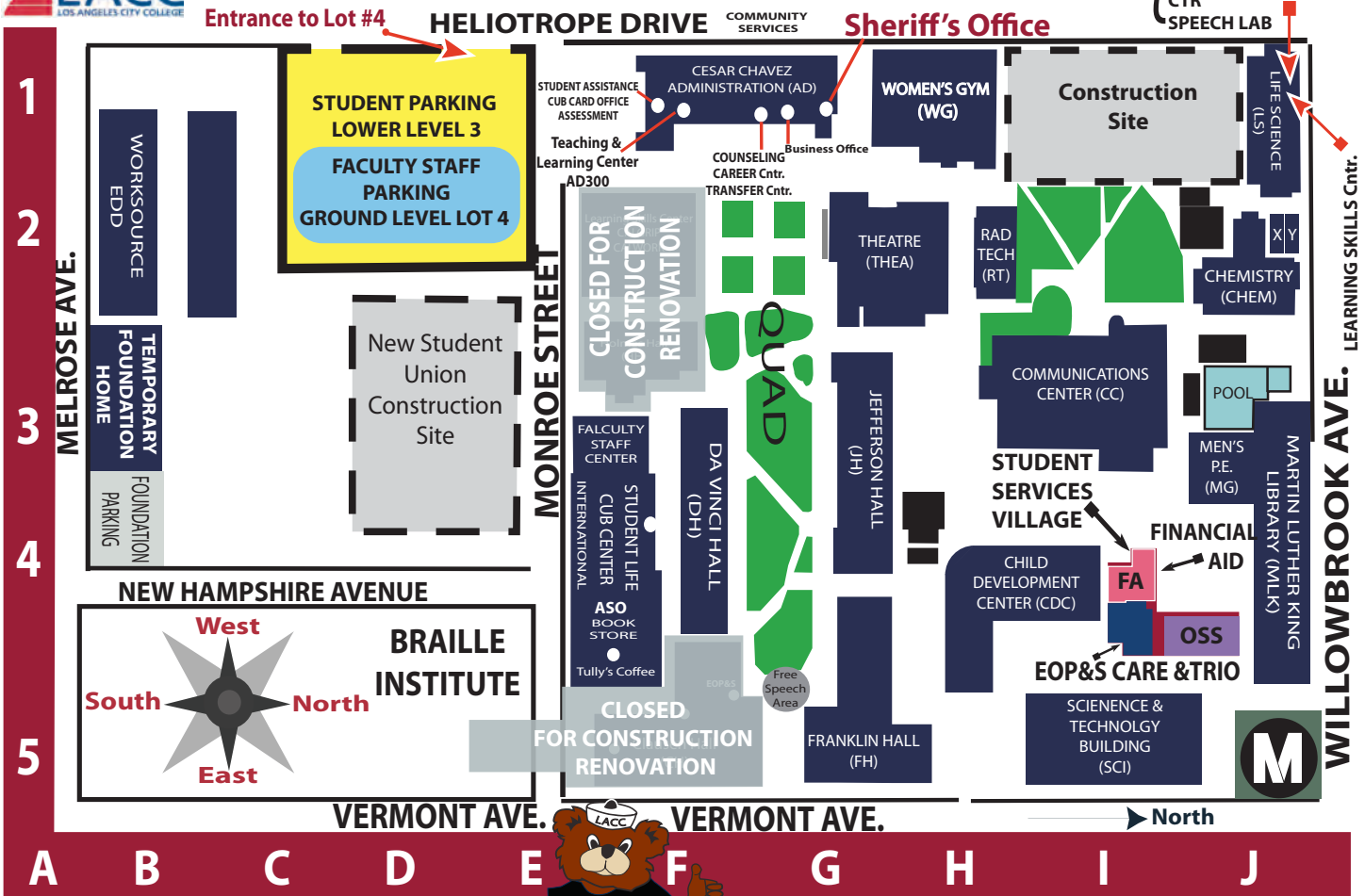

CITY COLLEGE @ WILSHIRE (CCW) 3020 Wilshire Blvd. On the corner of Wilshire Blvd.. and Wilshire Place 2nd Floor 323.953.4000 ext. 2230 So. VIRGIL



LOS ANGELES COMMUNITY COLLEGE N.E. VAN DE KAMP (VDK) 2930 Fletcher Drive Los Angeles, CA 90065 2nd Floor 323.953.4000 ext. 3534

SAN FERNANDO RD.

To reach a Campus Department, dial 323.953.400 + the extension listed. To contact Sheriff's Office from any campus phone, dial #3 or 323.662.5319

CAMPUS SERVICES

Table listing campus services and their locations/extensions. Includes Academic Affairs, Admissions, Assessment, etc.

Table listing academic departments and their locations/extensions. Includes American Cultures, Art/Architecture, Business Administration, etc.

Table listing campus services and their locations/extensions. Includes Learning Skills, Life Science, Math, Music, etc.

* City College at Wilshire.....(CCW) 3020 Wilshire Blvd., (East of Vermont ave.)